

Students' Feedback on Individual Teacher, 2020-2021

Feedback from the odd semester students was taken during January, 2022 on teachers of the College. For this purpose, students were asked to give rate of the courses on the following attributes using following 10-point scale on under mentioned parameters and accordingly all those were diagrammatically analysed and reported.

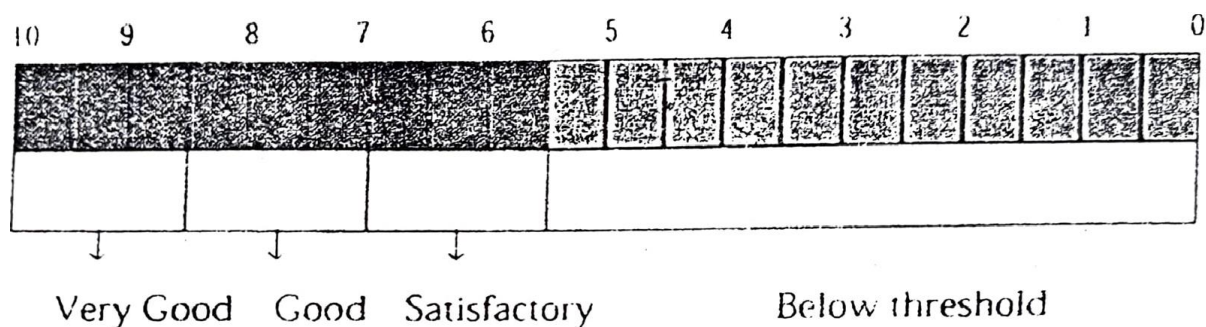

Parameters:

- Knowledge base of the teacher
- Communication Skills in terms of articulation and comprehensibility
- Sincerity/Commitment of the teacher
- Interest generated by the teacher
- Ability to integrate course material with environment/other issues, to provide a broader perspective
- Ability to integrate content with other courses
- Accessibility of the teacher in and out of the class (includes availability of the teacher to motivate further study and discussion outside class)
- Ability to design quizzes/Test/assignments/examinations and projects to evaluate students understanding of the course
- Provision of sufficient time for feedback
- Overall rating

Name of the Teacher: Dr. Jyotirmoyee Bhattacharyee

Department of Assamese

❖ Knowledge base of the teacher

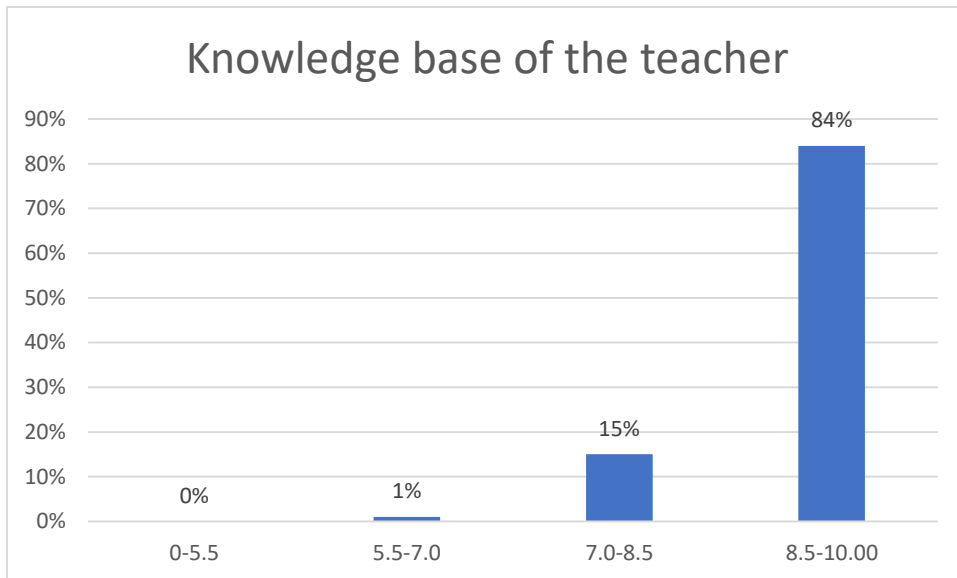

❖ Communication Skills

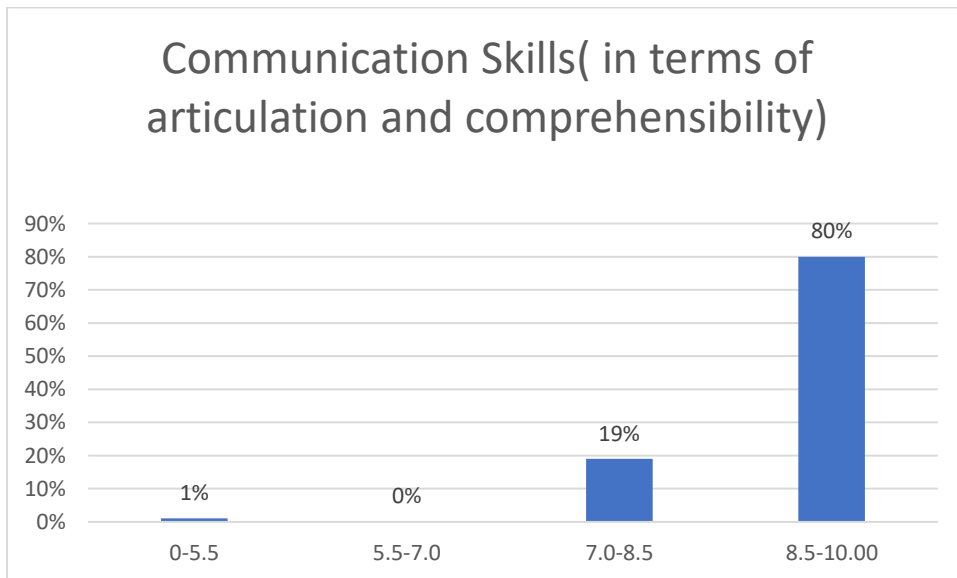

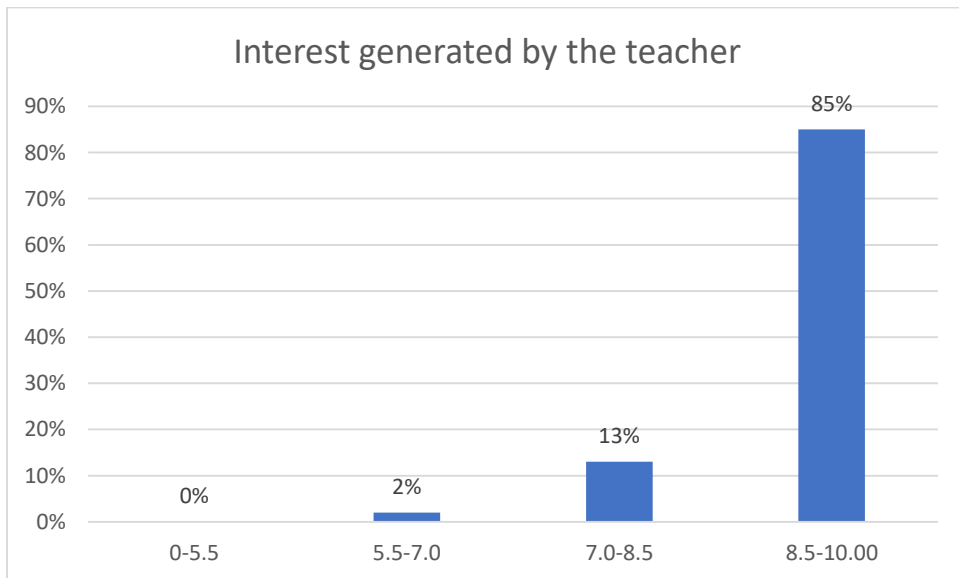
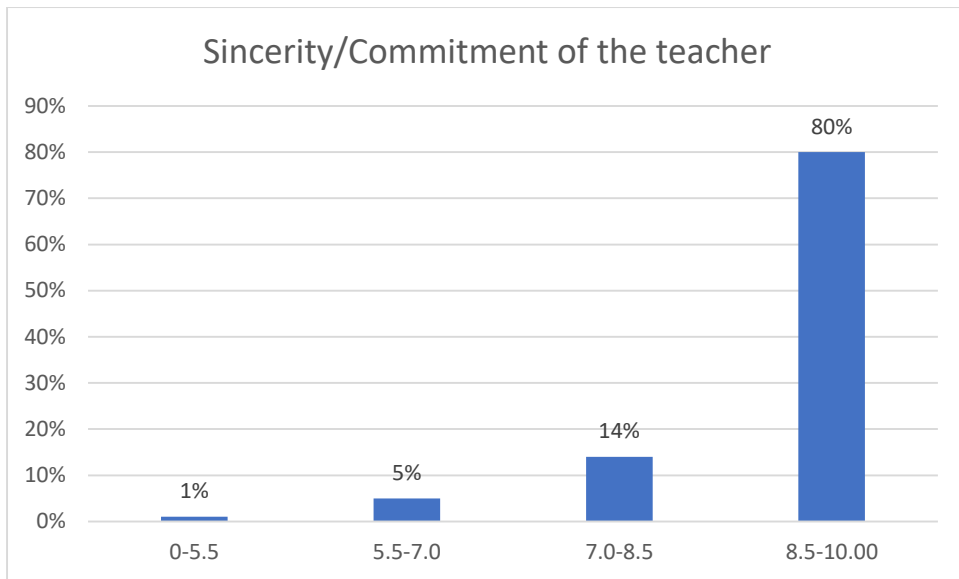

Ability to integrate course material with environment/other issues, to provide a broader perspective

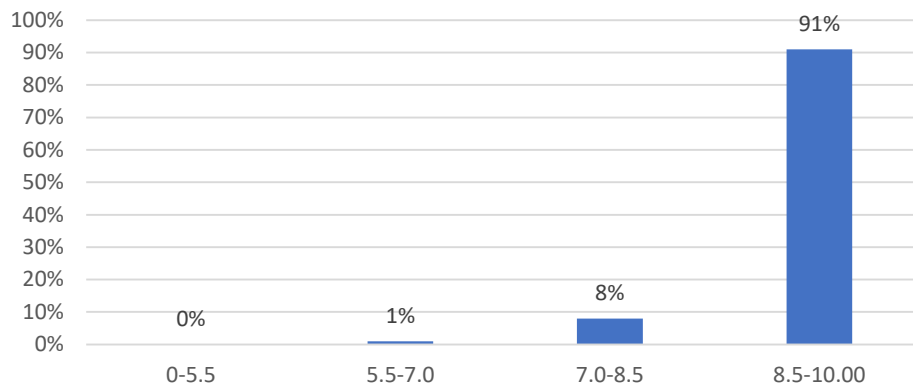

Ability to integrate content with other courses

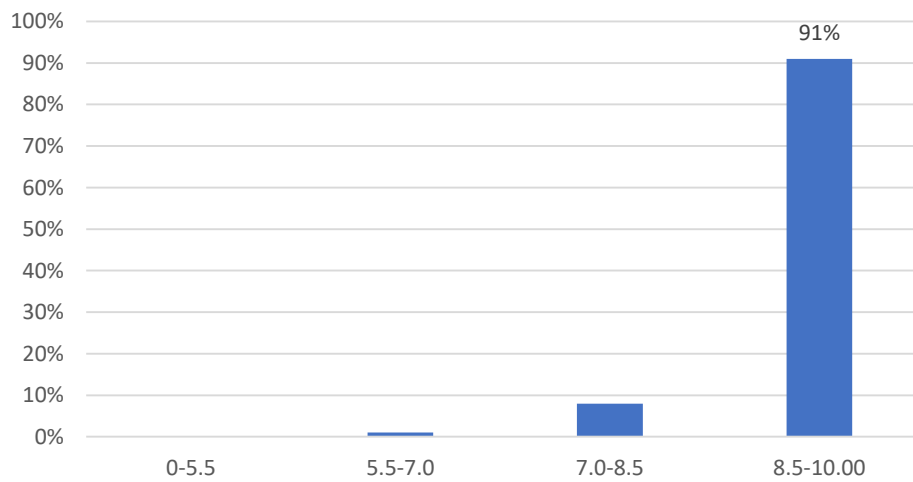

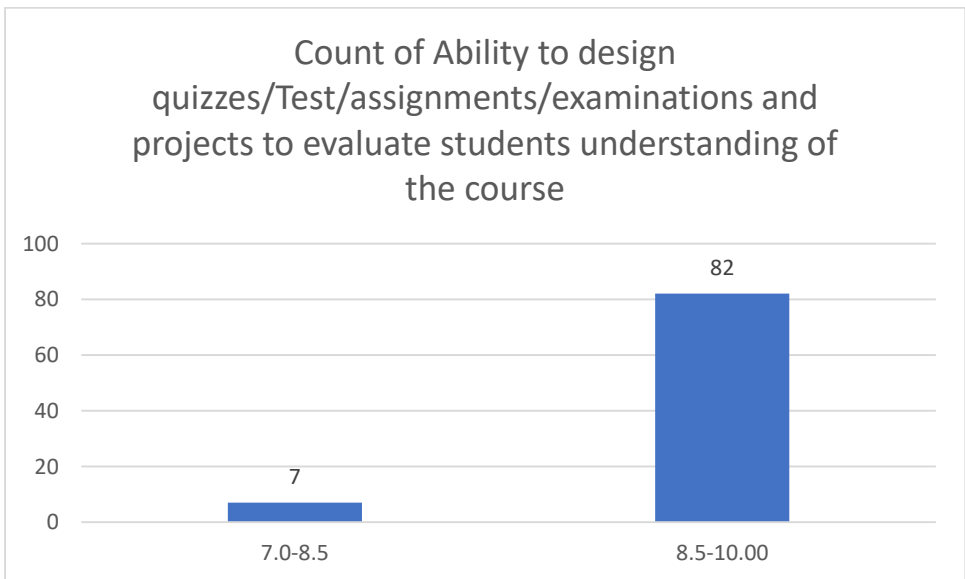
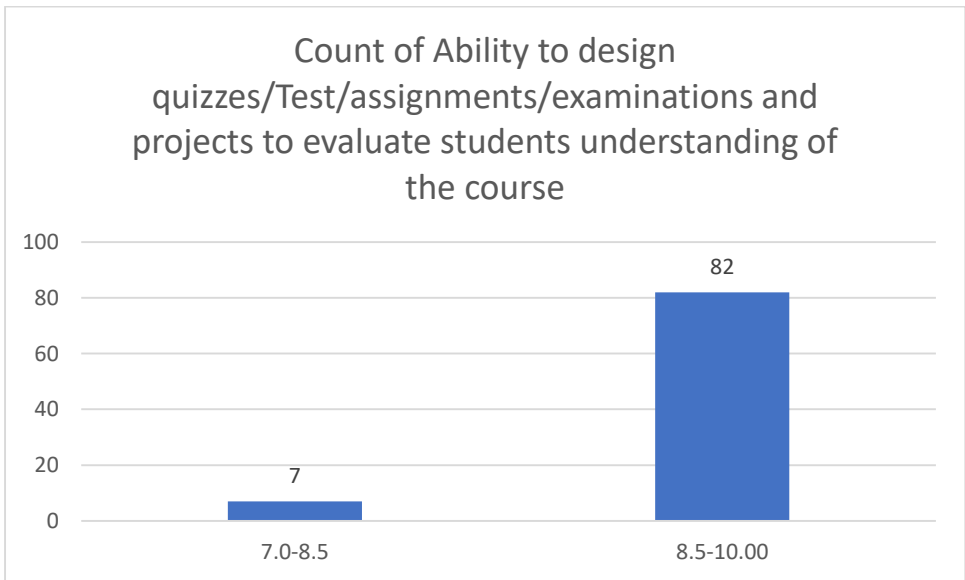
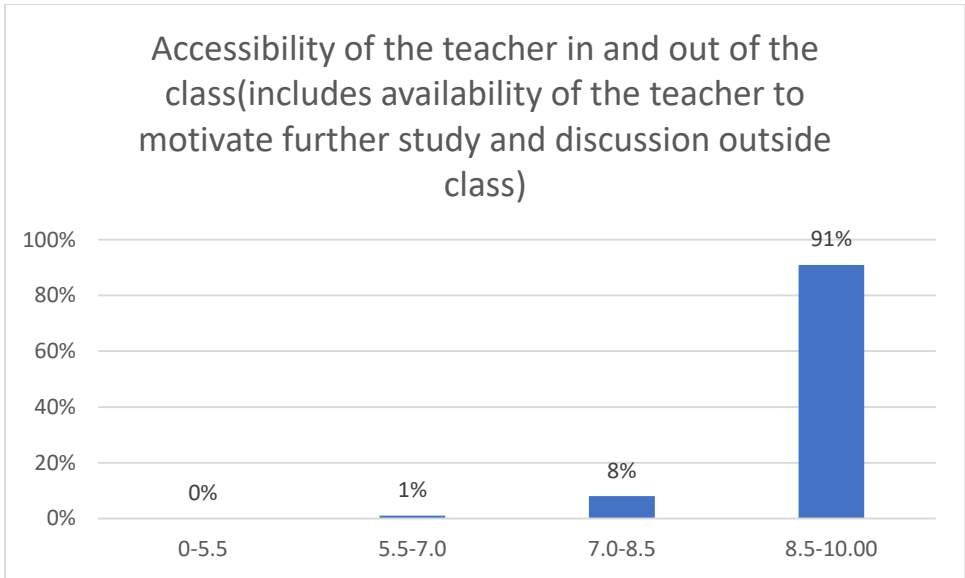

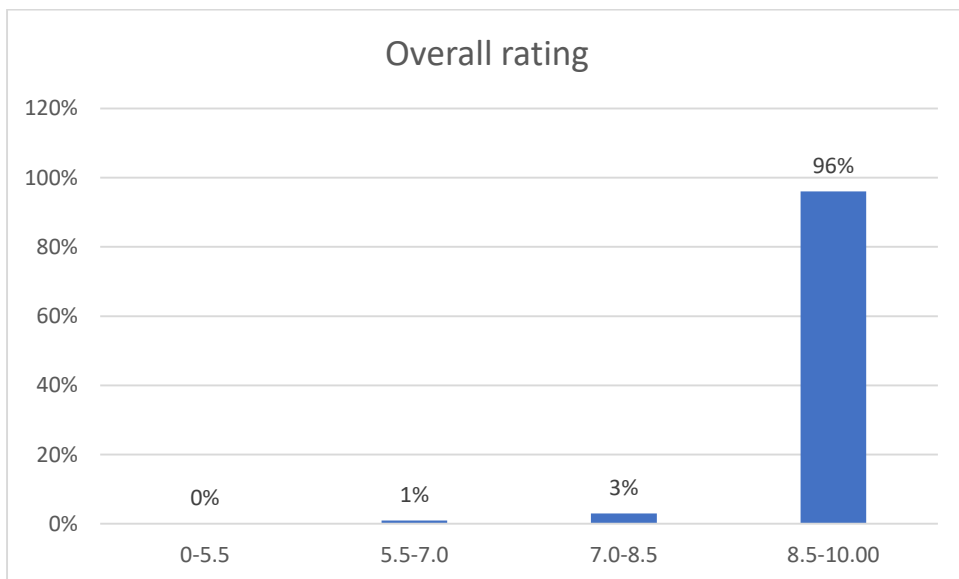
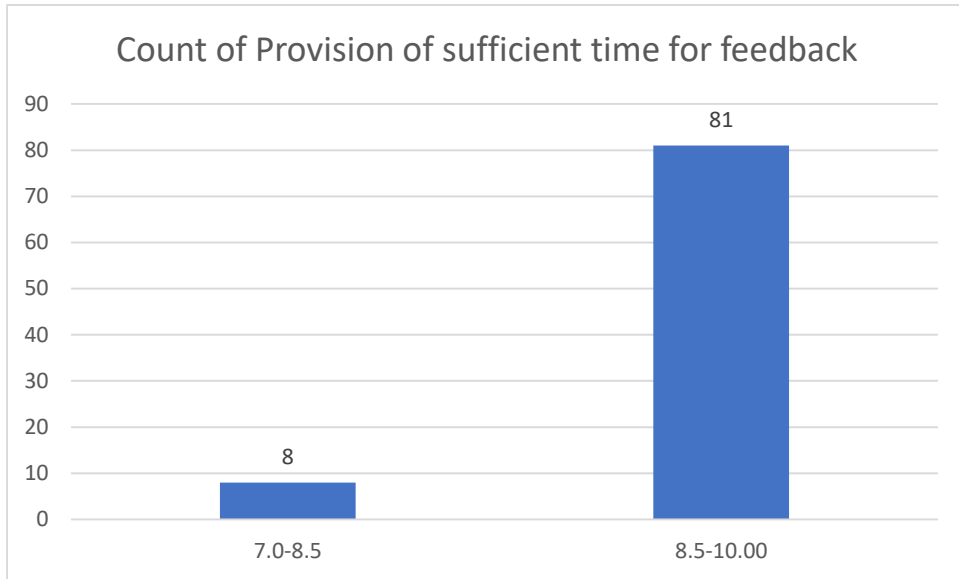

Name of the Teacher: Mr. Dhruva Kr Sardar

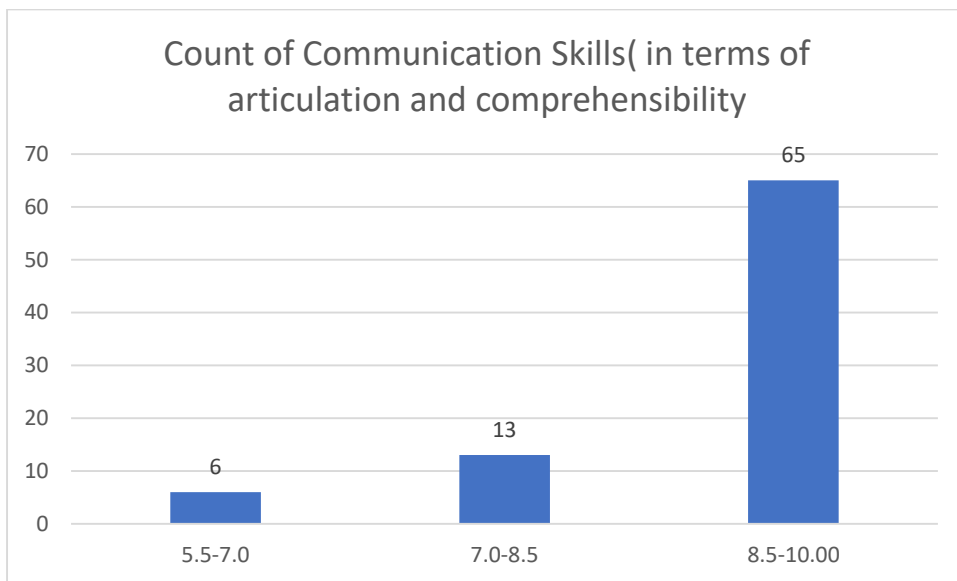
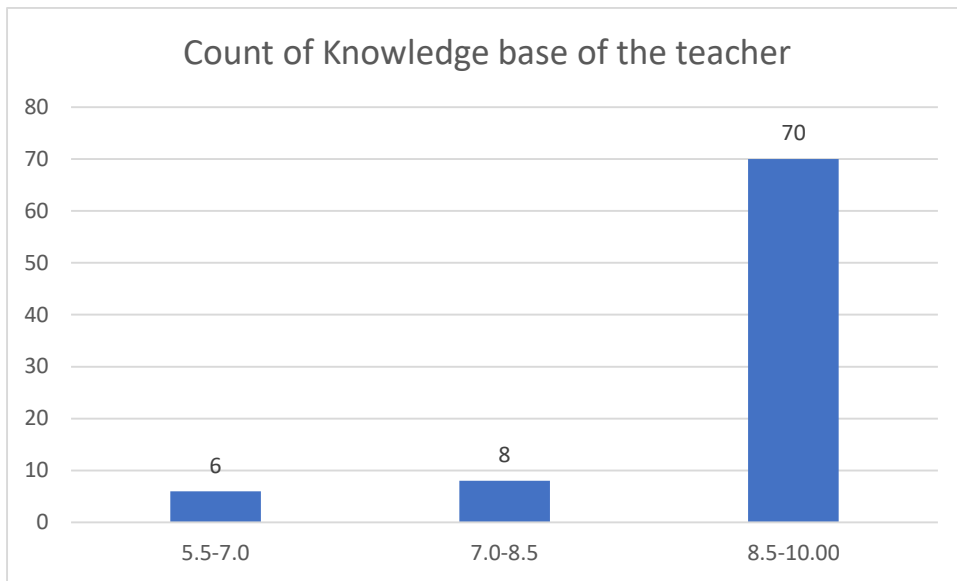

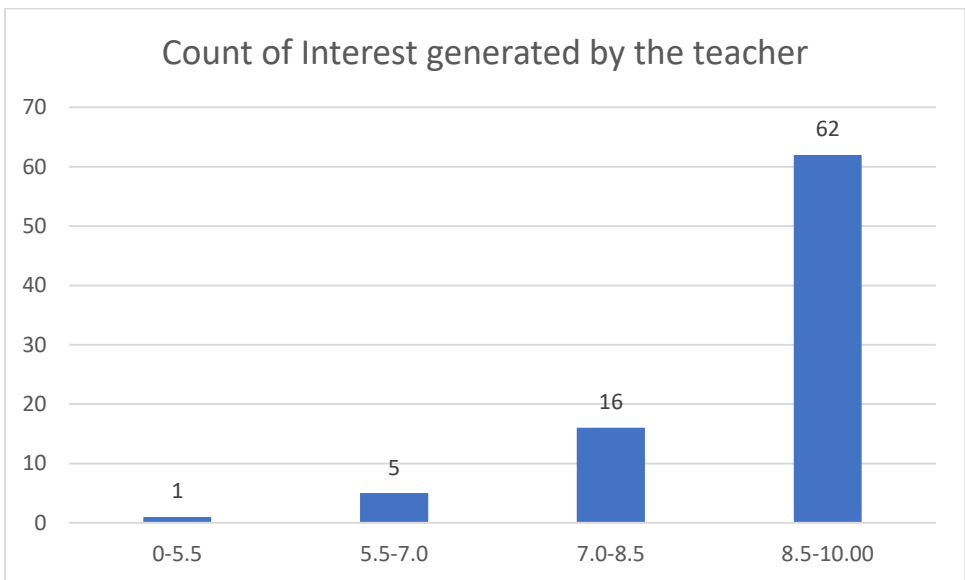
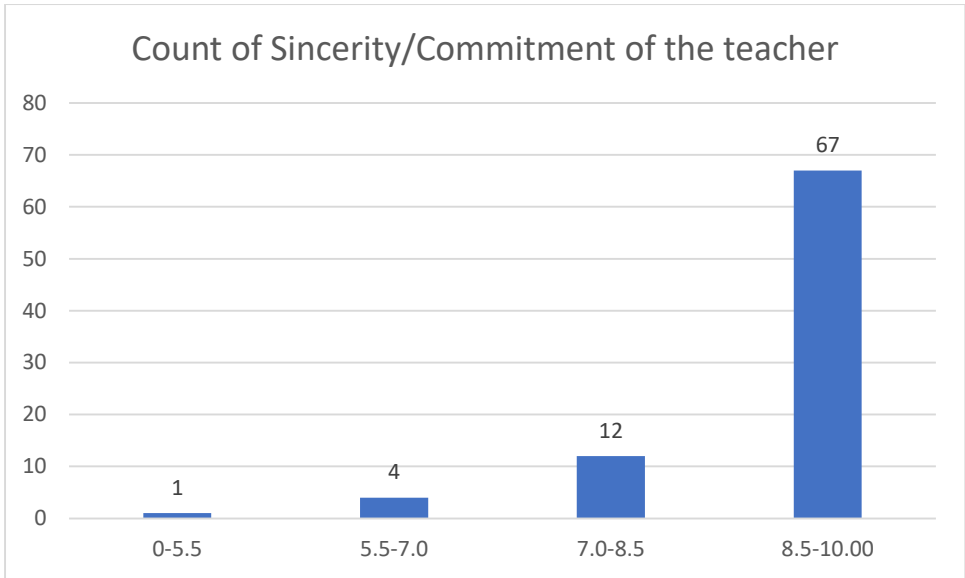

Count of Ability to integrate course material with environment/other issues, to provide a broader perspective

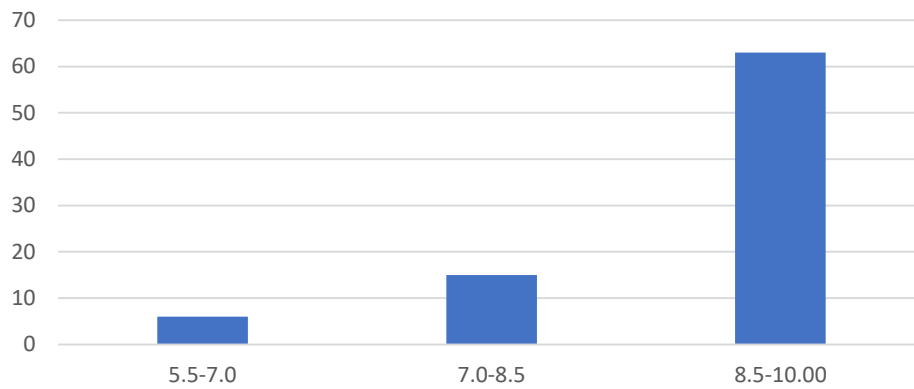

Count of Ability to integrate content with other courses

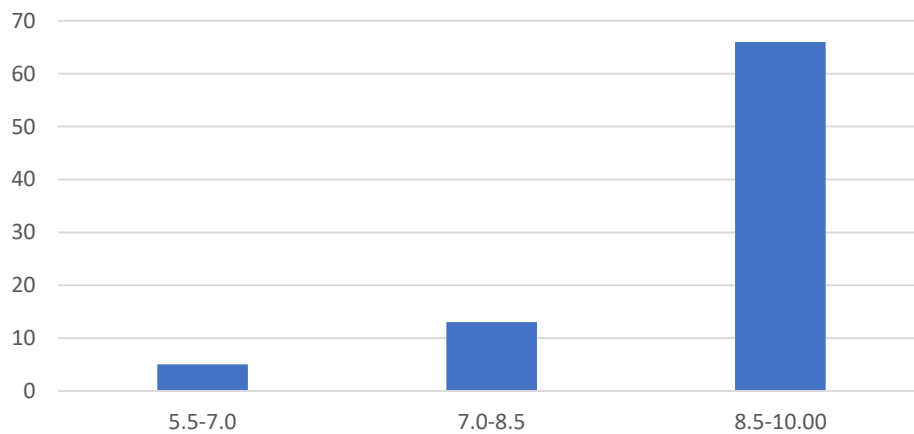

Count of Accessibility of the teacher in and out of the class(includes availability of the teacher to motivate further study and discussion outside class)

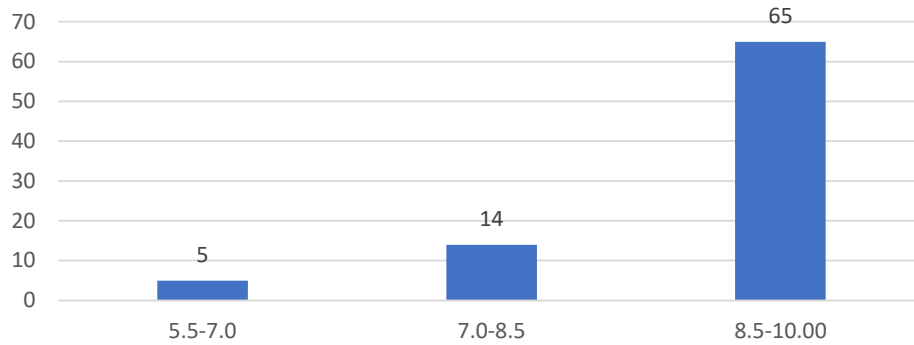

Count of Ability to design quizzes/Test/assignments/examinations and projects to evaluate students understanding of the course

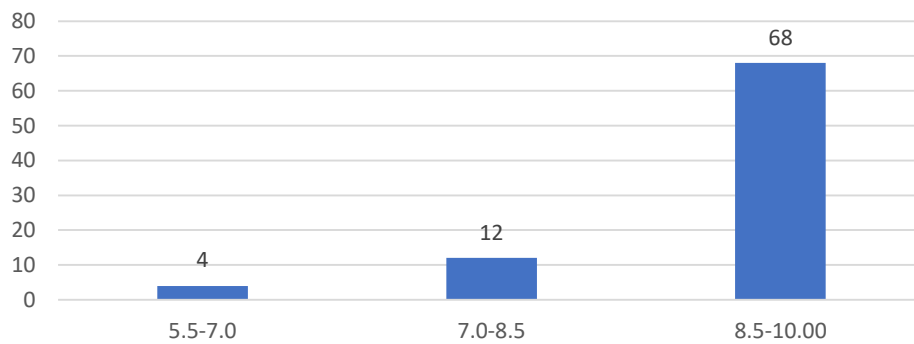

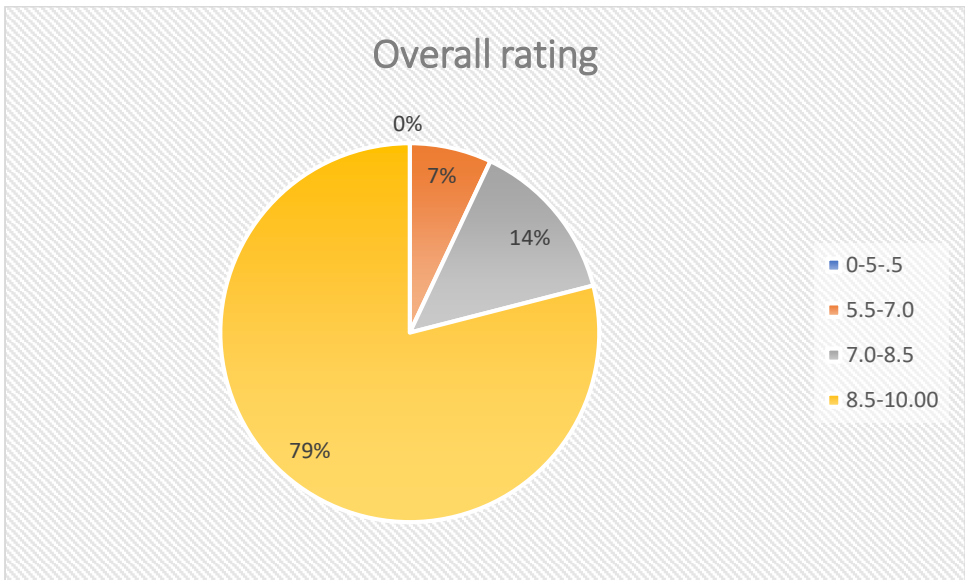
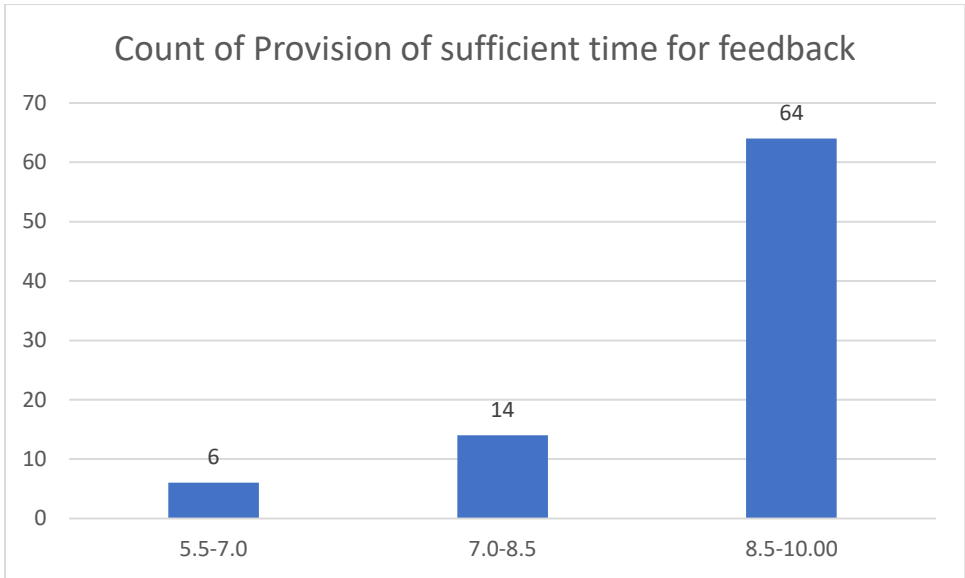

Name of the Teacher: Dr. Mousumi Baruah

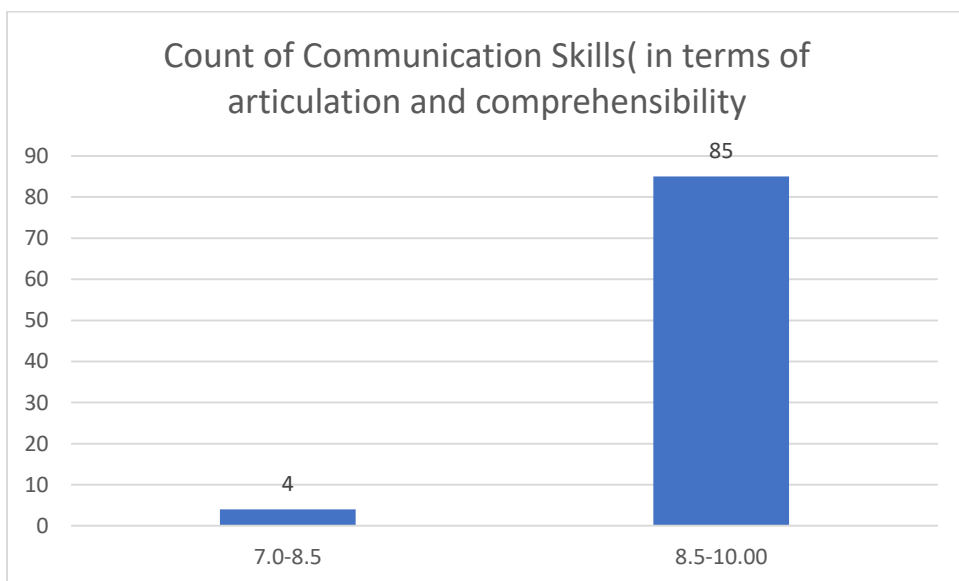
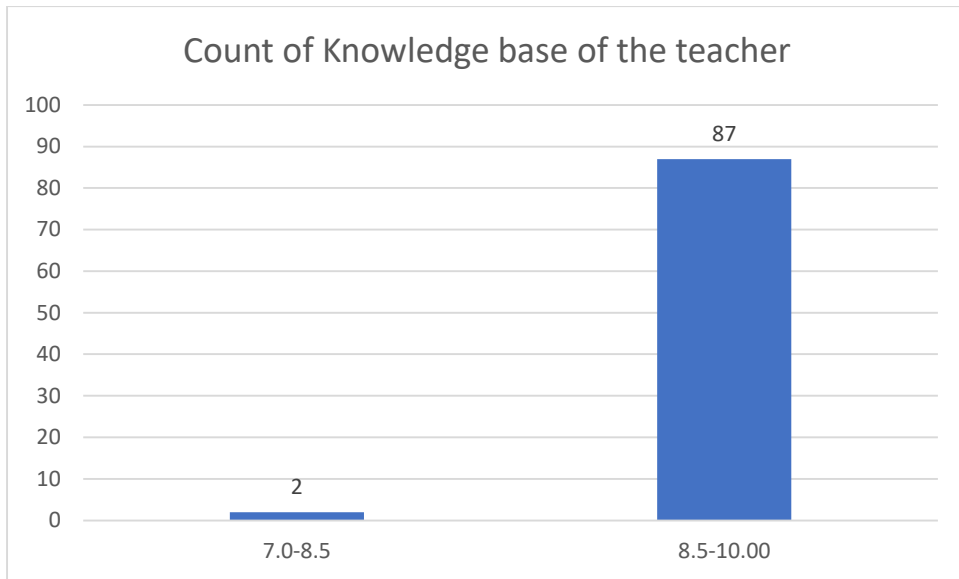

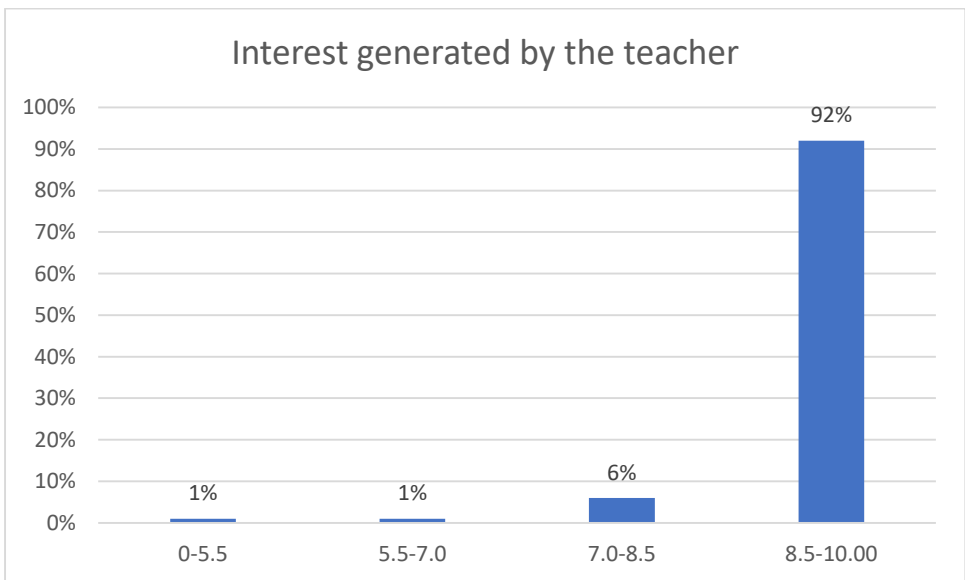
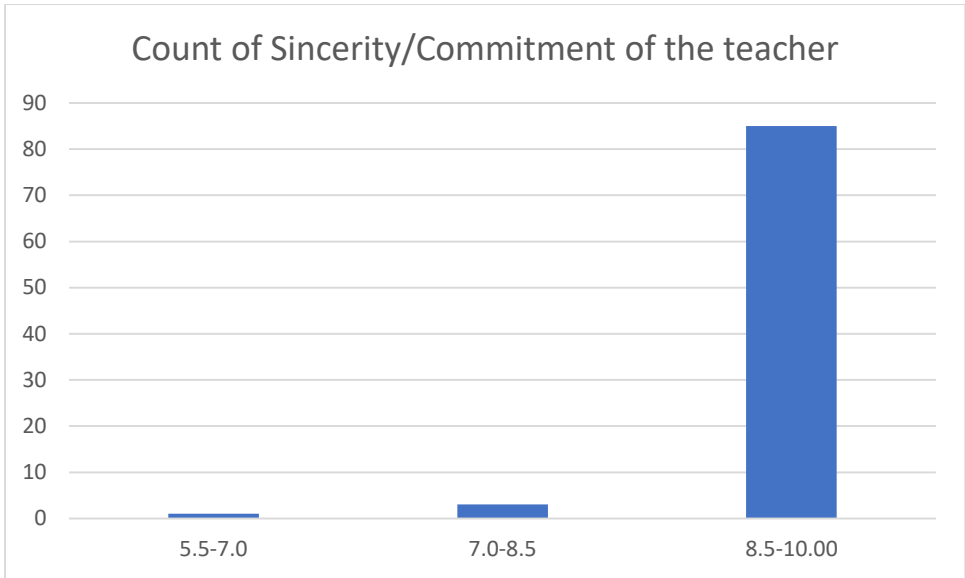

Count of Ability to integrate course material with environment/other issues, to provide a broader perspective

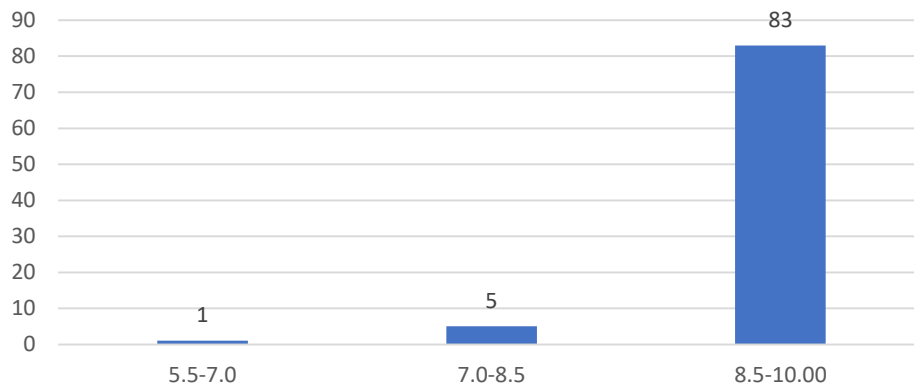

Count of Ability to integrate content with other courses

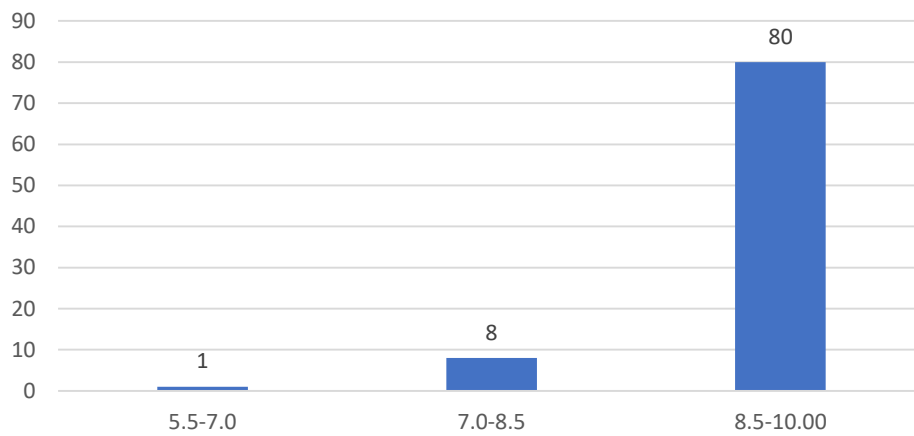

Count of Accessibility of the teacher in and out of the class(includes availability of the teacher to motivate further study and discussion outside class)

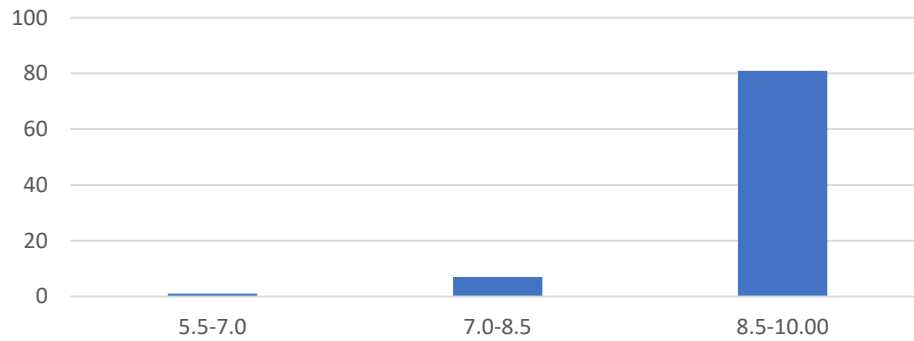

Count of Ability to design quizzes/Test/assignments/examinations and projects to evaluate students understanding of the course

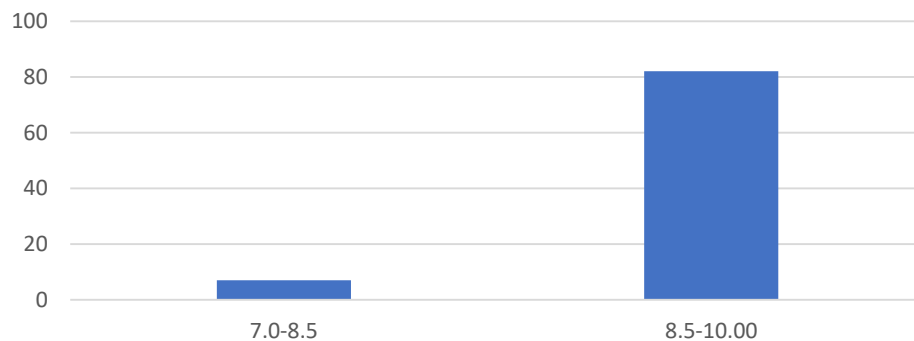

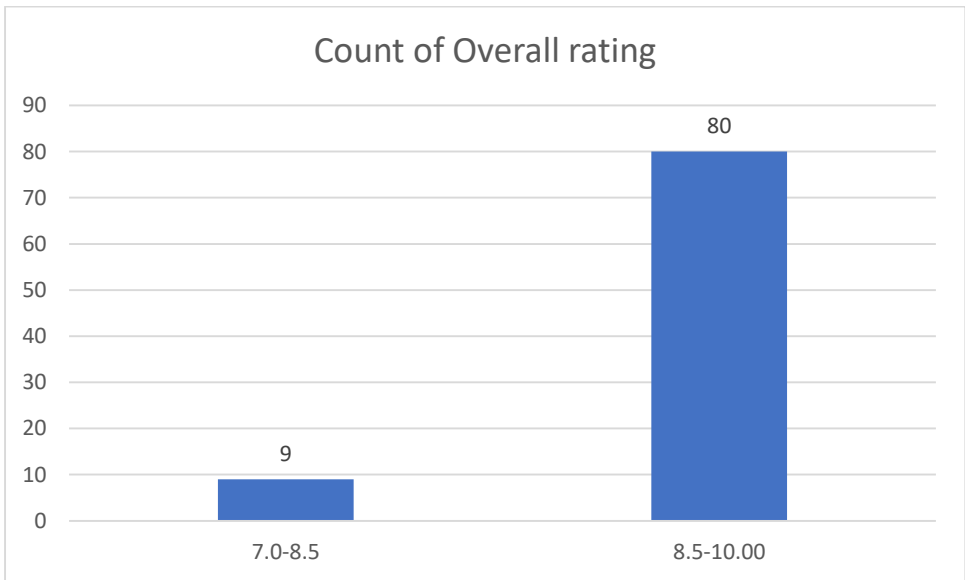
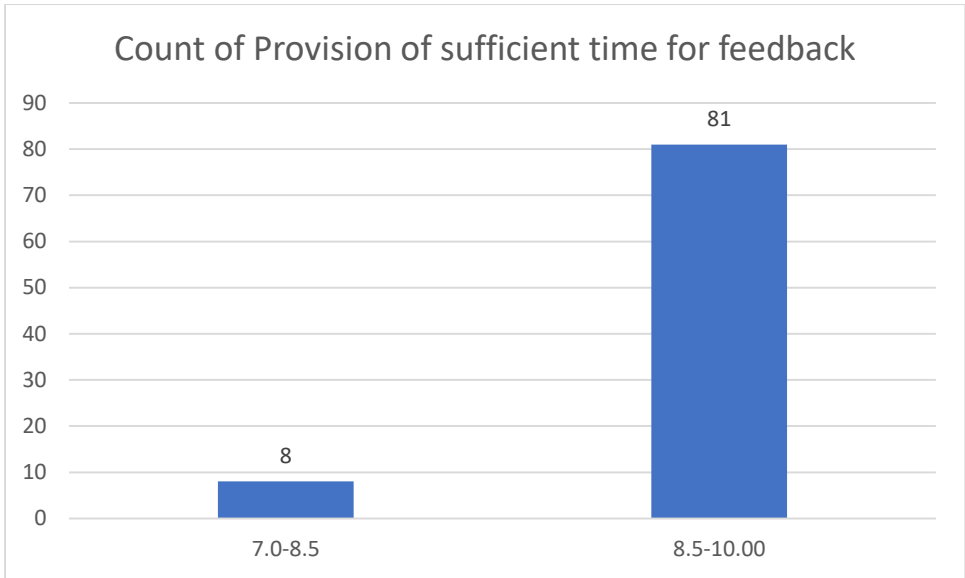

Name of the Teacher: Dr. Joya Kalita

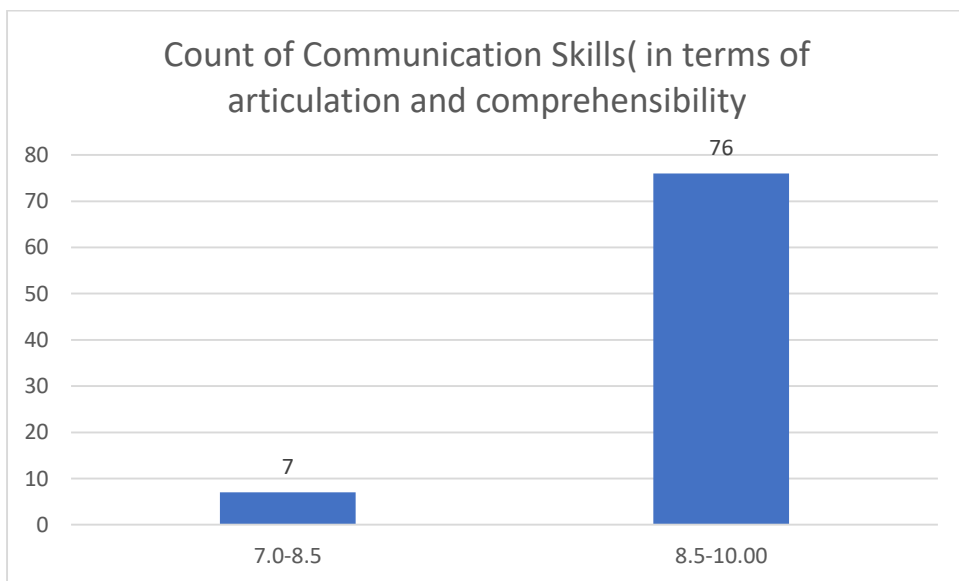
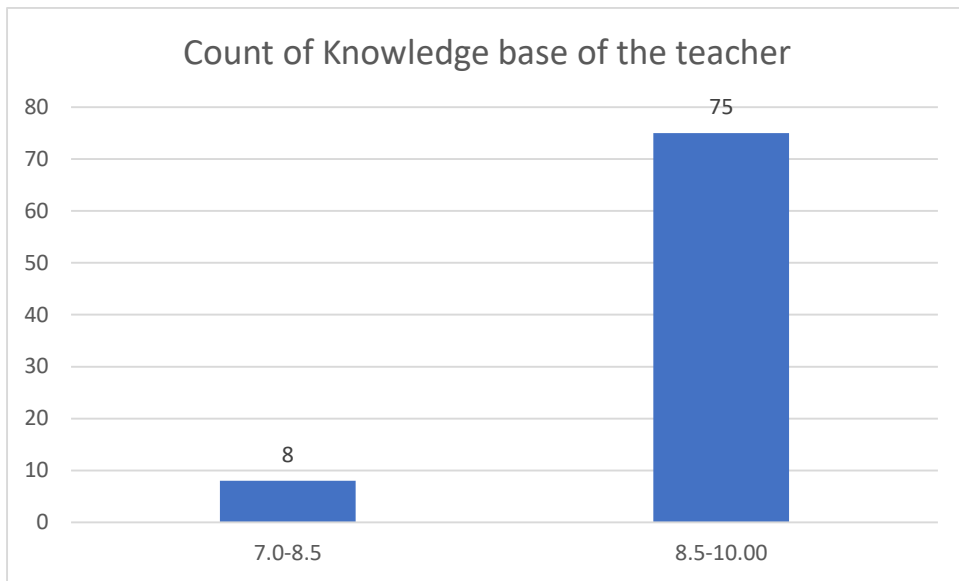

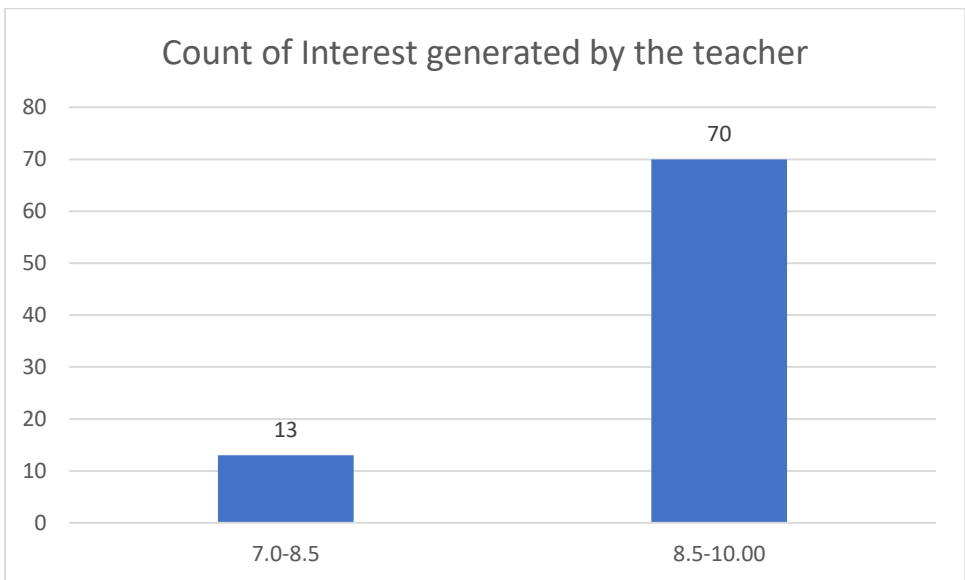
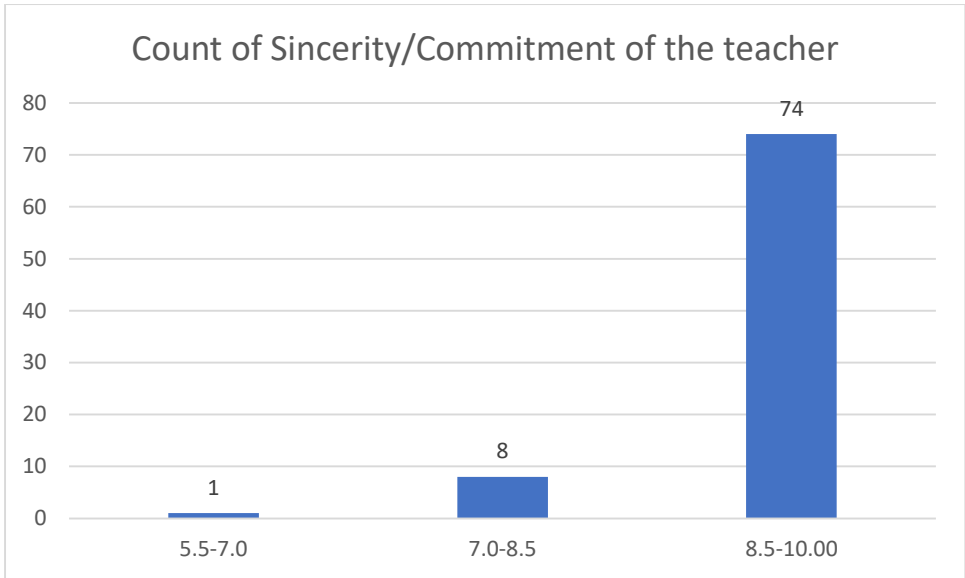

Count of Ability to integrate course material with environment/other issues, to provide a broader perspective

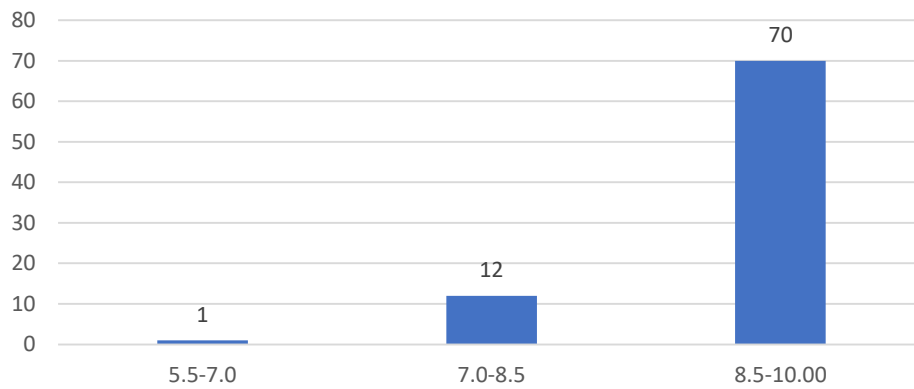

Count of Ability to integrate content with other courses

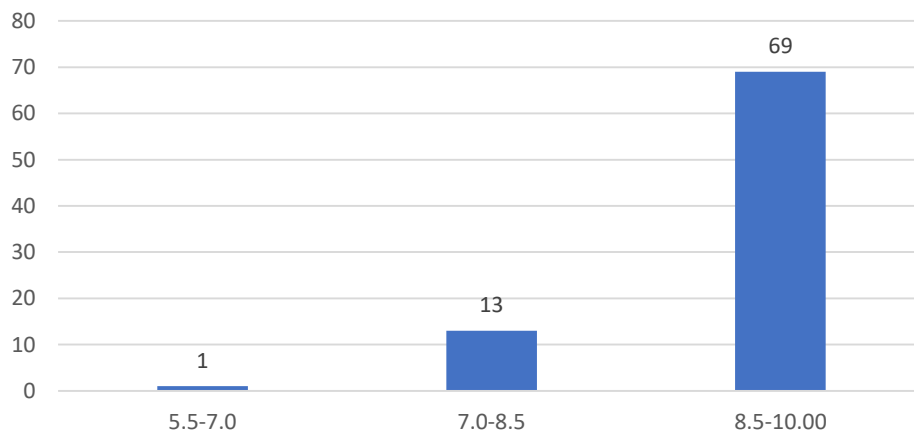

Count of Accessibility of the teacher in and out of the class(includes availability of the teacher to motivate further study and discussion outside class)

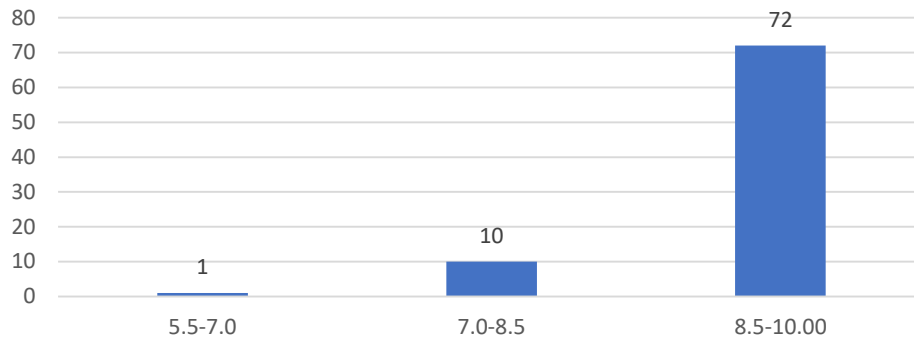

Count of Ability to design quizzes/Test/assignments/examinations and projects to evaluate students understanding of the course

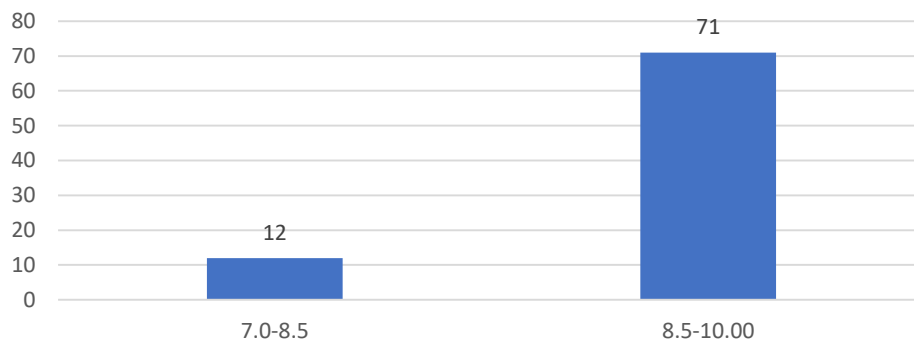

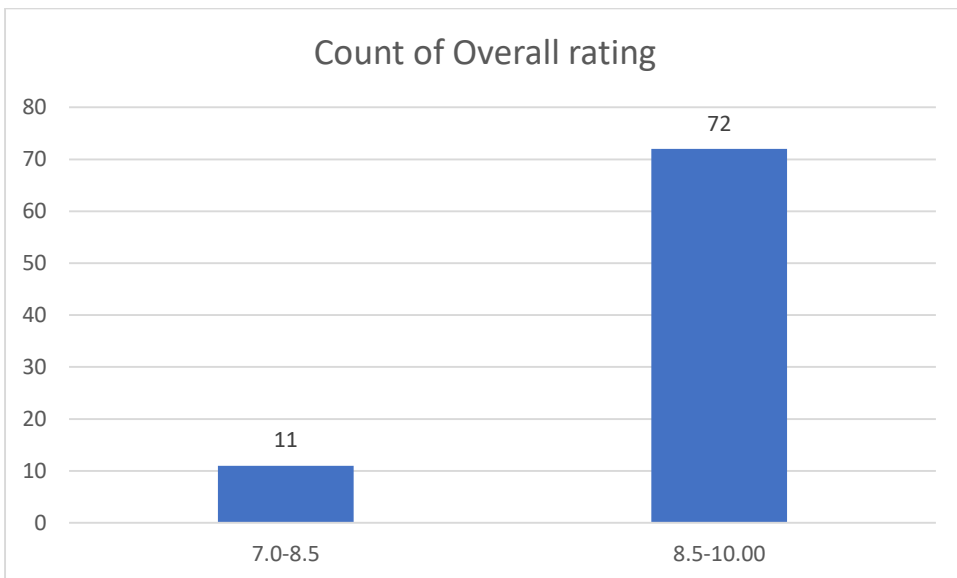
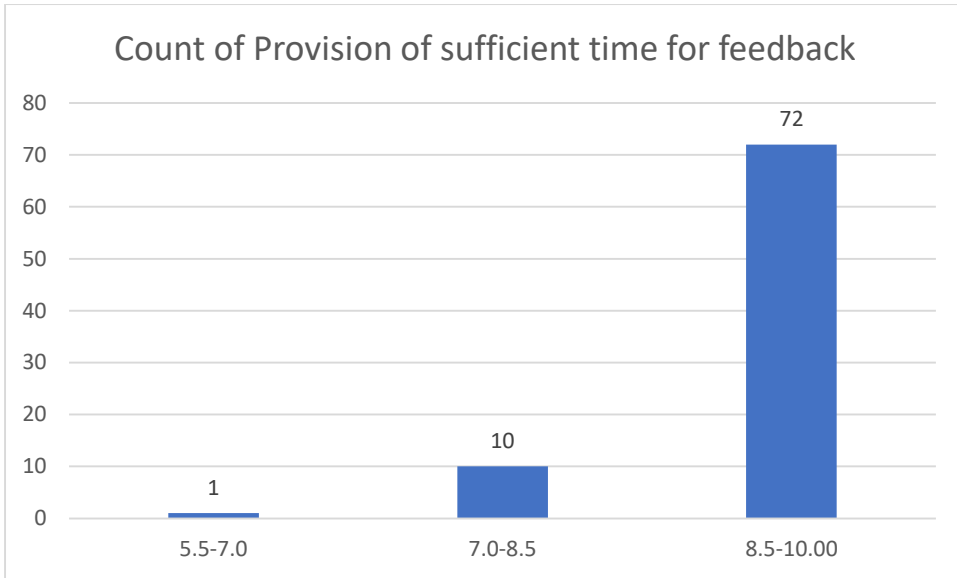

Name of the Teacher: Ms Madhusmita Gogoi

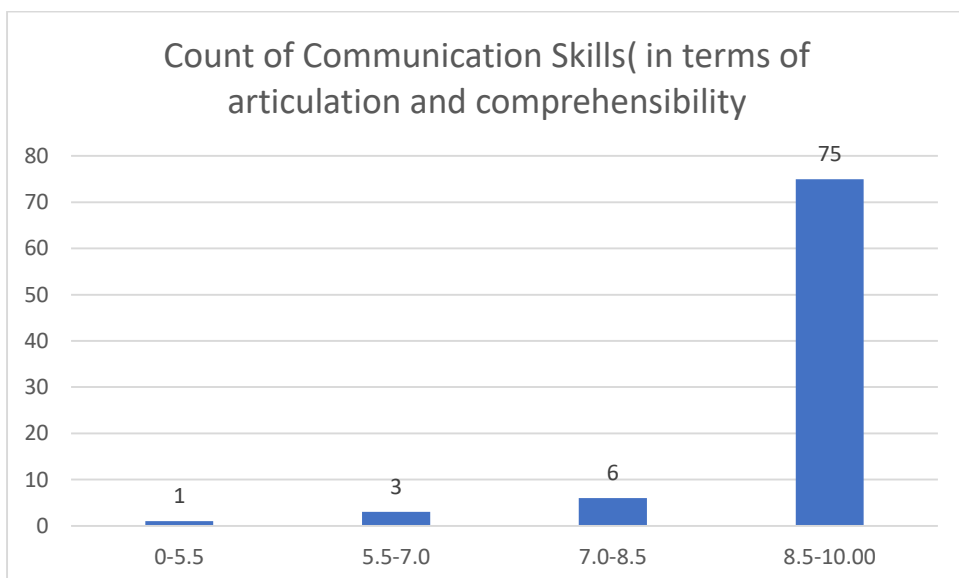
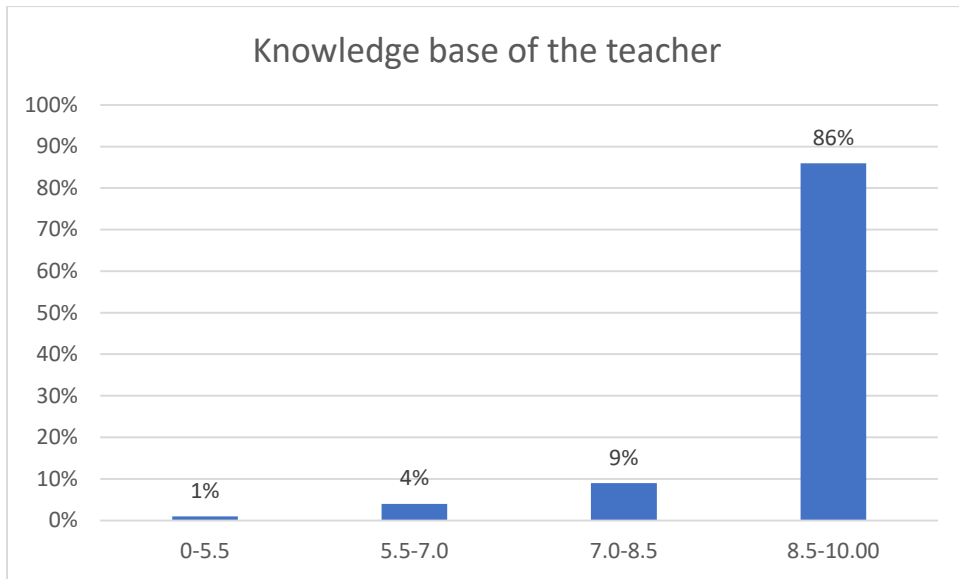

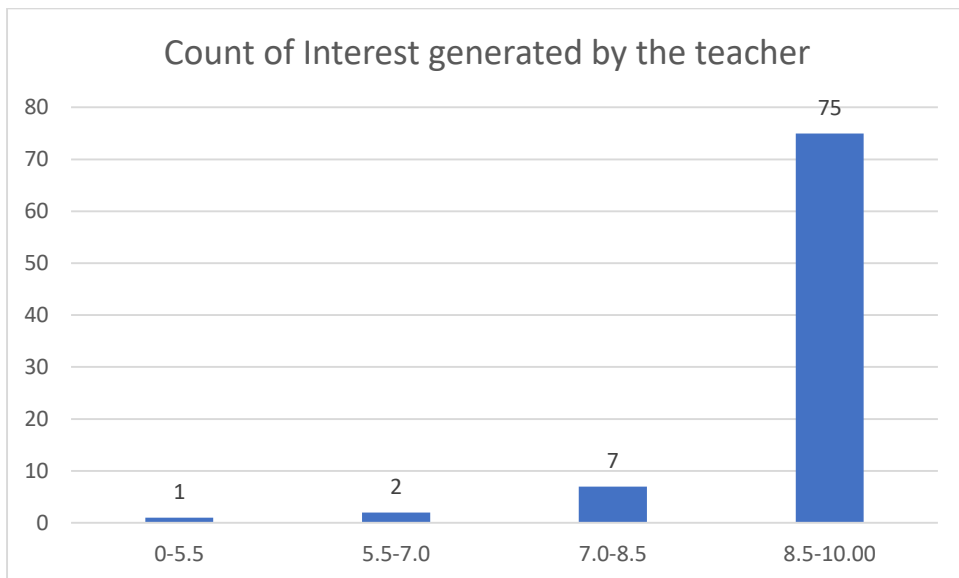
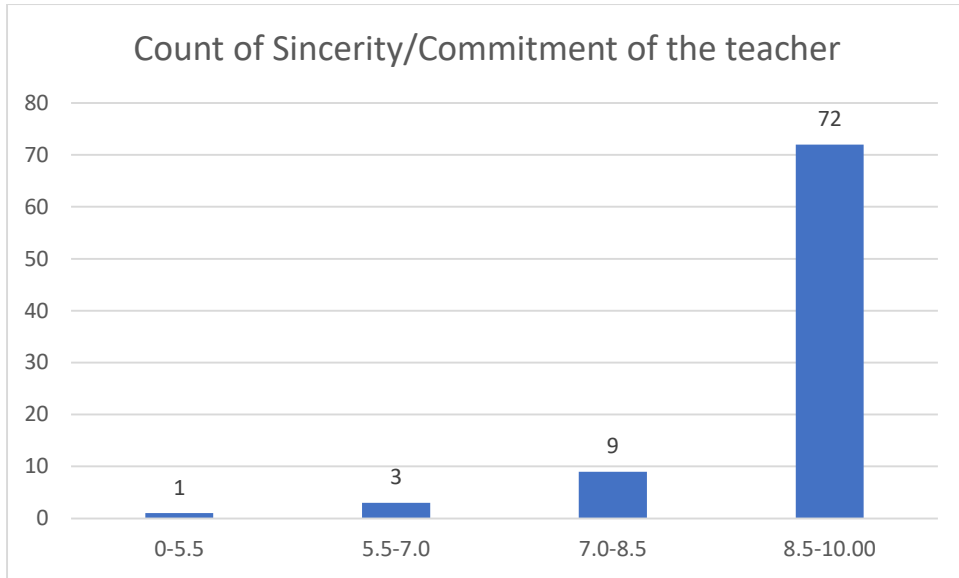

Count of Ability to integrate course material with environment/other issues, to provide a broader perspective

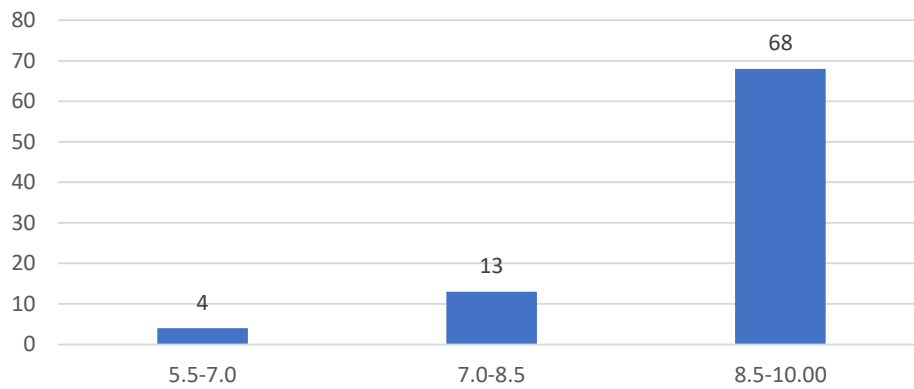

Count of Ability to integrate content with other courses

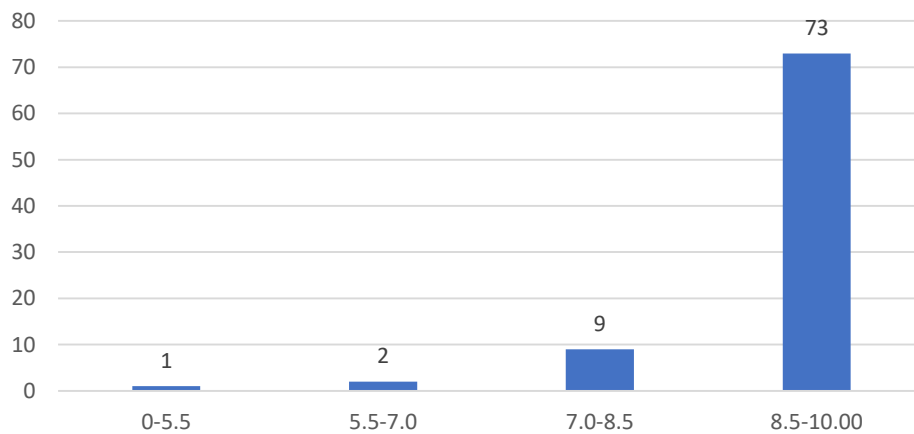

Count of Accessibility of the teacher in and out of the class(includes availability of the teacher to motivate further study and discussion outside class)

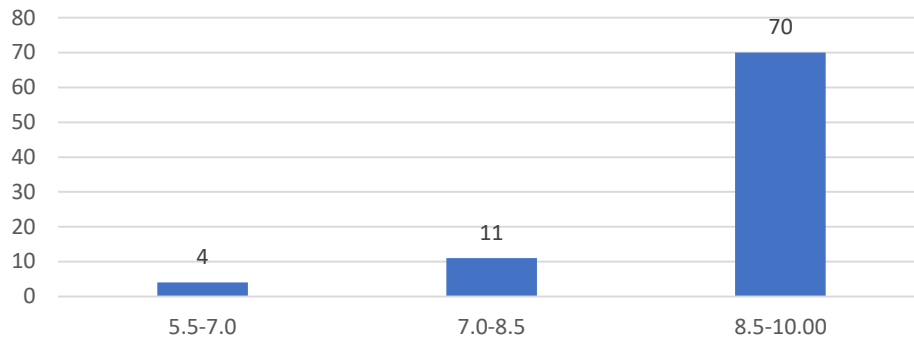

Count of Ability to design quizzes/Test/assignments/examinations and projects to evaluate students understanding of the course

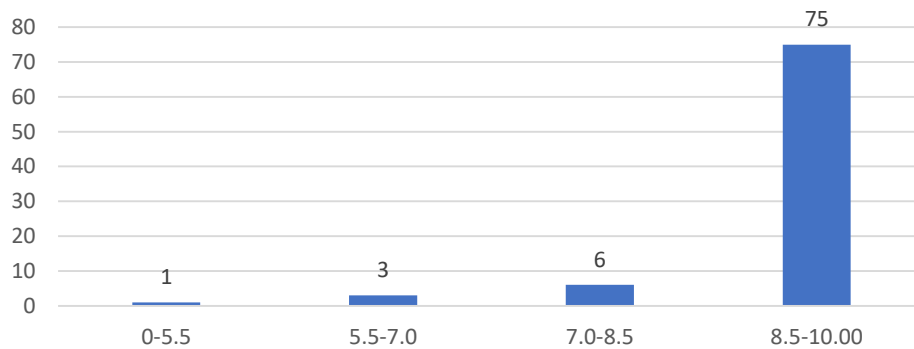

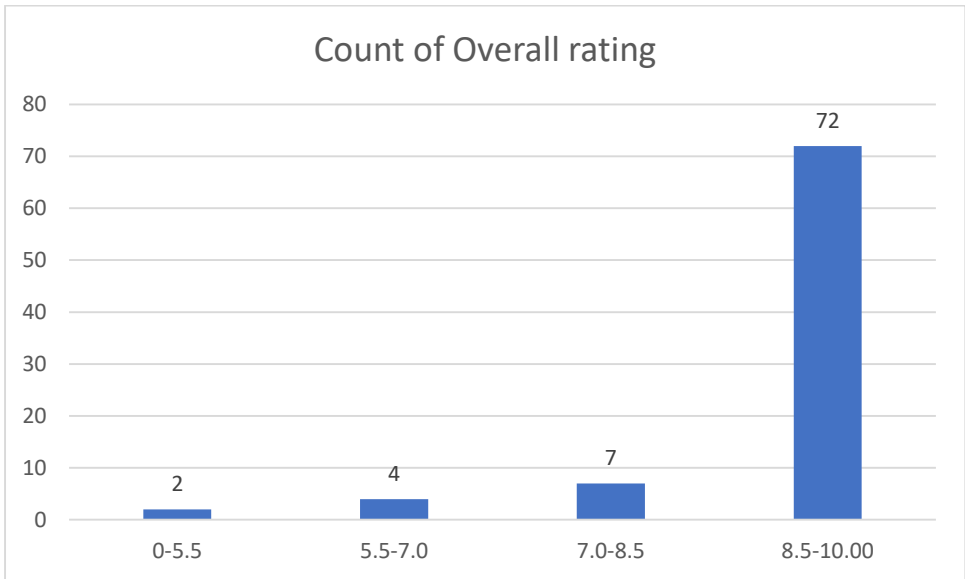
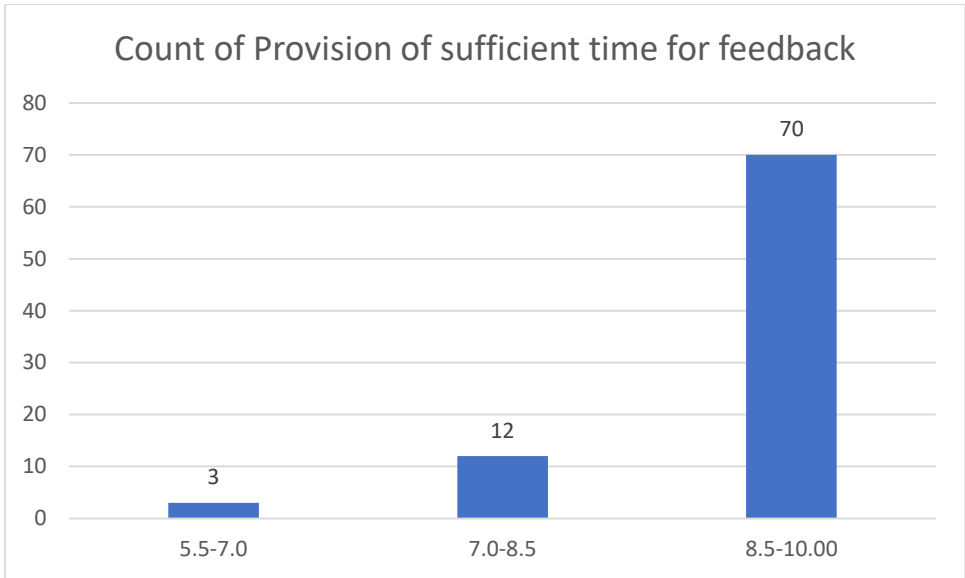

Name of the Teacher: Dr. Chitra Devi

Department: Education

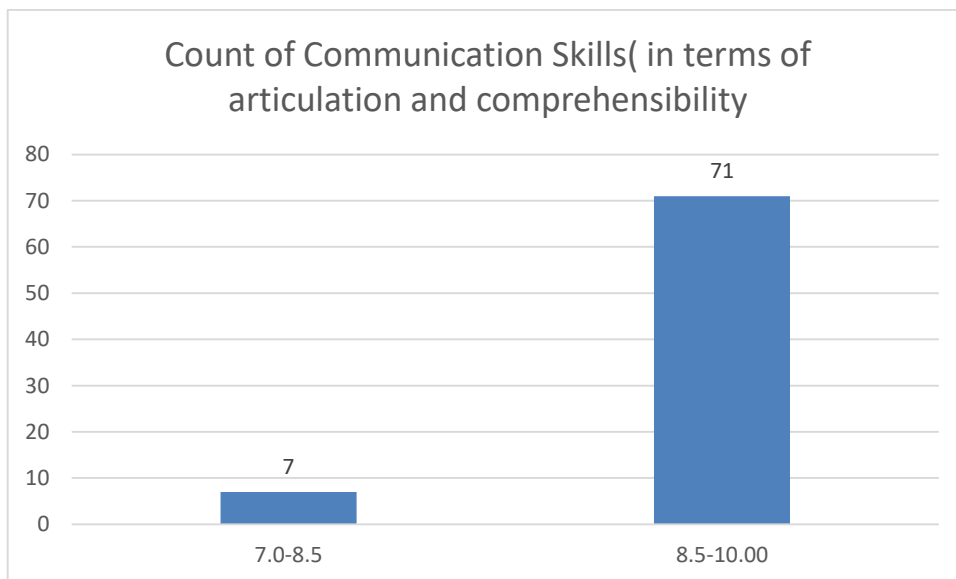
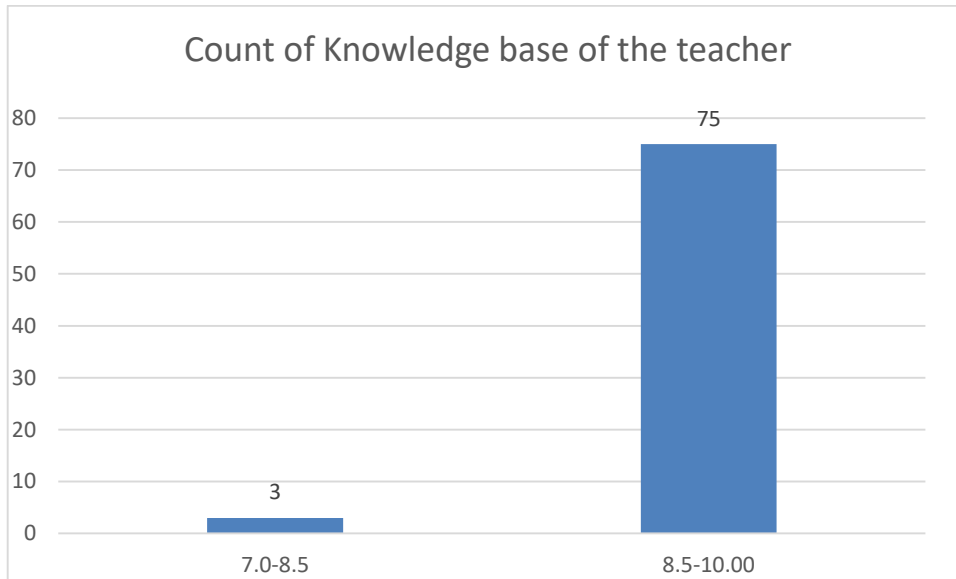

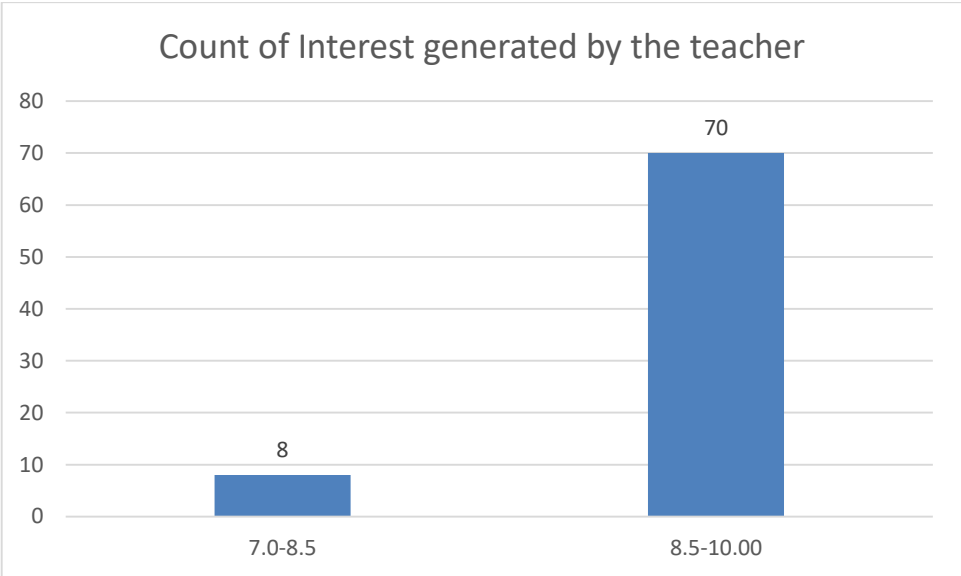
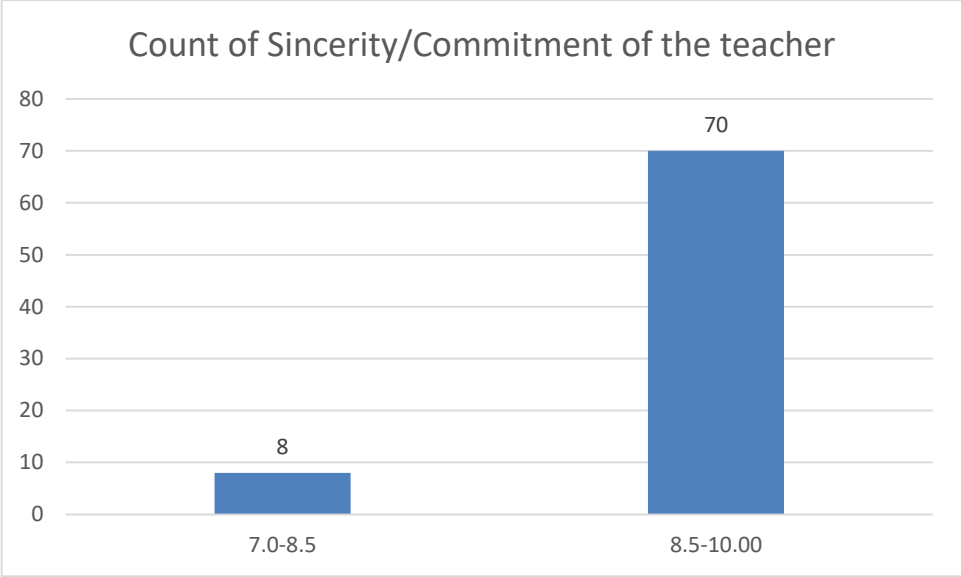

Count of Ability to integrate course material with environment/other issues, to provide a broader perspective

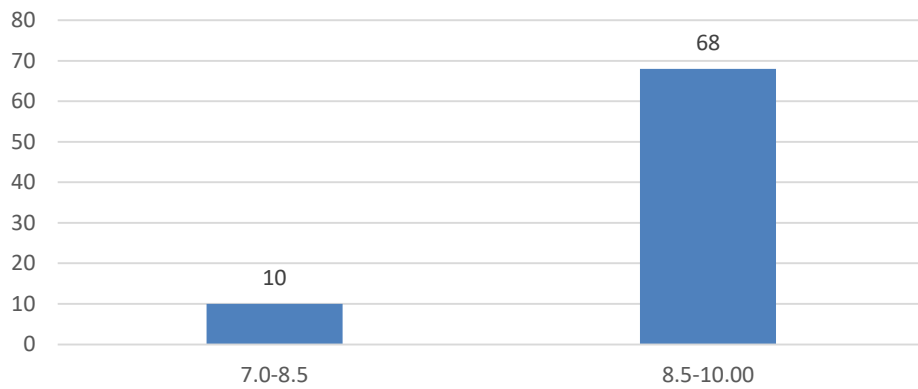

Count of Ability to integrate content with other courses

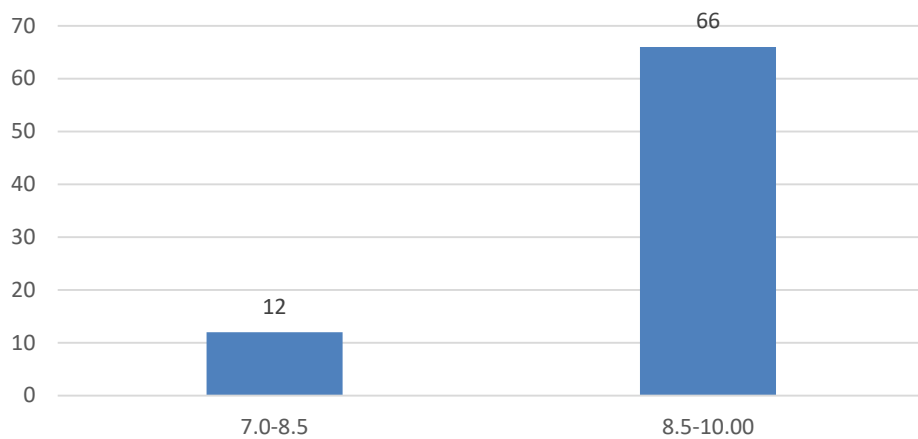

Count of Accessibility of the teacher in and out of the class(includes availability of the teacher to motivate further study and discussion outside class)

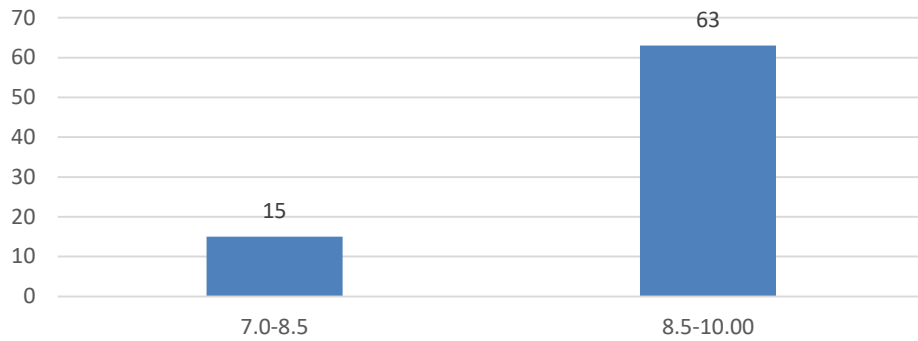

Count of Ability to design quizzes/Test/assignments/examinations and projects to evaluate students understanding of the course

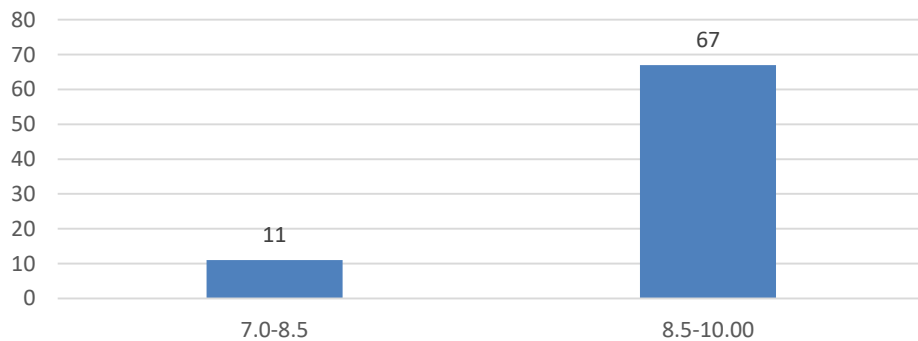

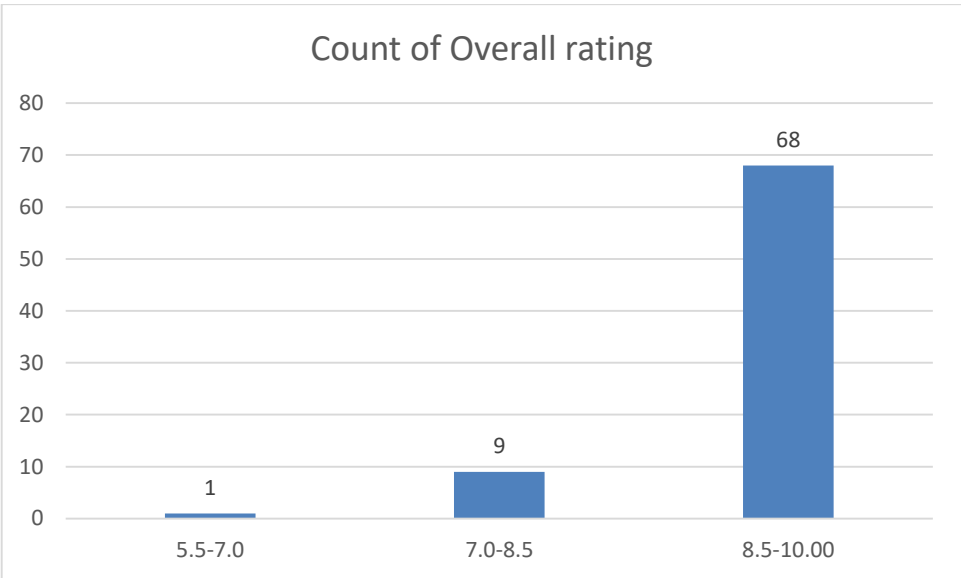
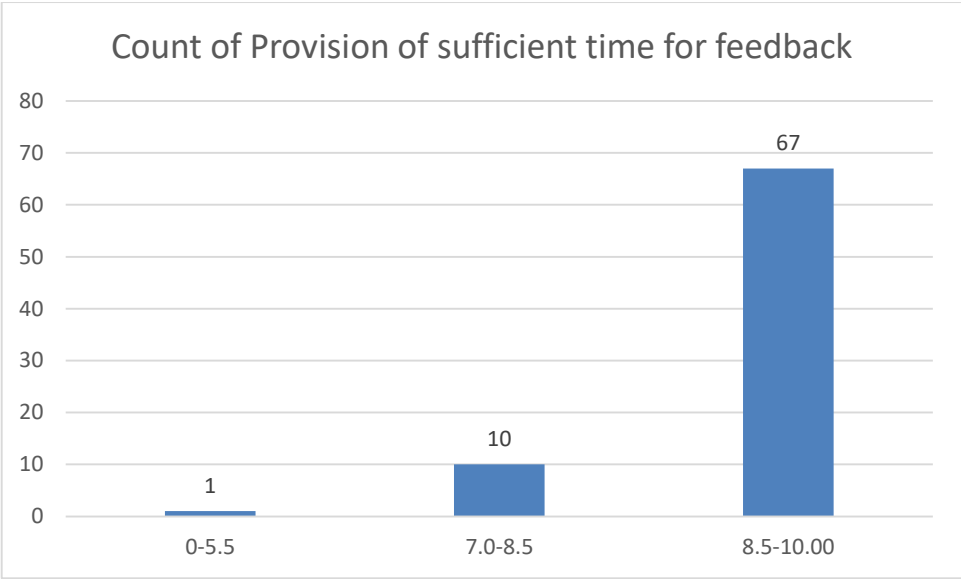

Name of the Teacher: Mrs. Leela Das

Department: Education

Count of Knowledge base of the teacher

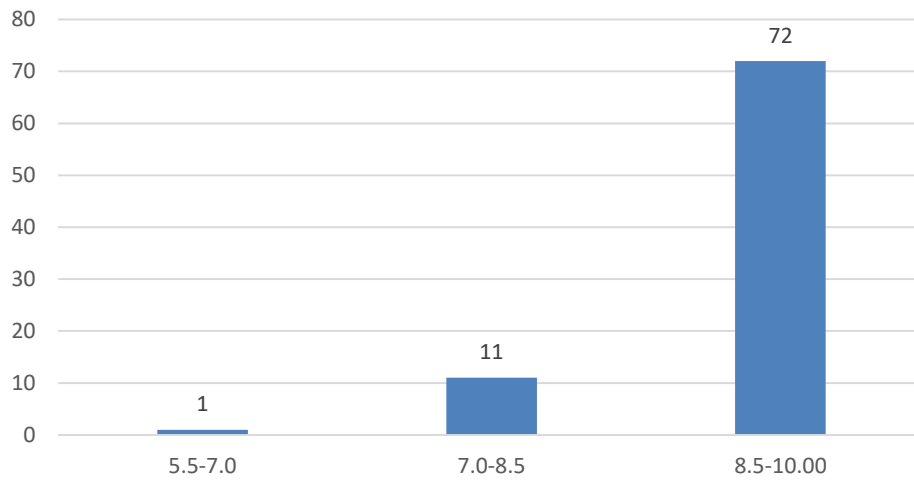

Count of Communication Skills(in terms of articulation and comprehensibility)

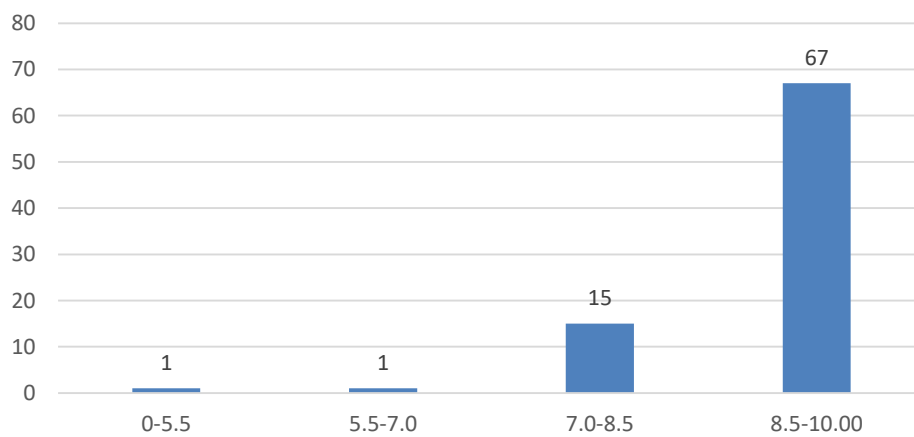

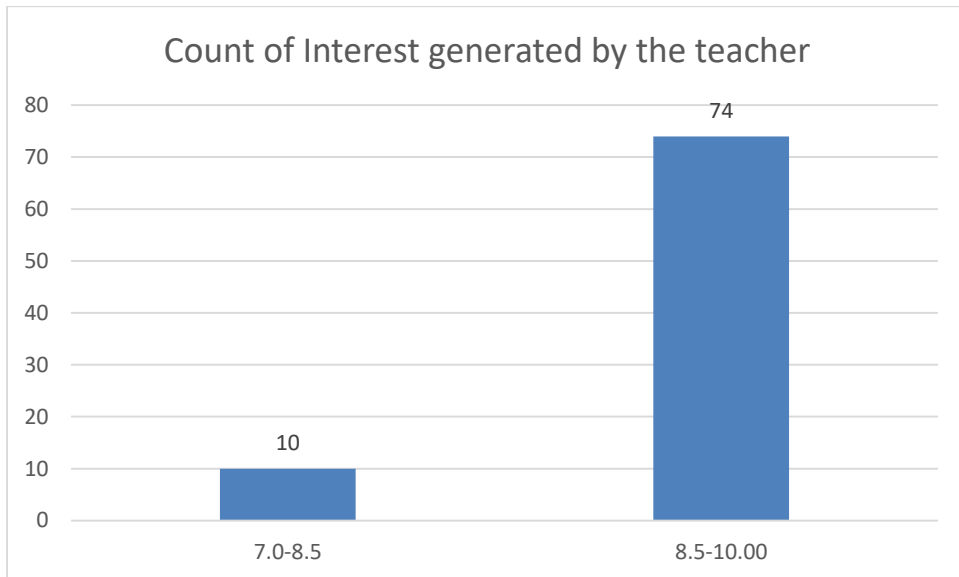
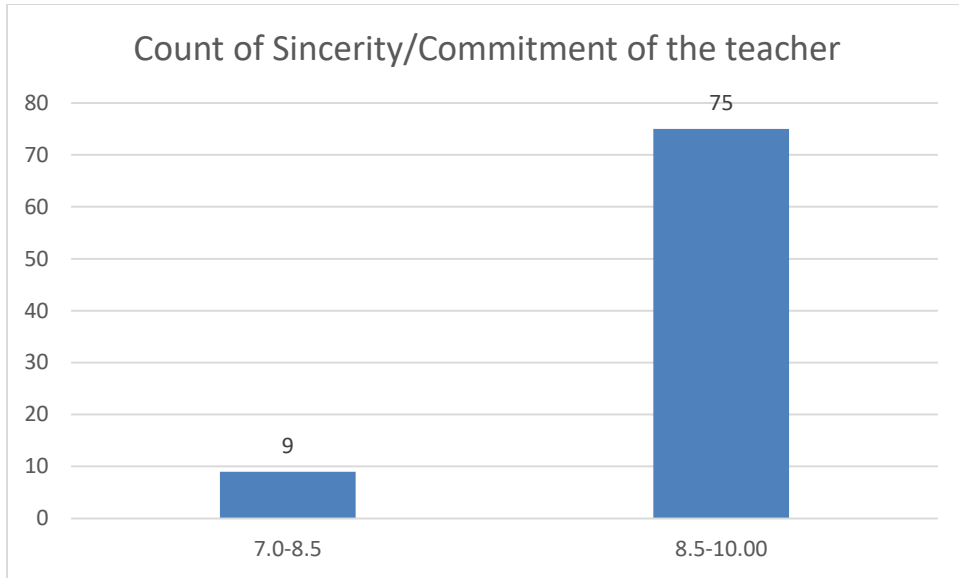

Count of Ability to integrate course material with environment/other issues, to provide a broader perspective

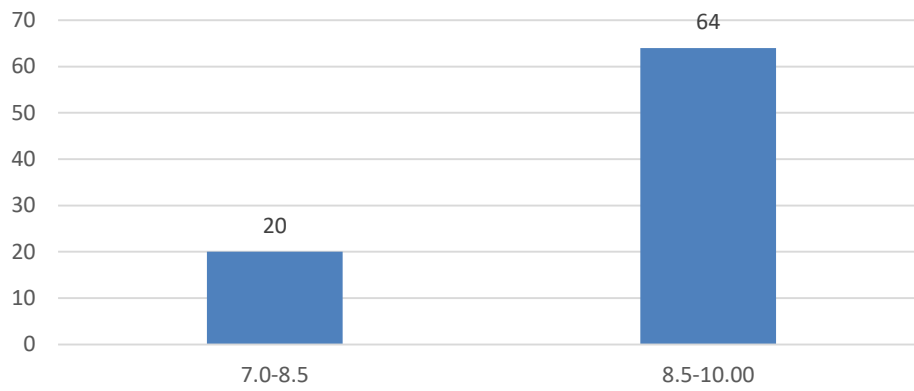

Count of Ability to integrate content with other courses

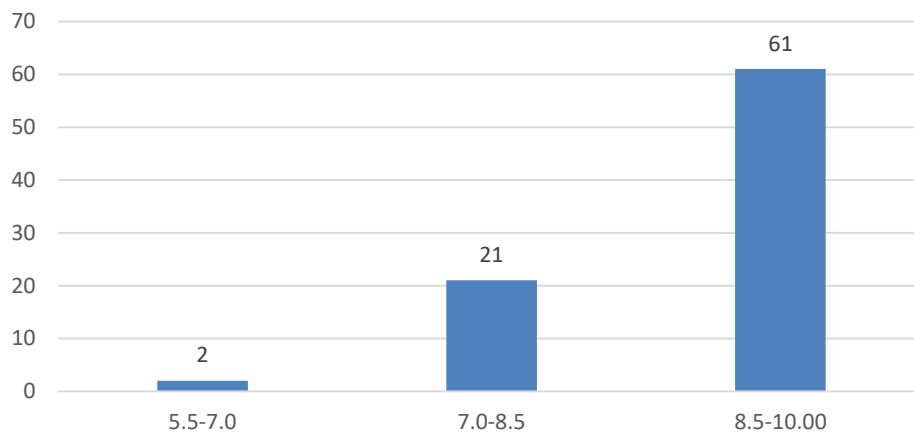

Count of Accessibility of the teacher in and out of the class(includes availability of the teacher to motivate further study and discussion outside class)

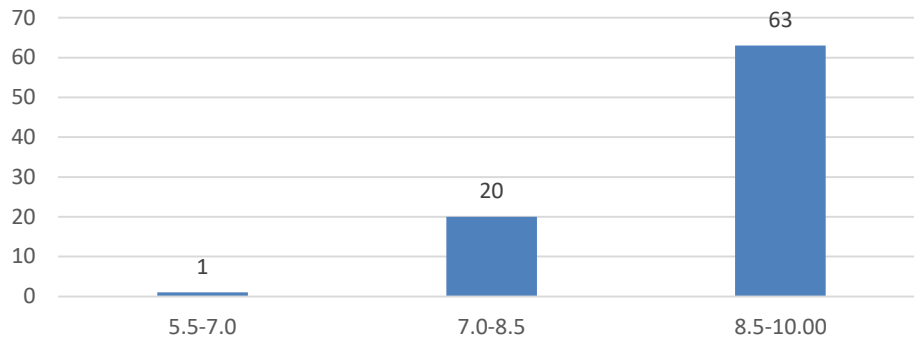

Count of Ability to design quizzes/Test/assignments/examinations and projects to evaluate students understanding of the course

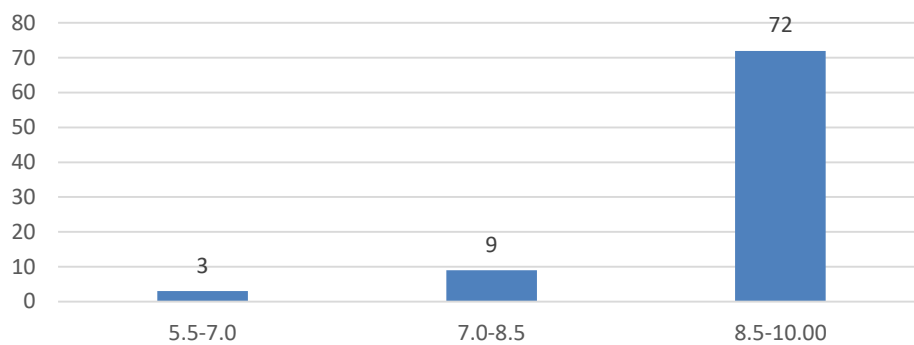

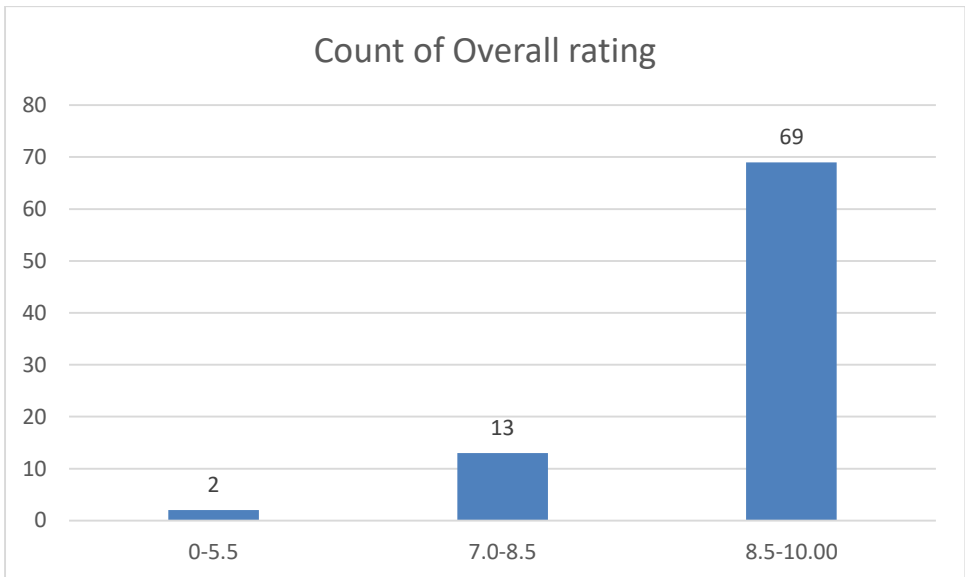
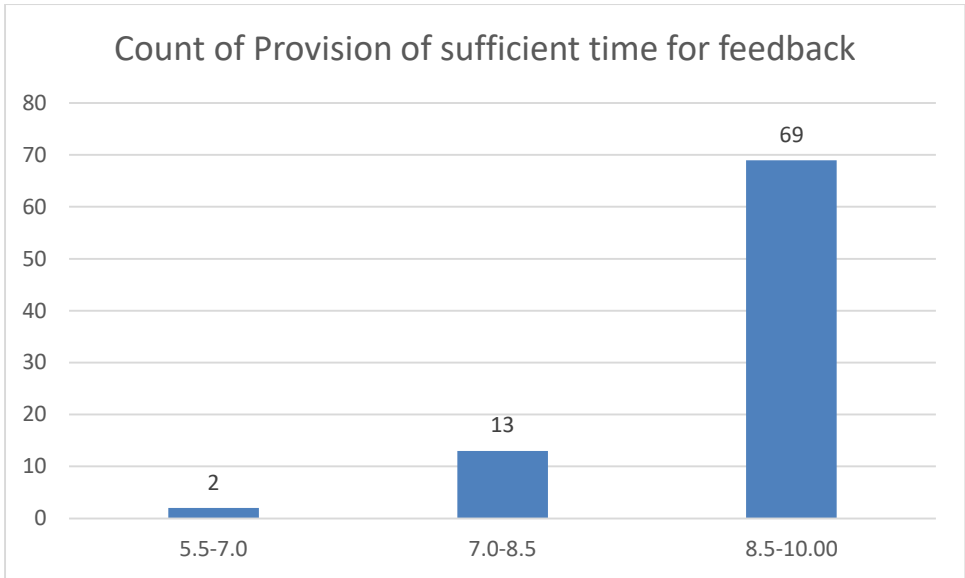

Name of the Teacher: Mrs. Manisha Chaliha

Department: Education

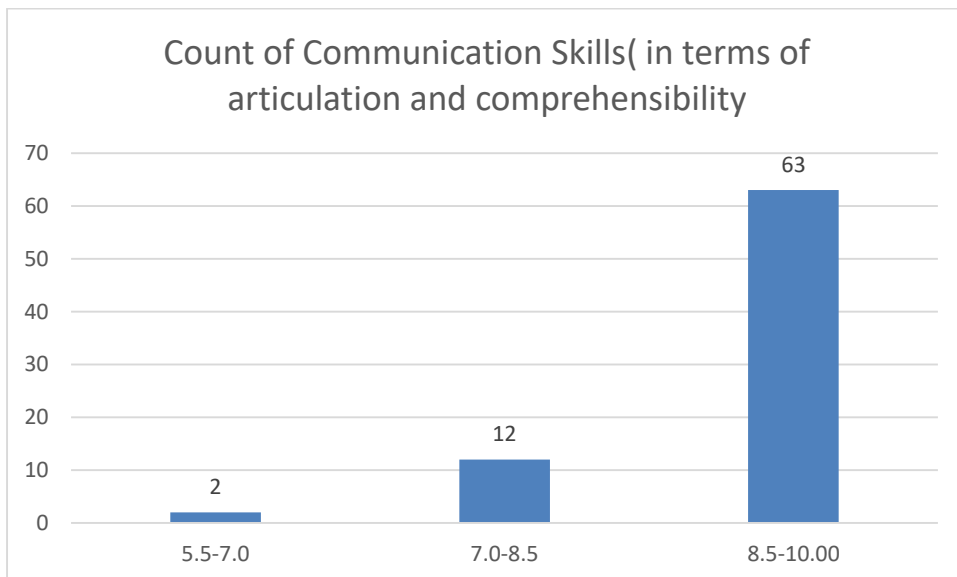
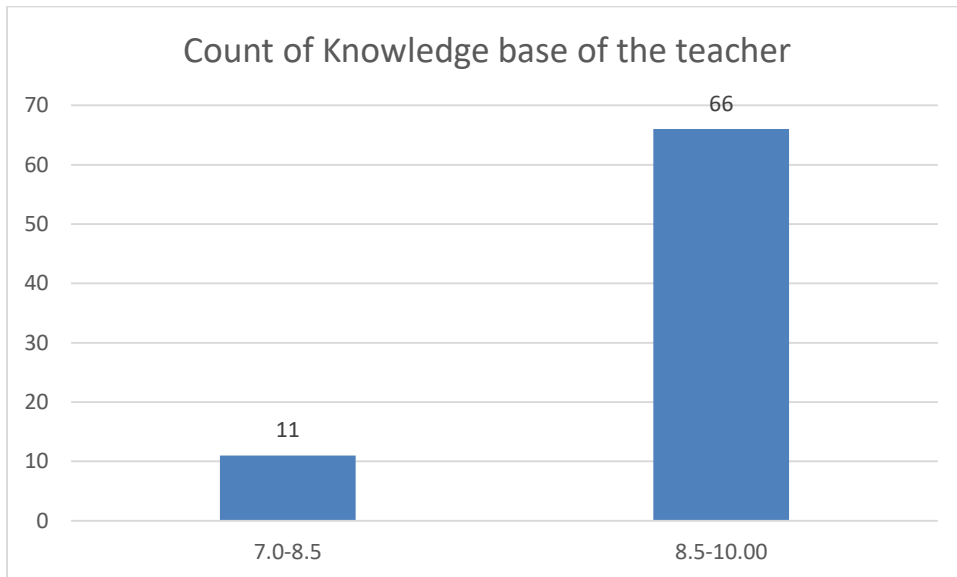

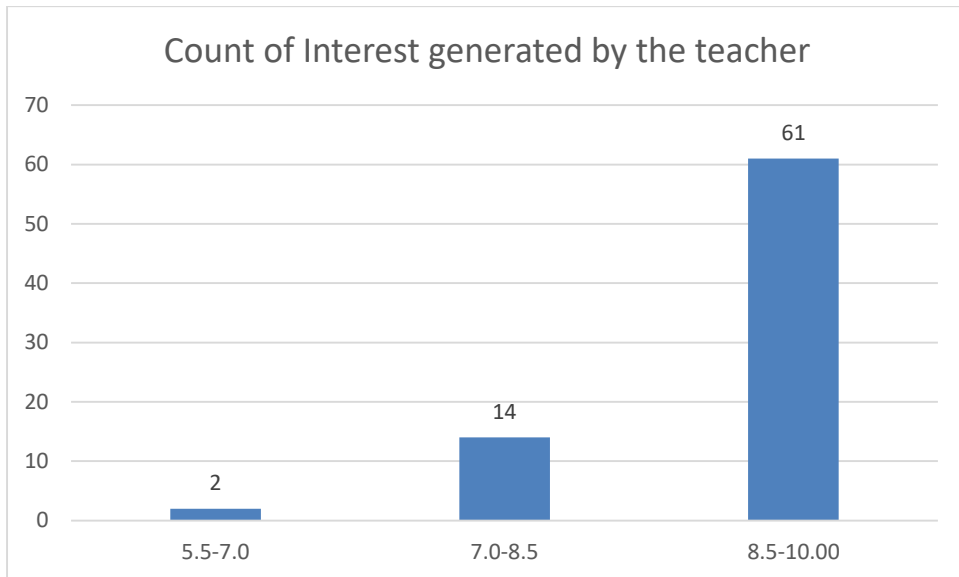
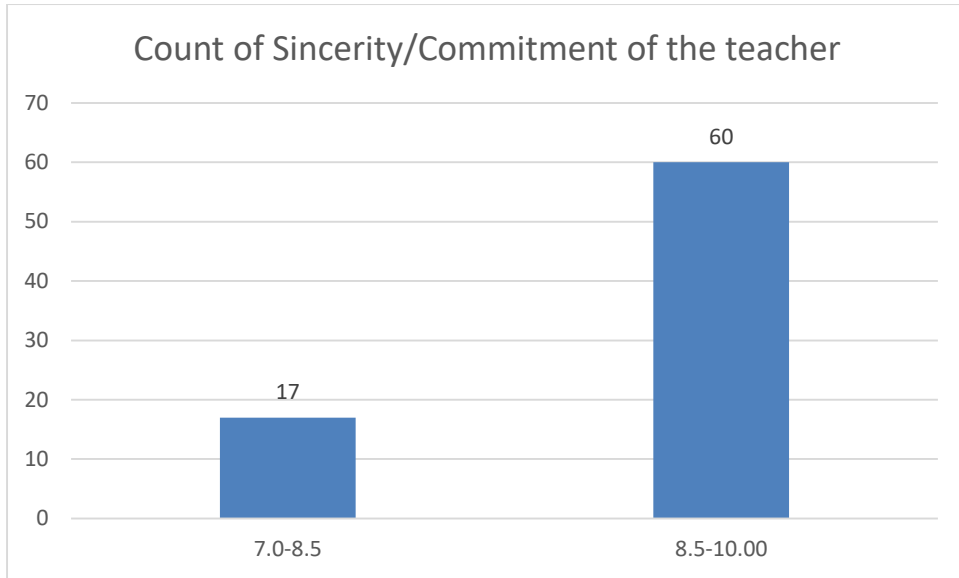

Count of Ability to integrate course material with environment/other issues, to provide a broader perspective

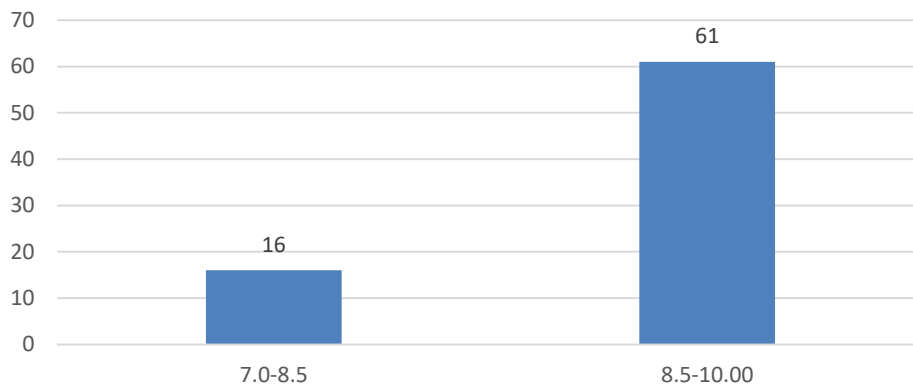

Count of Ability to integrate content with other courses

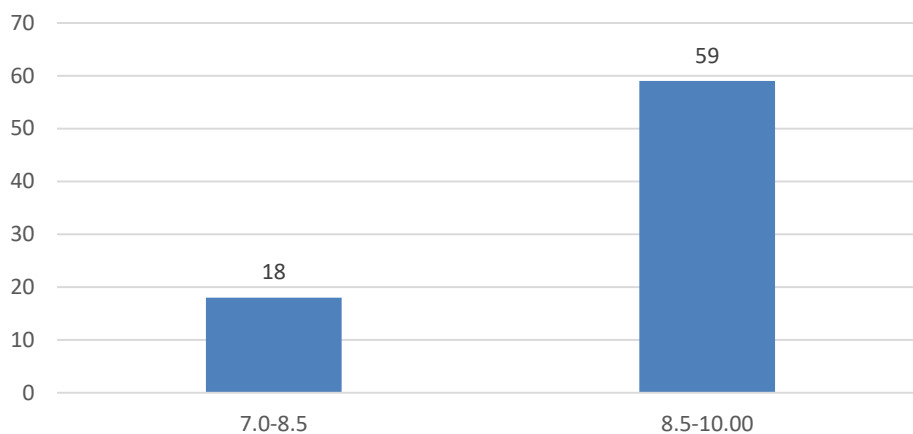

Count of Accessibility of the teacher in and out of the class (includes availability of the teacher to motivate further study and discussion outside class)

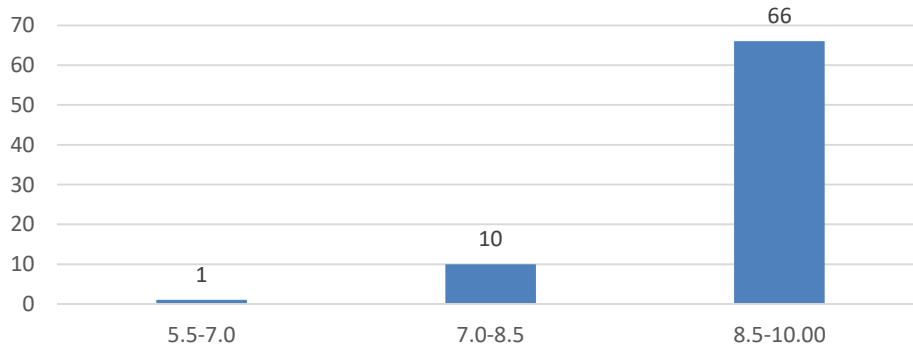

Count of Ability to design quizzes/Test/assignments/examinations and projects to evaluate students understanding of the course

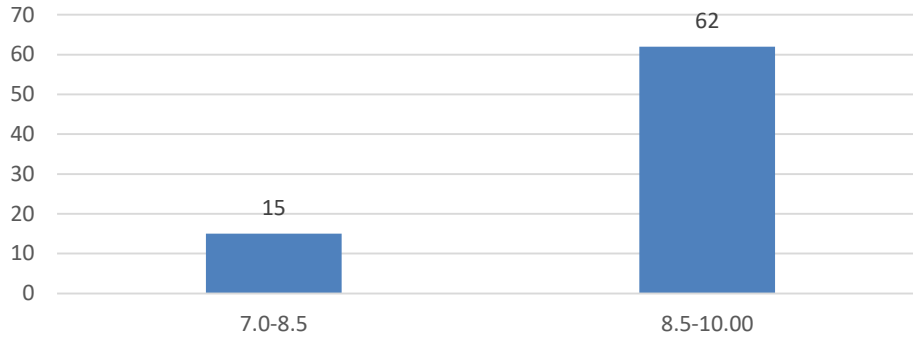

Count of Provision of sufficient time for feedback

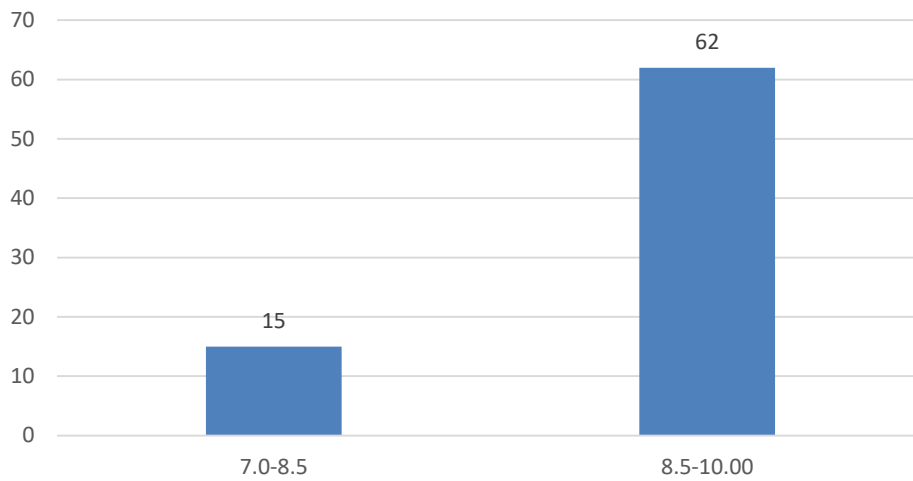

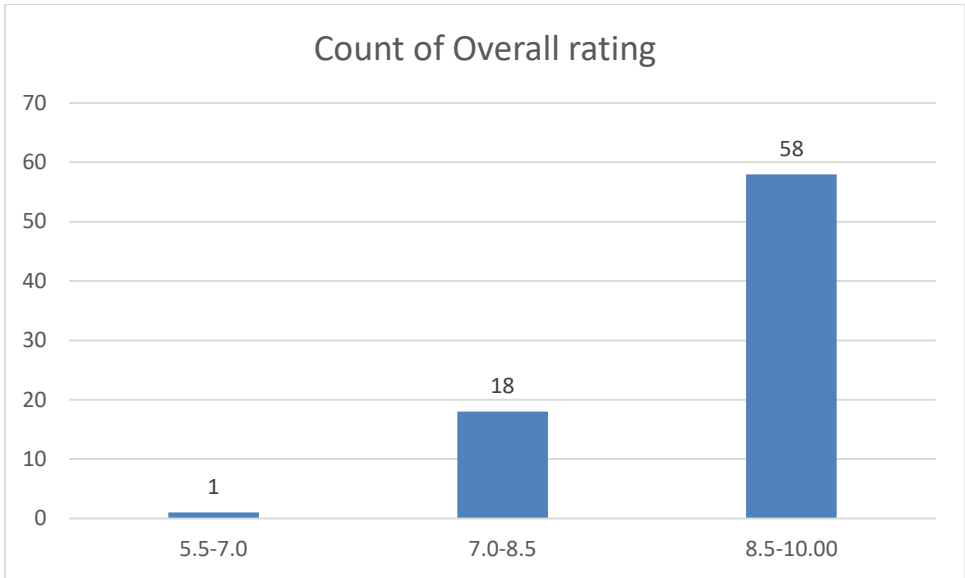

Name of the Teacher: Dr. Anindita Dey

Department: English

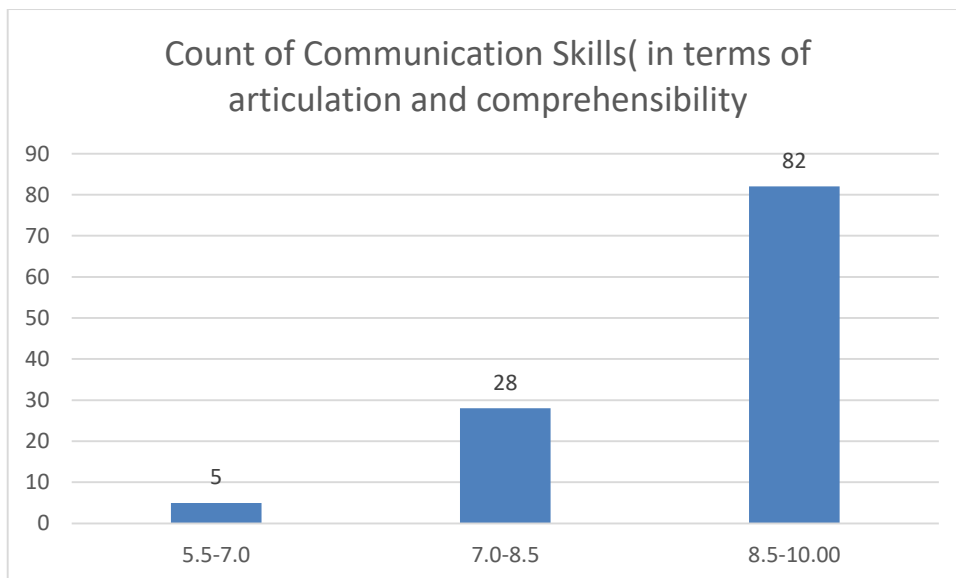
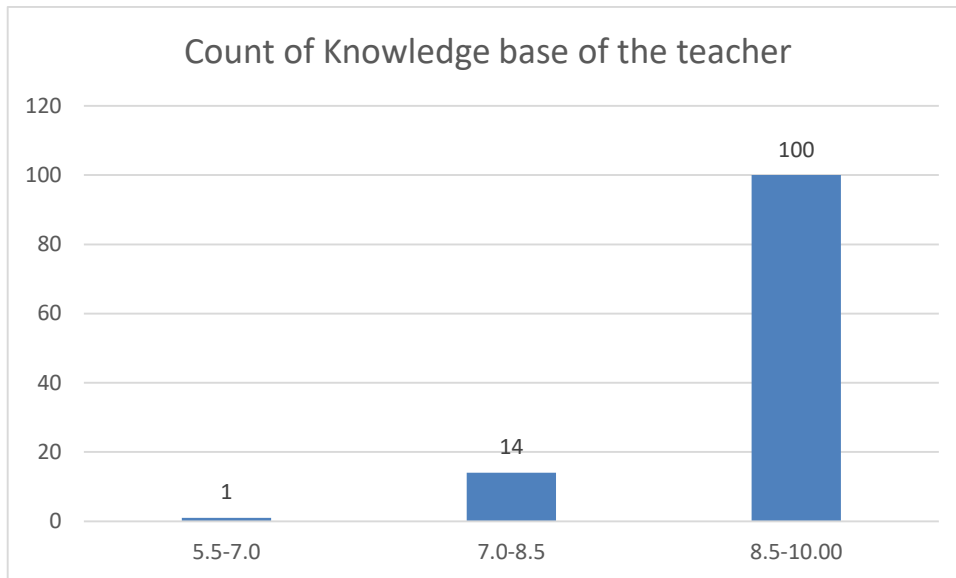

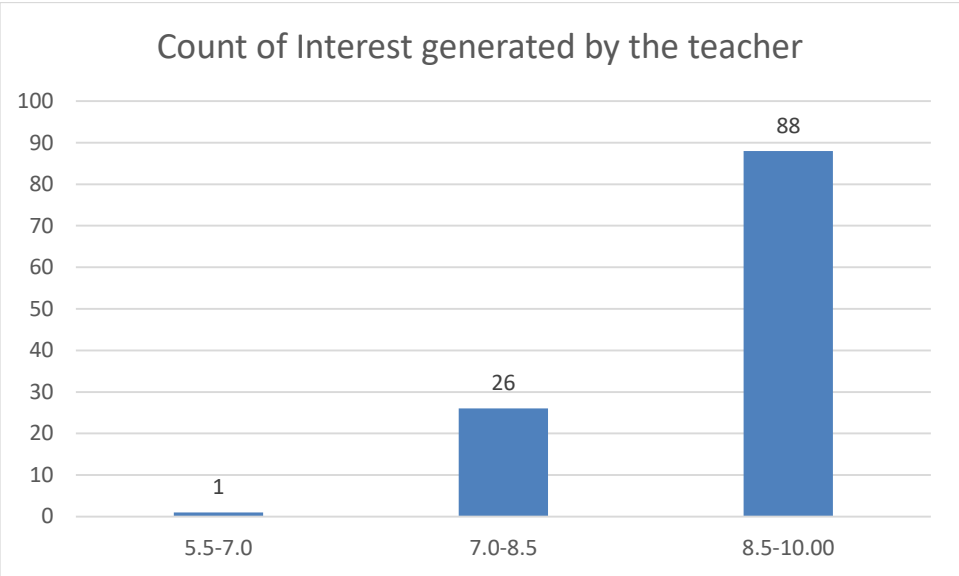
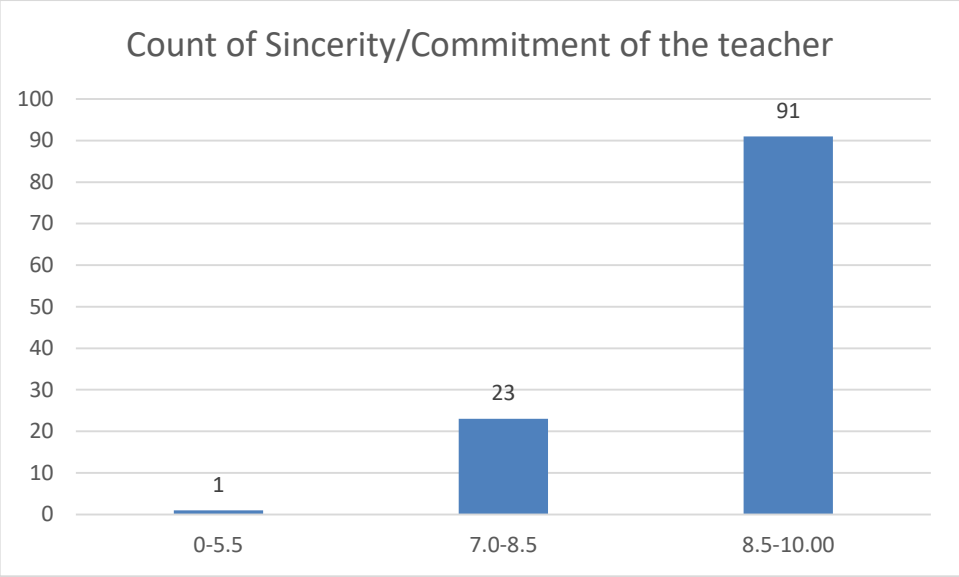

Count of Ability to integrate course material with environment/other issues, to provide a broader perspective

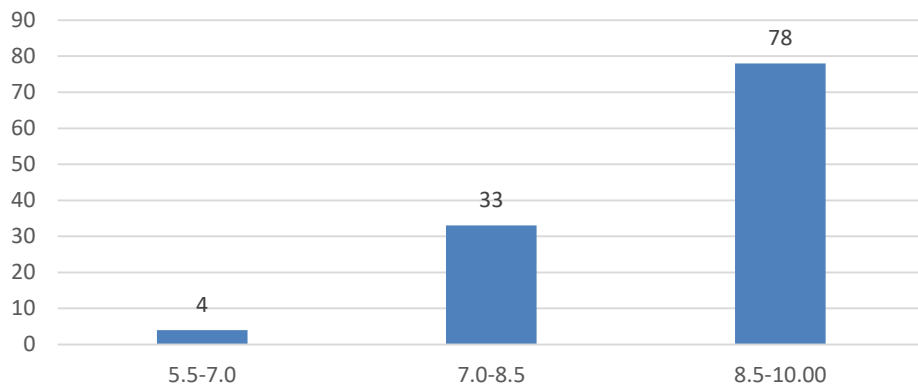

Count of Ability to integrate content with other courses

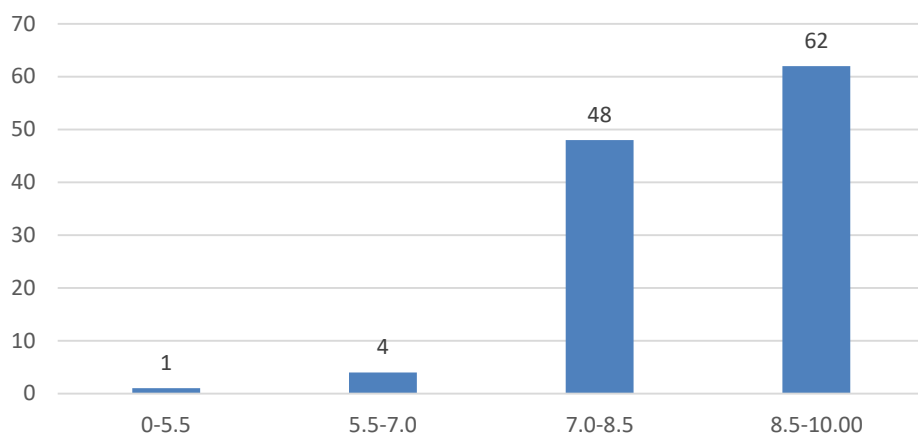

Count of Accessibility of the teacher in and out of the class(includes availability of the teacher to motivate further study and discussion outside class)

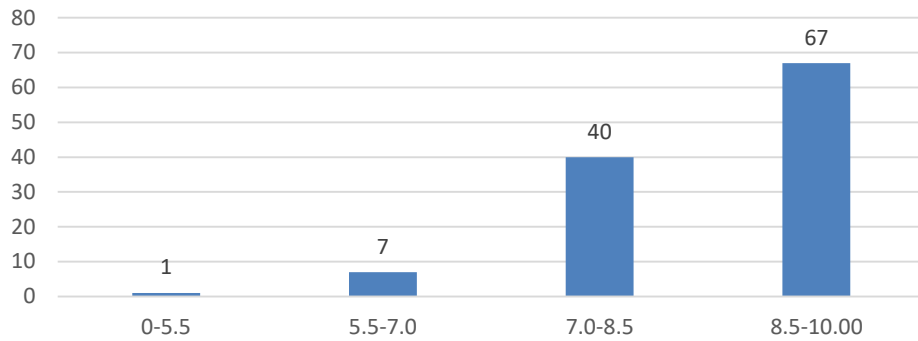

Count of Ability to design quizzes/Test/assignments/examinations and projects to evaluate students understanding of the course

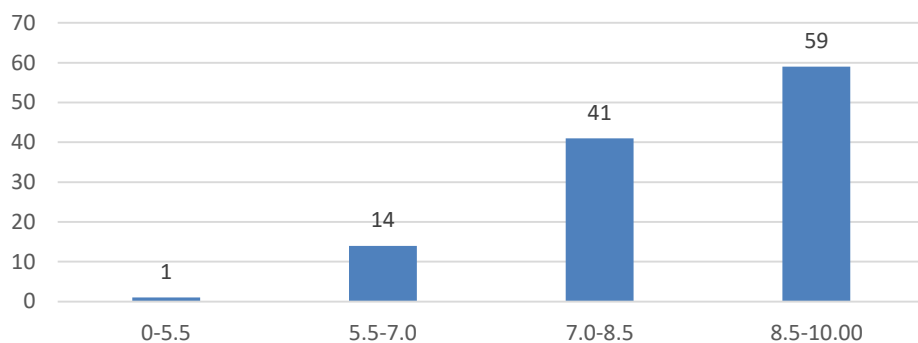

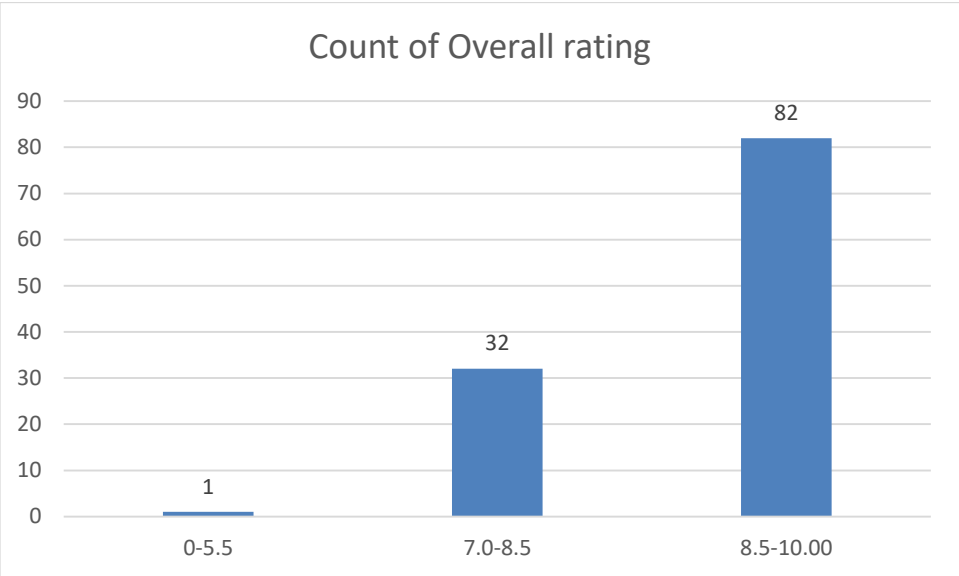
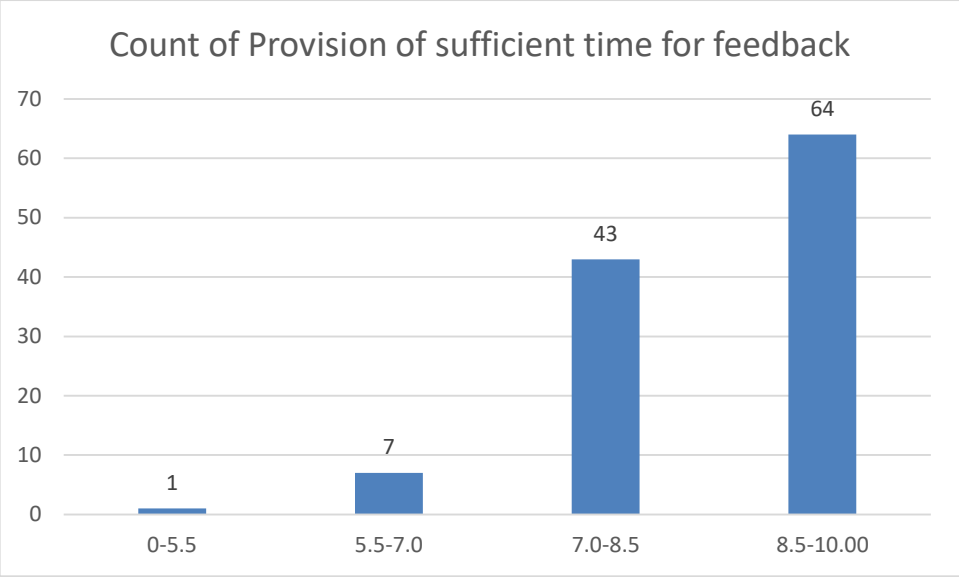

Name of the Teacher: Ms. Prithwa Deb

Department: English

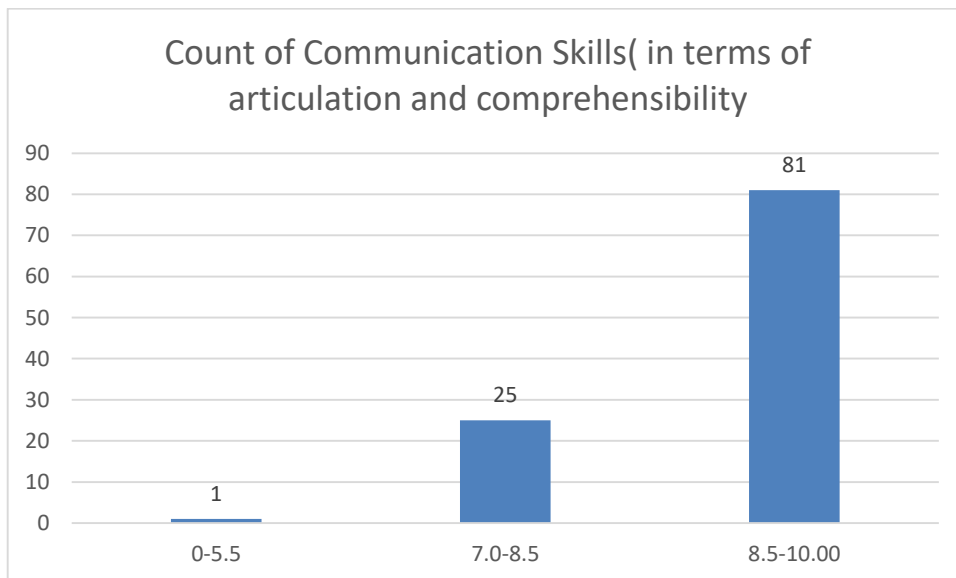
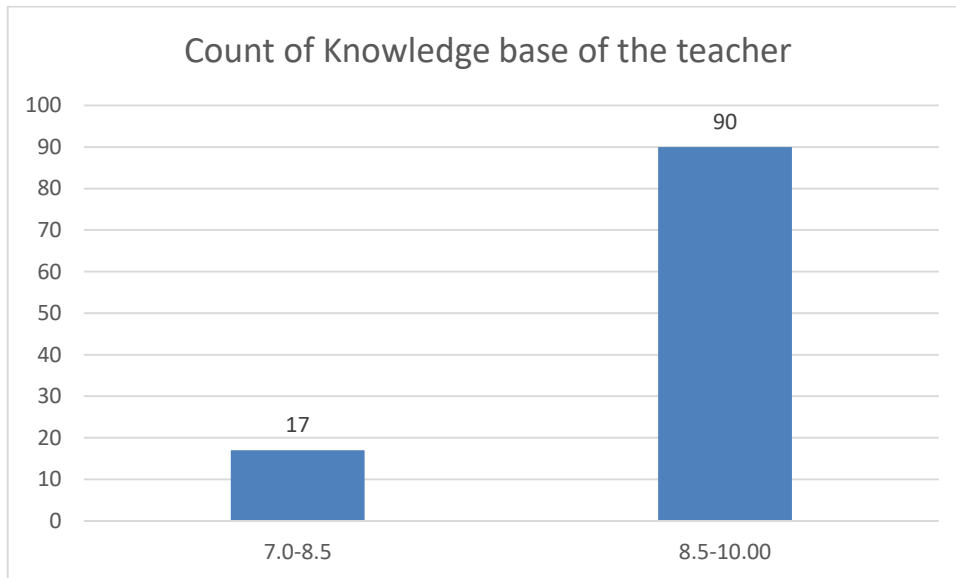

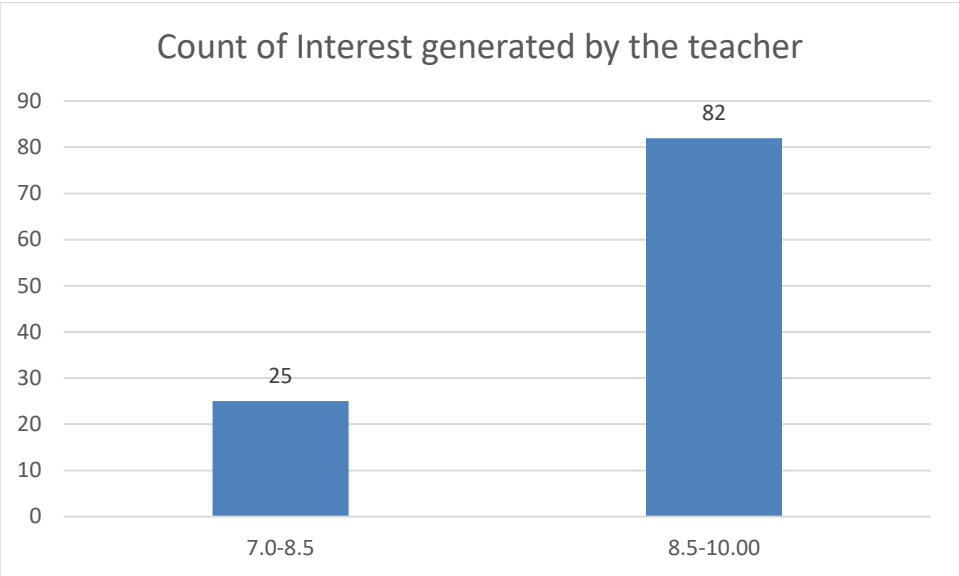
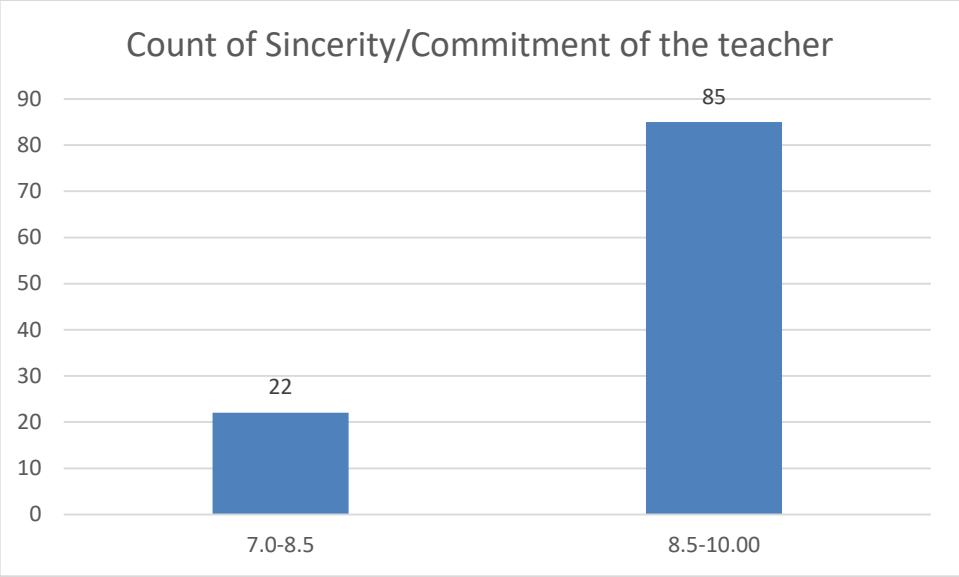

Count of Ability to integrate course material with environment/other issues, to provide a broader perspective

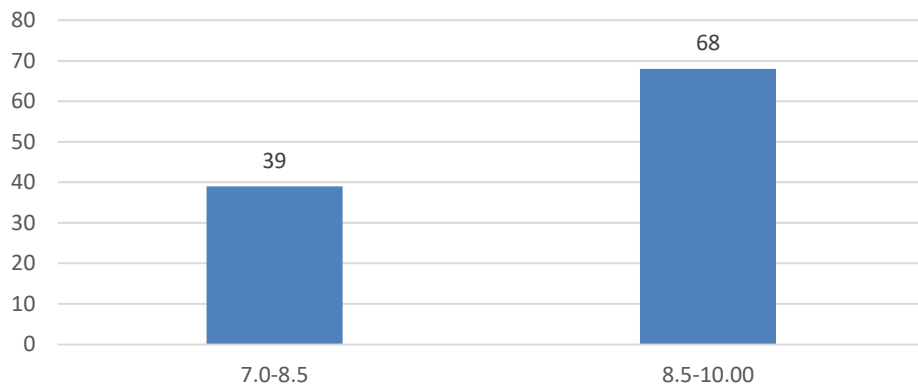

Count of Ability to integrate content with other courses

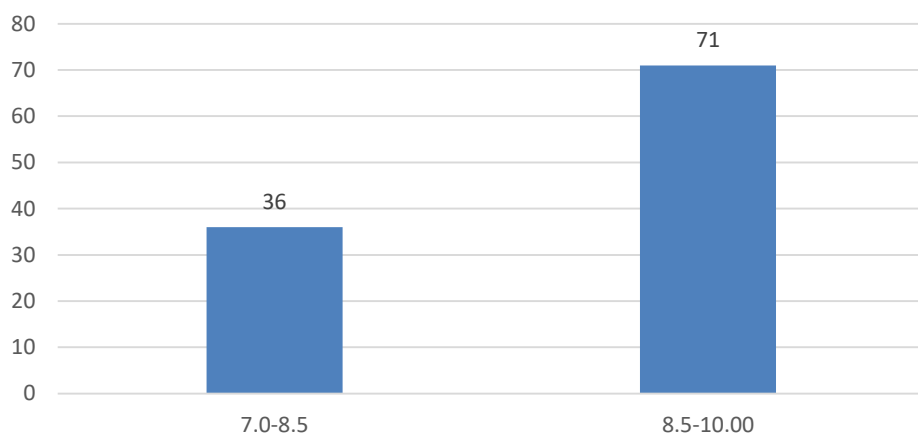

Count of Accessibility of the teacher in and out of the class(includes availability of the teacher to motivate further study and discussion outside class)

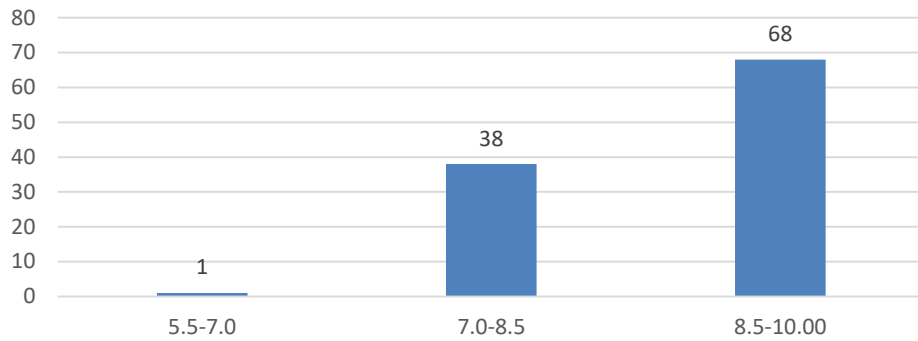

Count of Ability to design quizzes/Test/assignments/examinations and projects to evaluate students understanding of the course

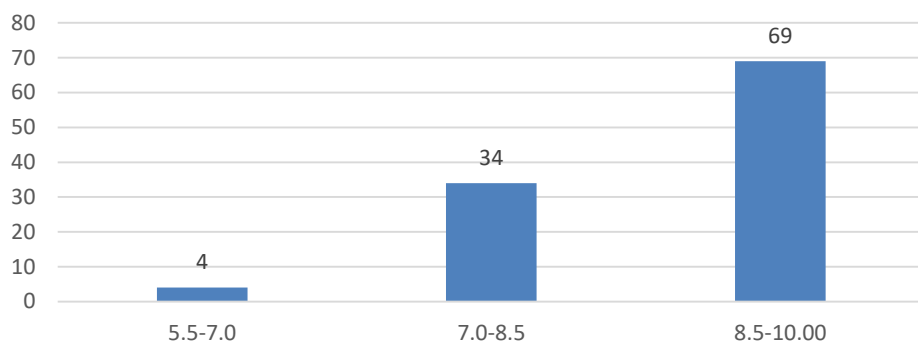

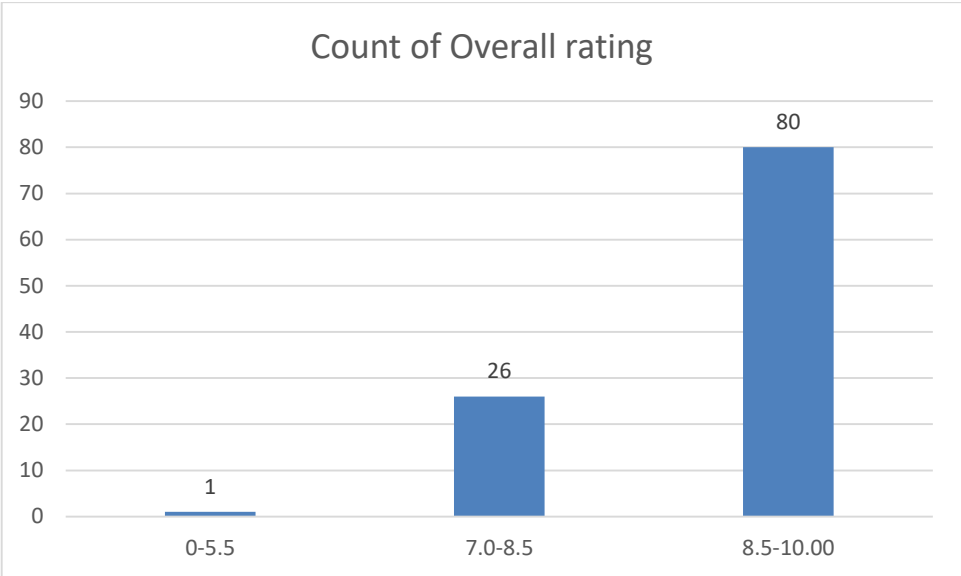
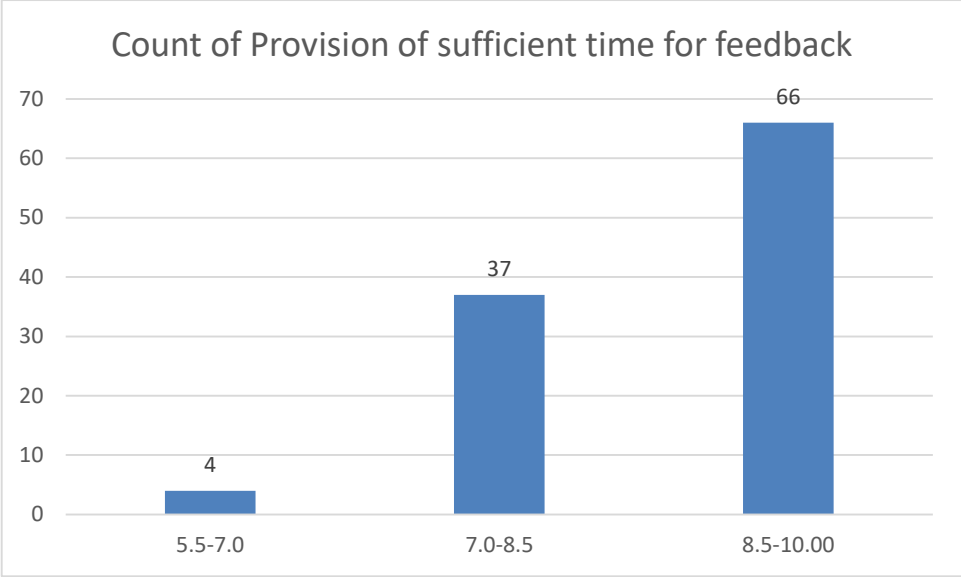

Name of the Teacher: Mr. Anshuman Bora

Department: English

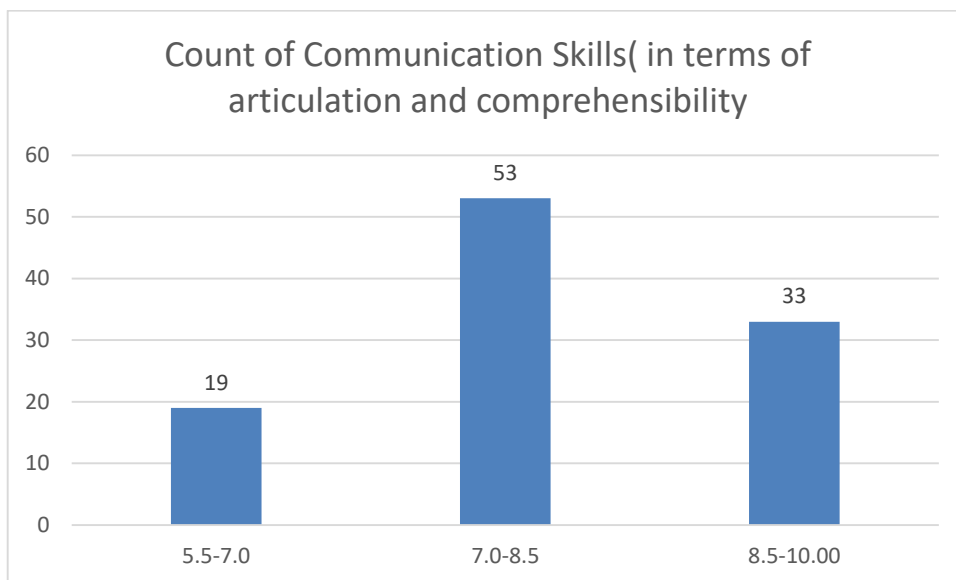
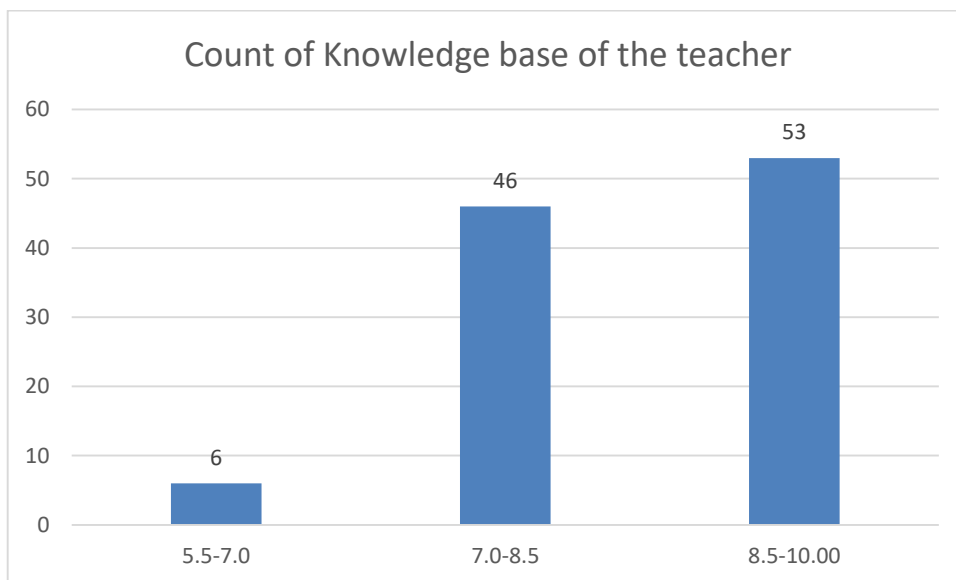

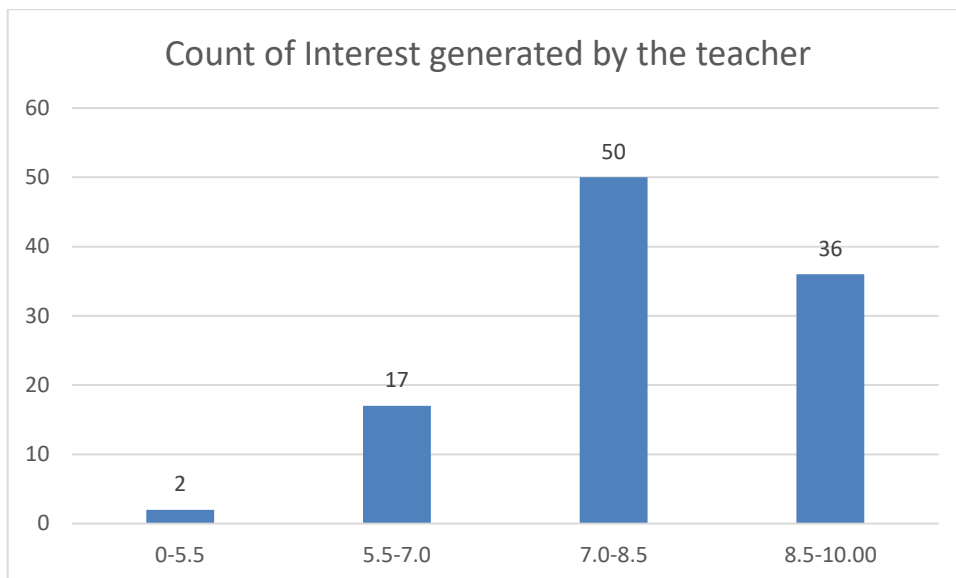
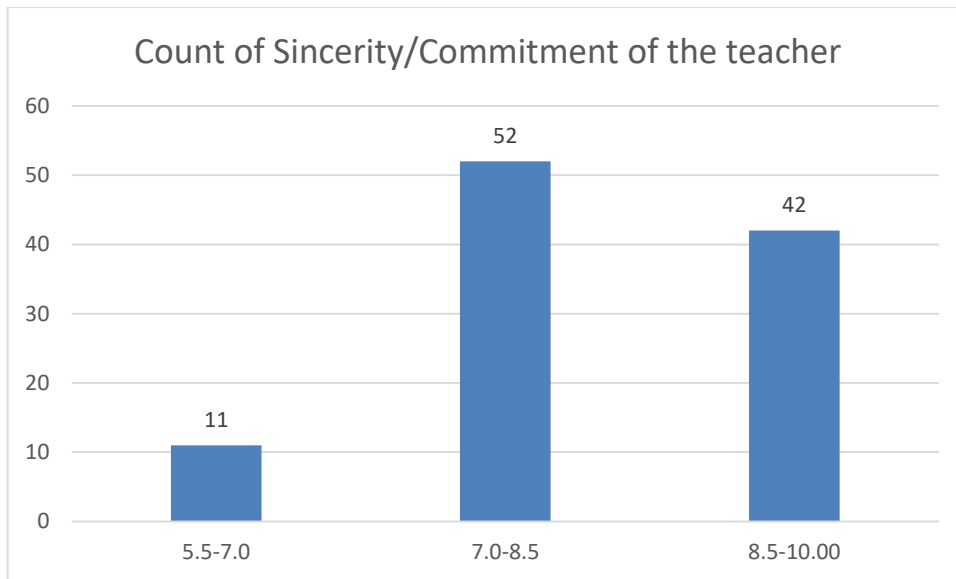

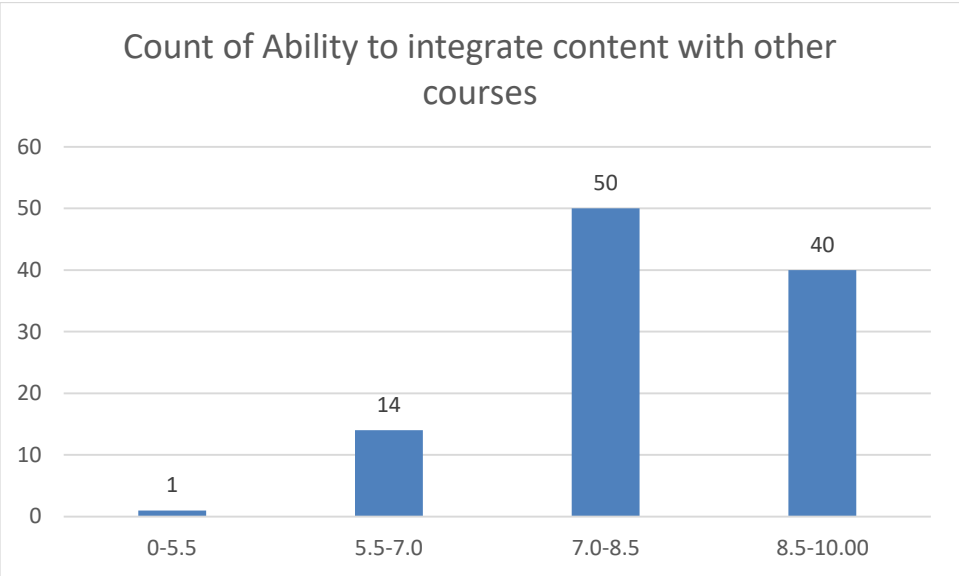
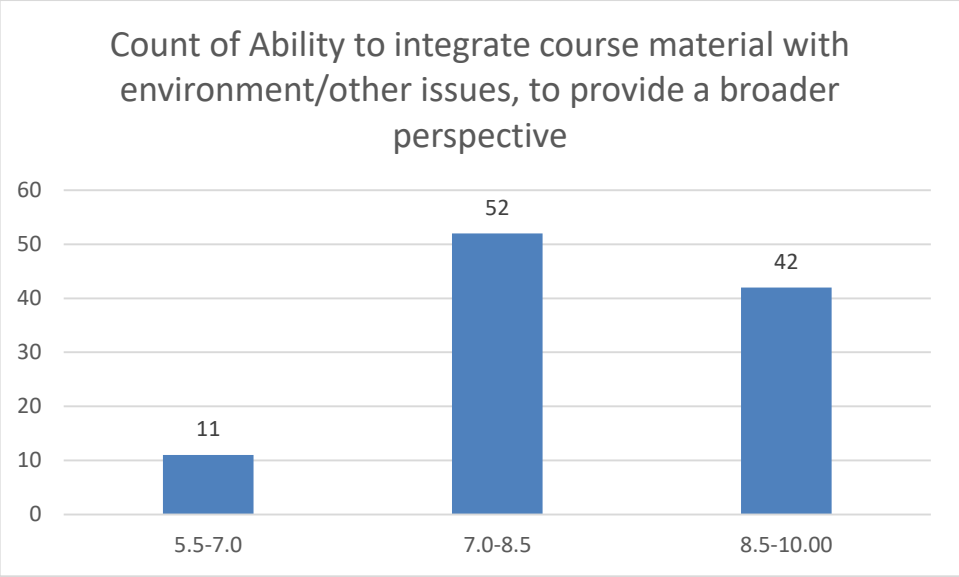

Count of Accessibility of the teacher in and out of the class(includes availability of the teacher to motivate further study and discussion outside class)

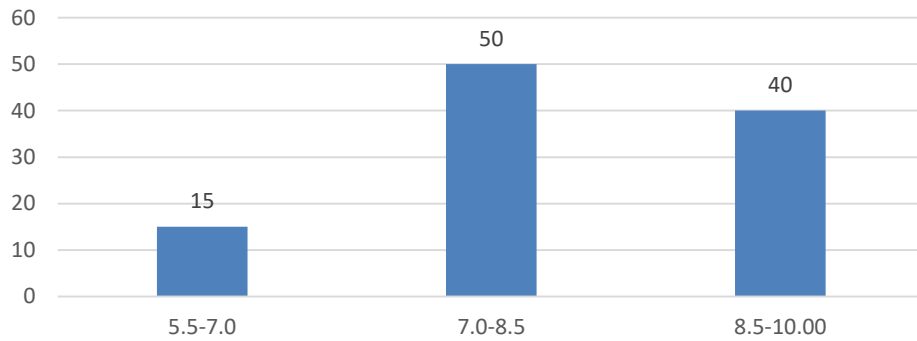

Count of Ability to design quizzes/Test/assignments/examinations and projects to evaluate students understanding of the course

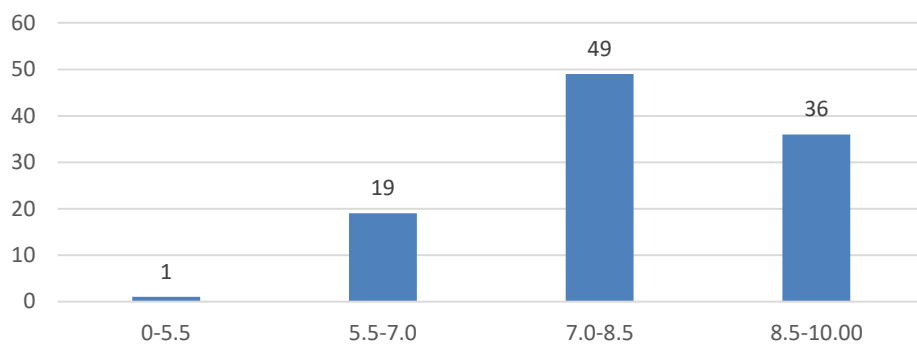

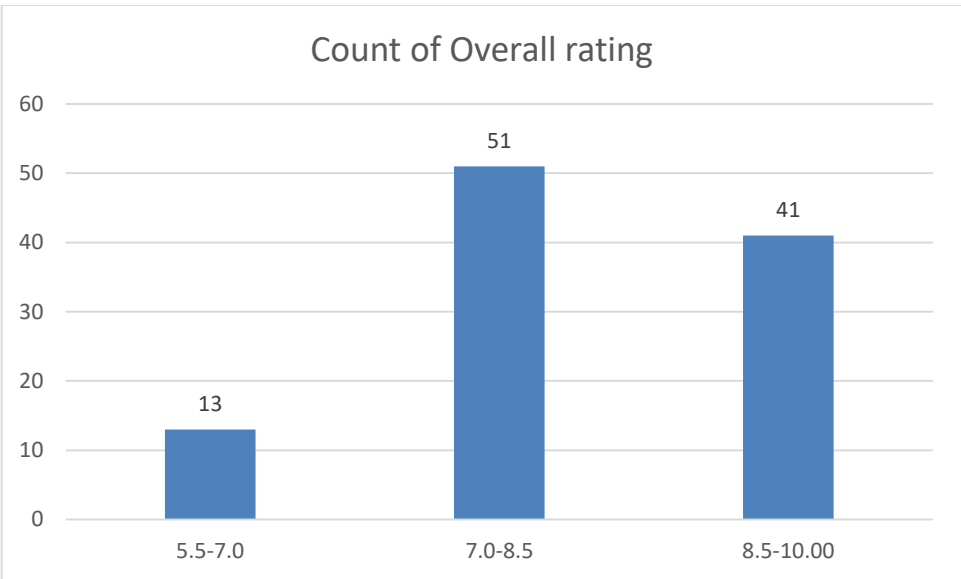
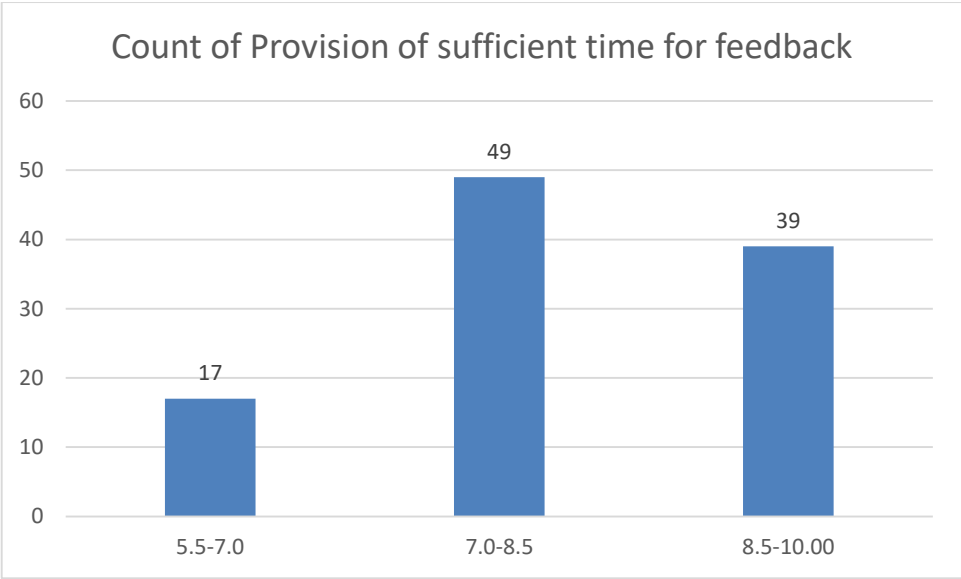

Name of the Teacher: Mr. Lakshminath Rabha

Department: English

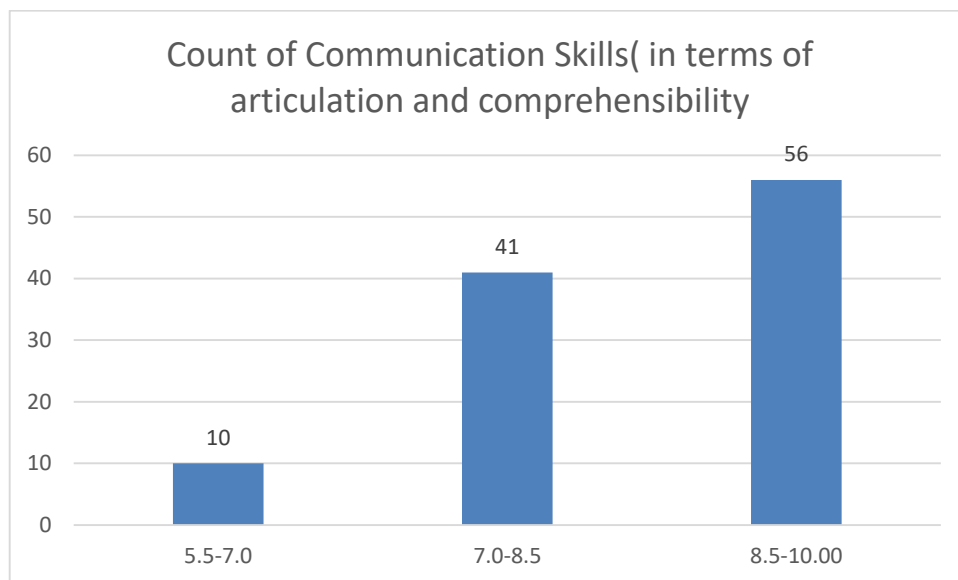
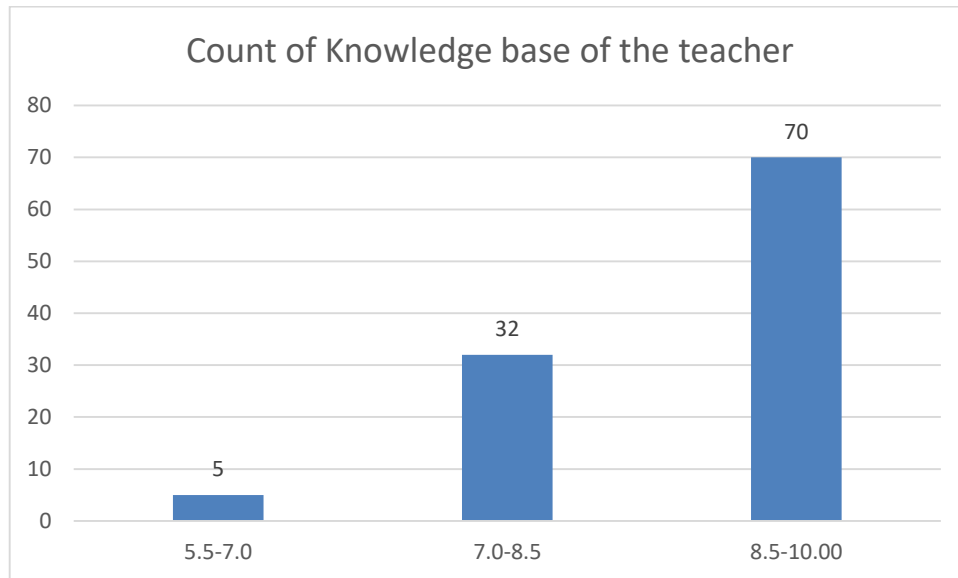

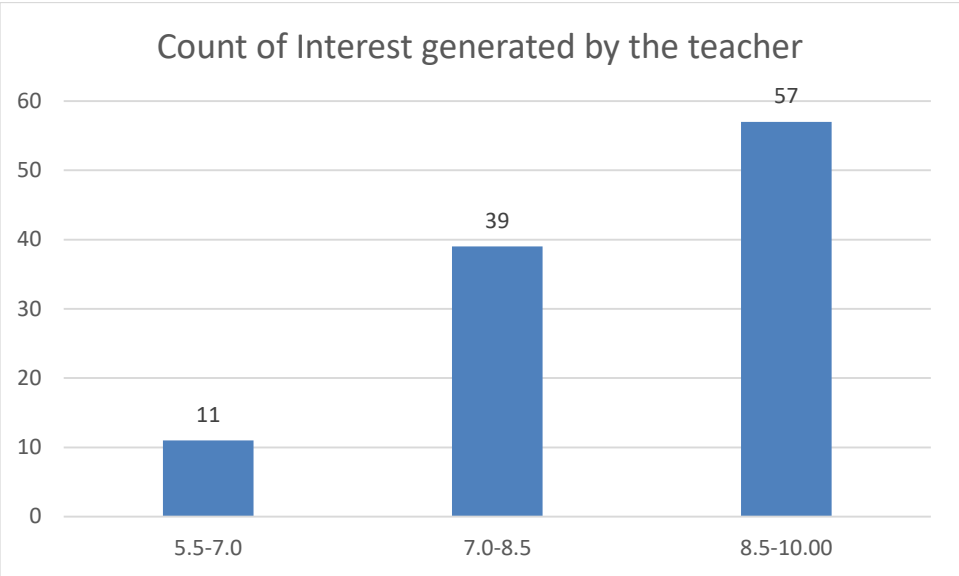
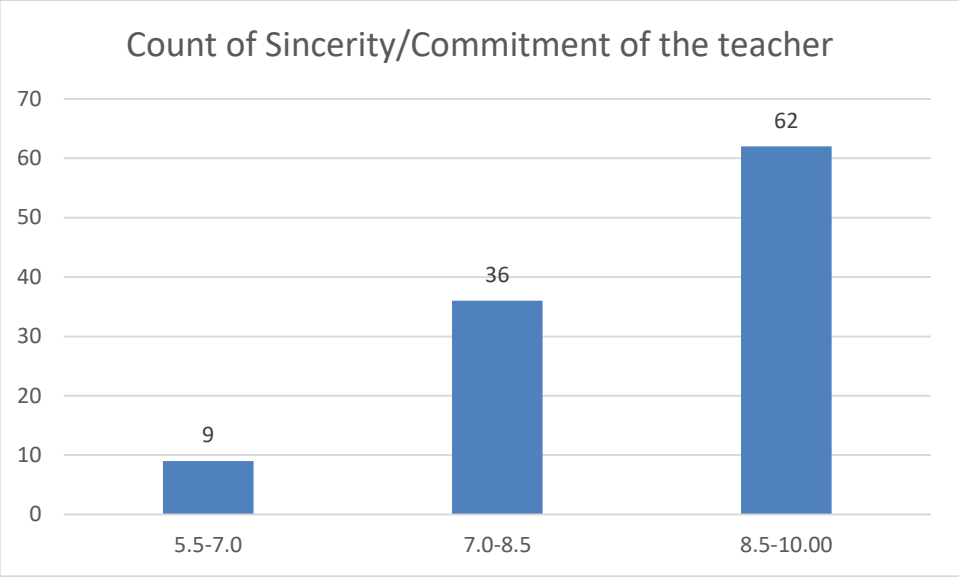

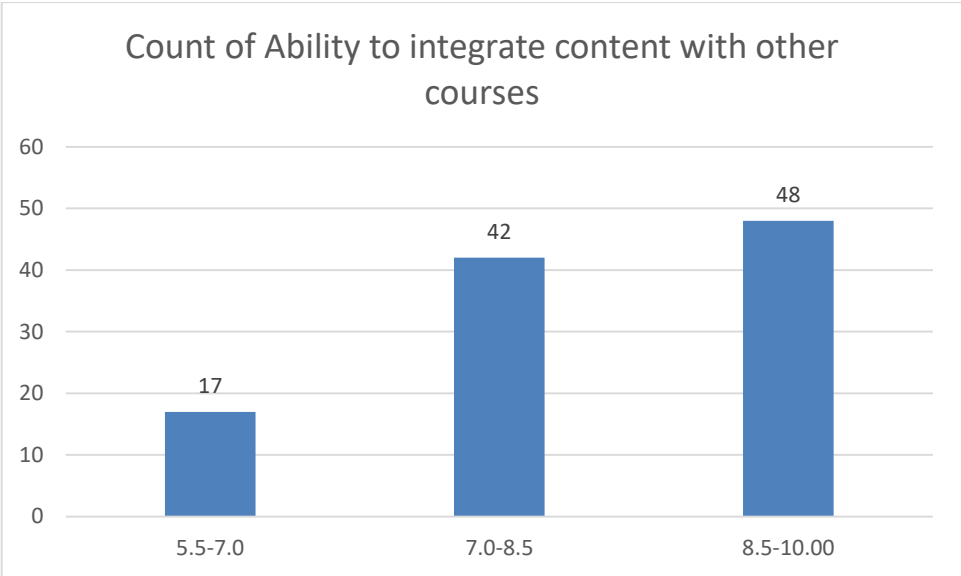
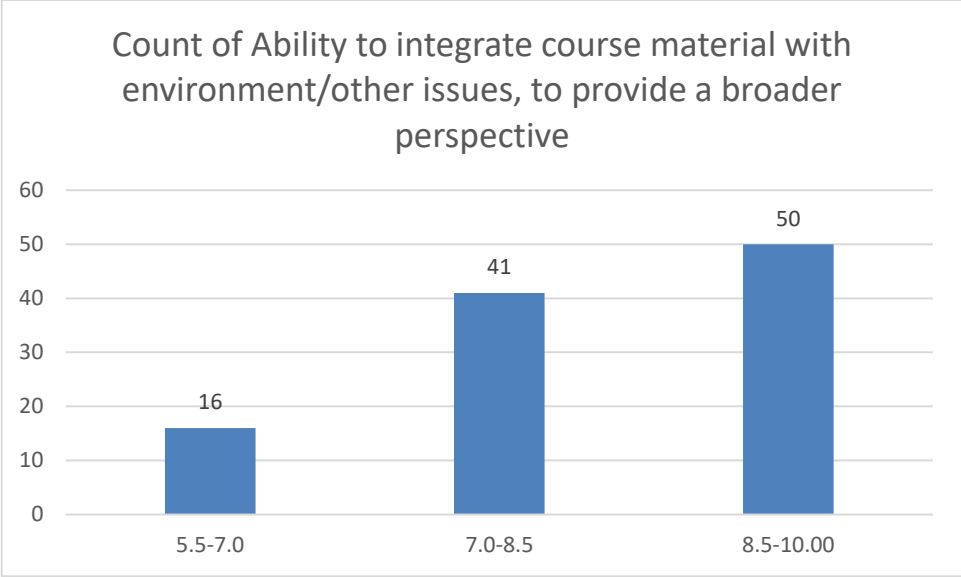

Count of Accessibility of the teacher in and out of the class(includes availability of the teacher to motivate further study and discussion outside class)

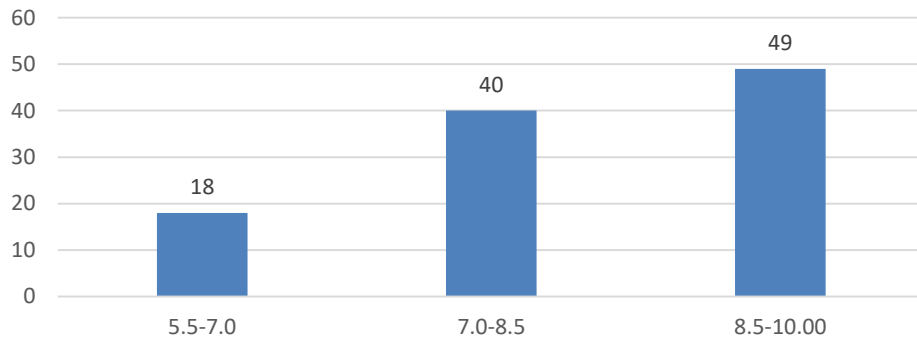

Count of Ability to design quizzes/Test/assignments/examinations and projects to evaluate students understanding of the course

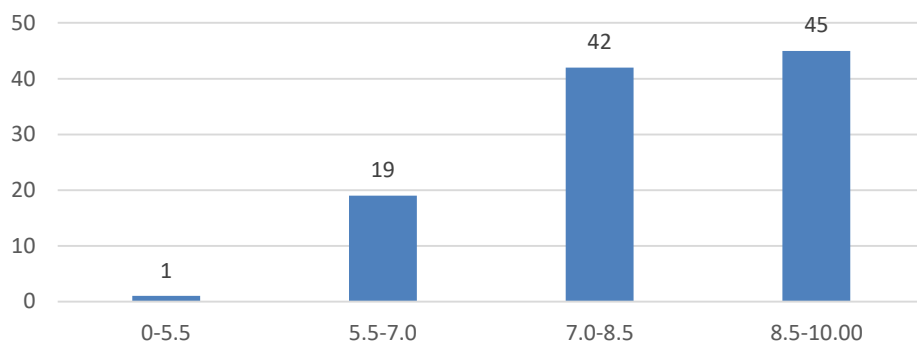

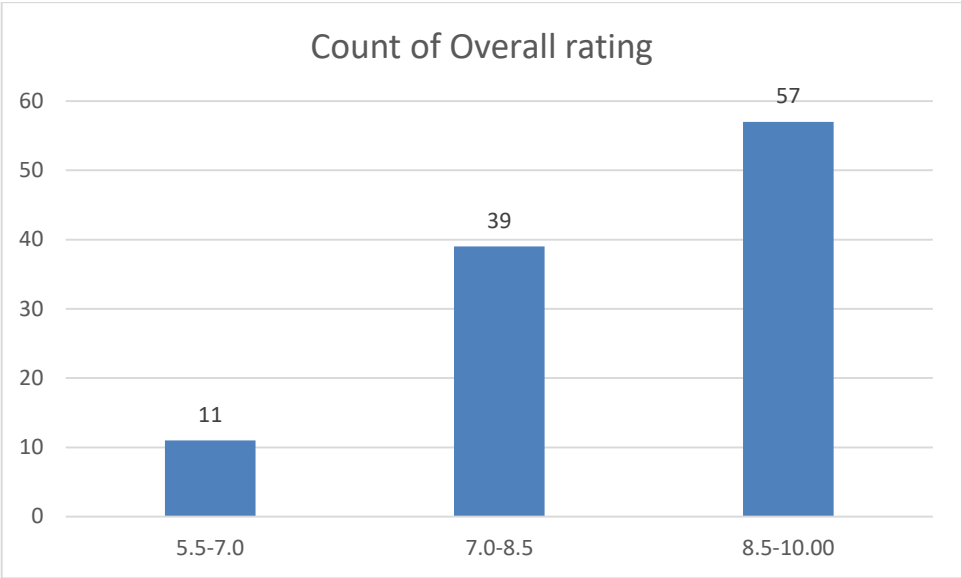
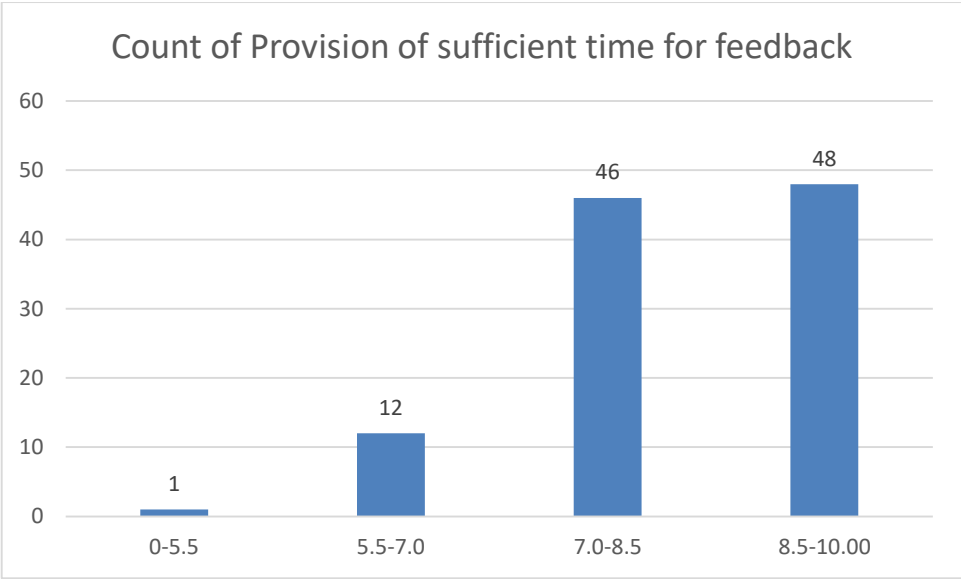

Name of the Teacher: Mrs. Daisy Ingtipi

Department: English

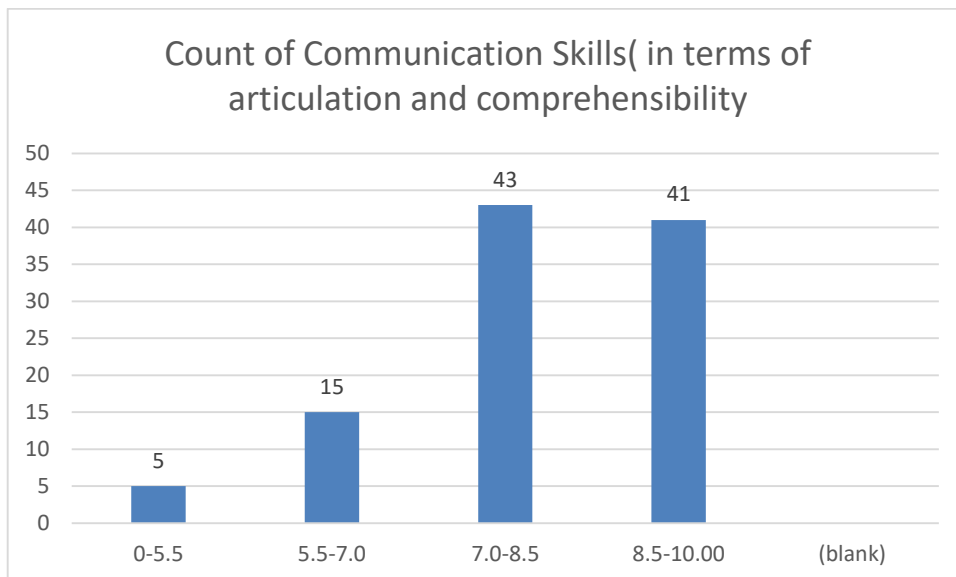
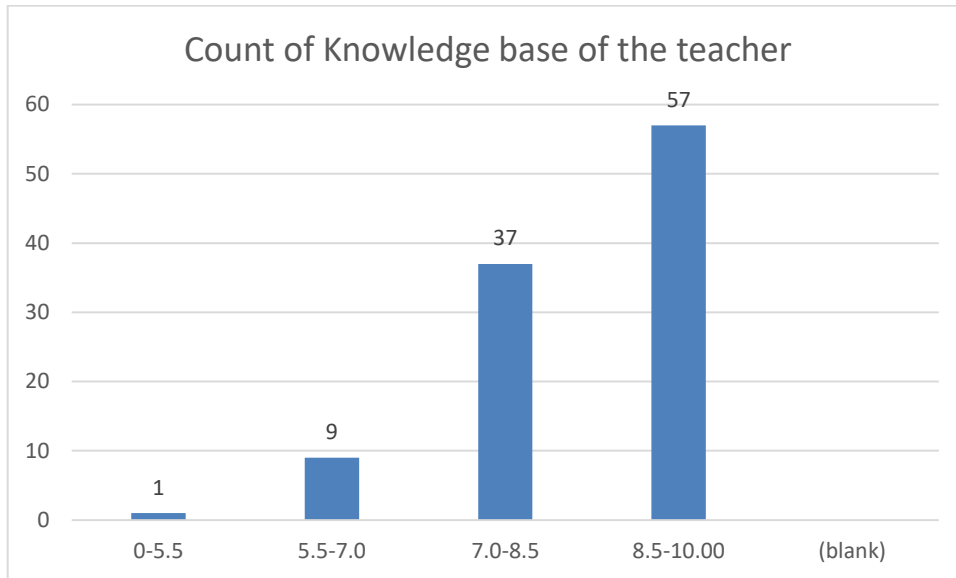

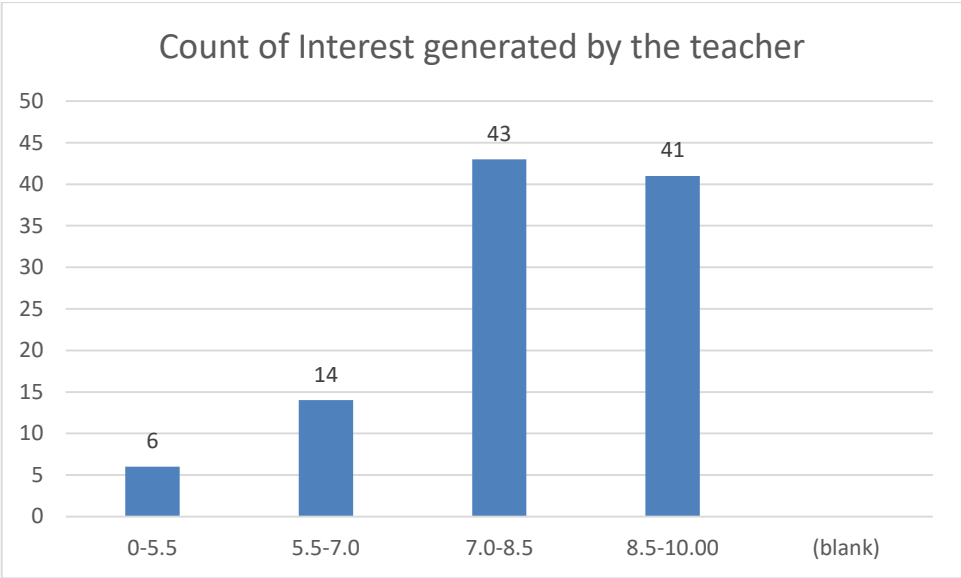
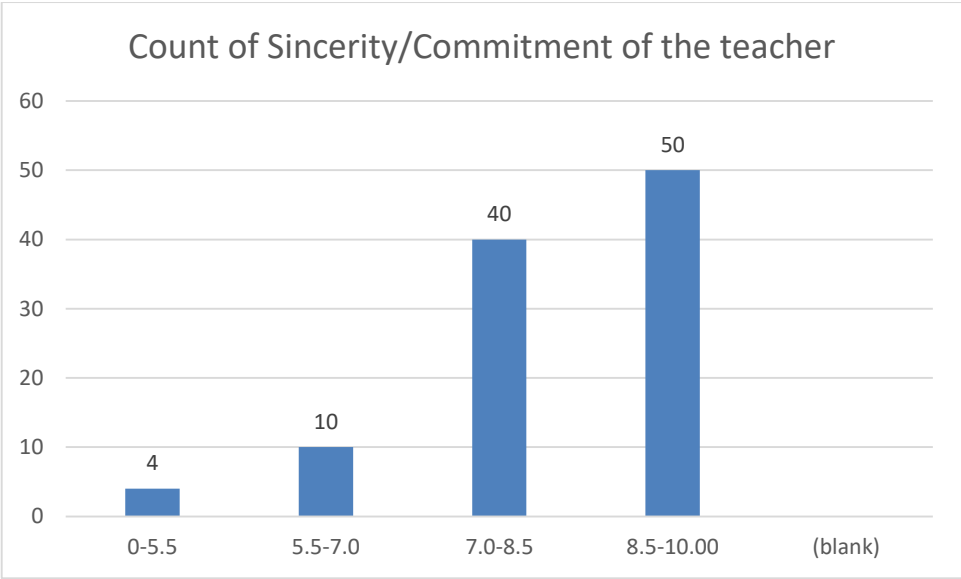

Count of Ability to integrate course material with environment/other issues, to provide a broader perspective

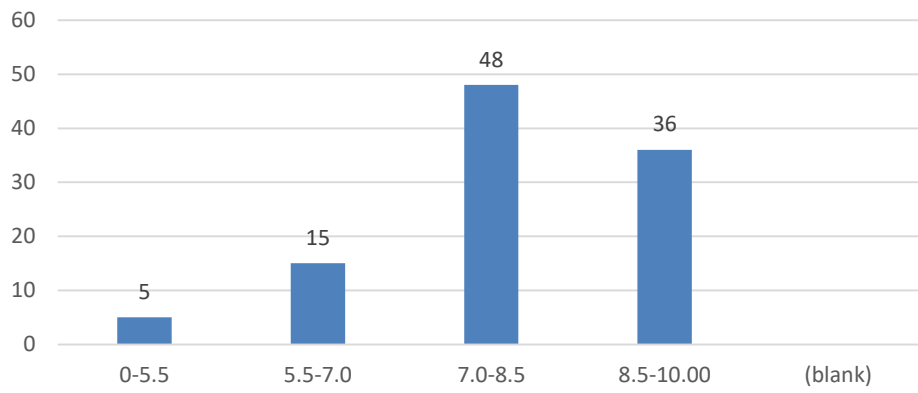

Count of Ability to integrate content with other courses

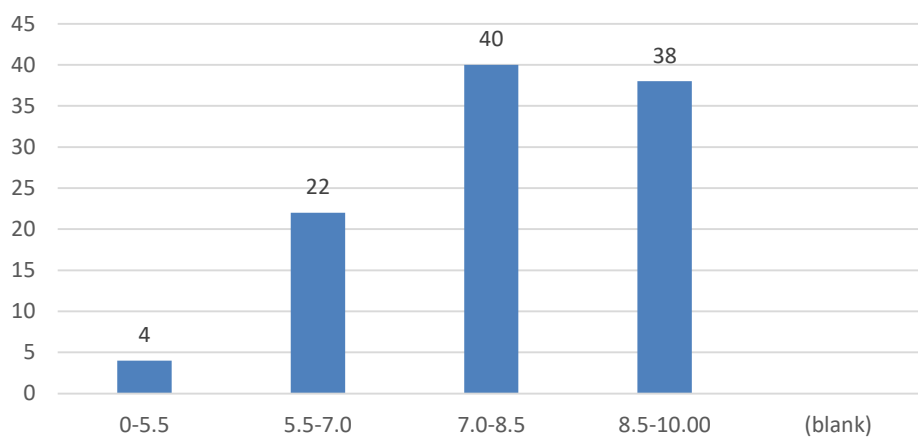

Count of Accessibility of the teacher in and out of the class(includes availability of the teacher to motivate further study and discussion outside class)

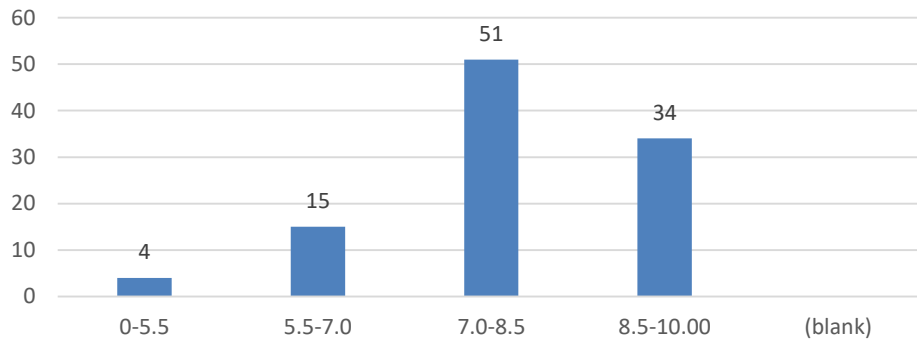

Count of Ability to design quizzes/Test/assignments/examinations and projects to evaluate students understanding of the course

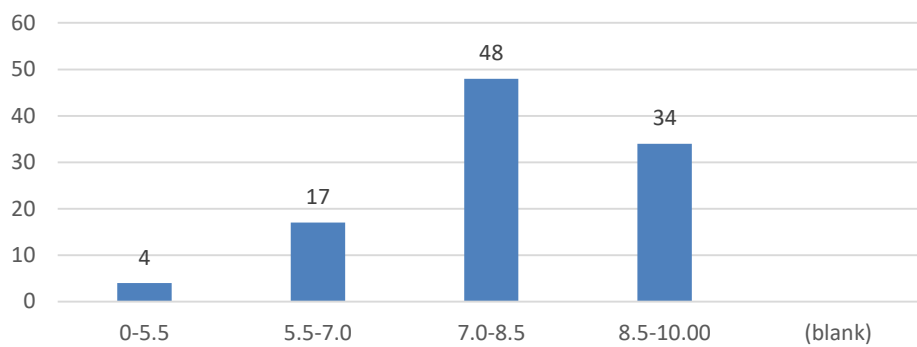

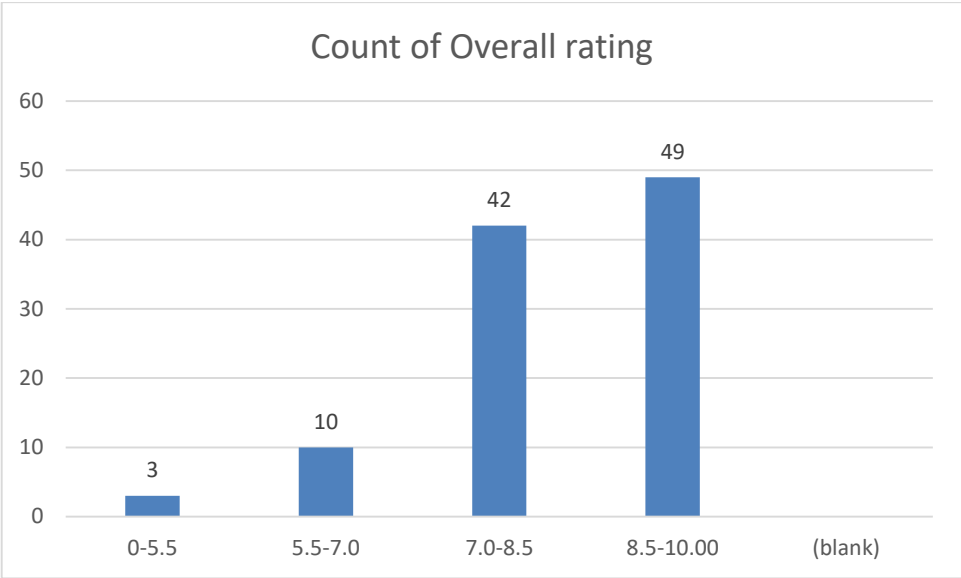
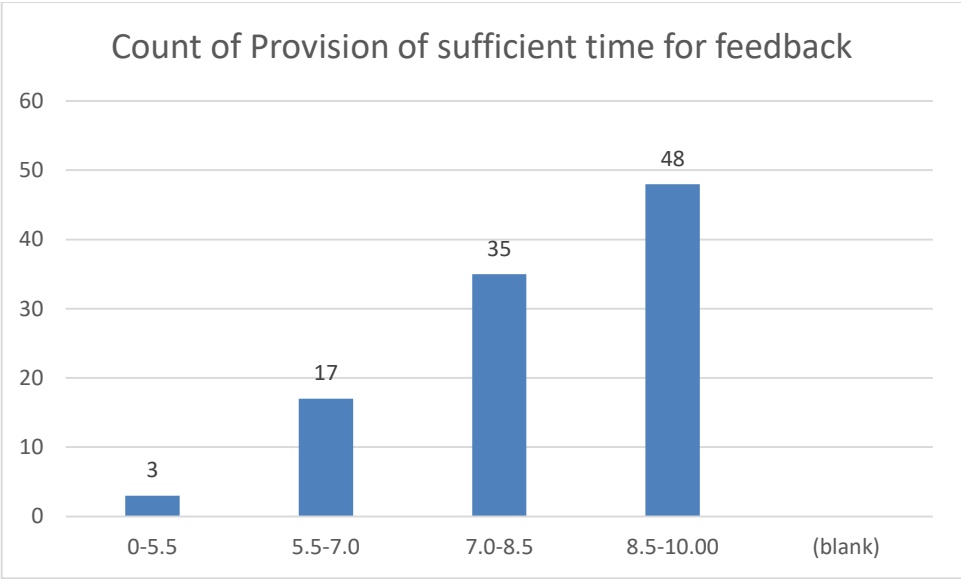

Name of the Teacher: Dr. Paban Boruah

Department: Statistics

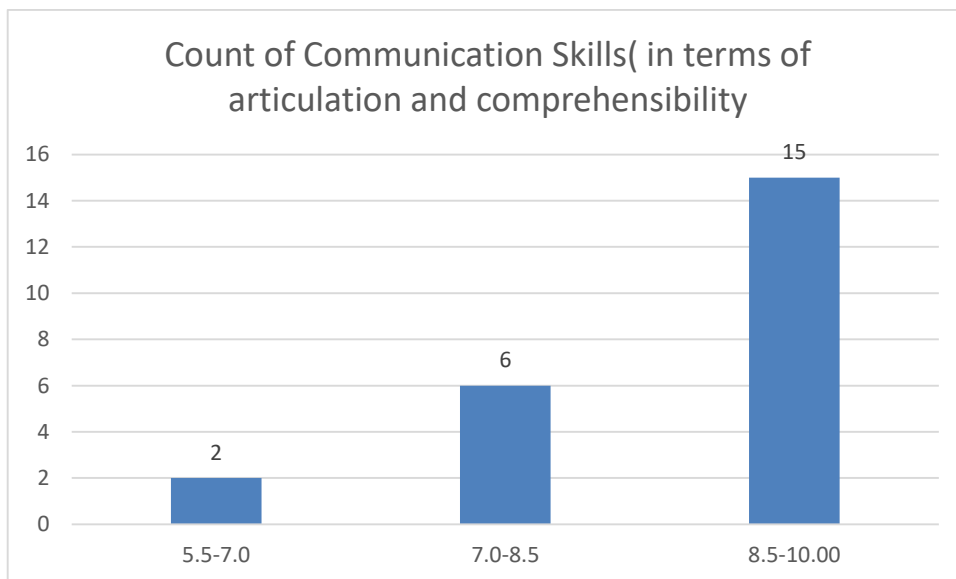
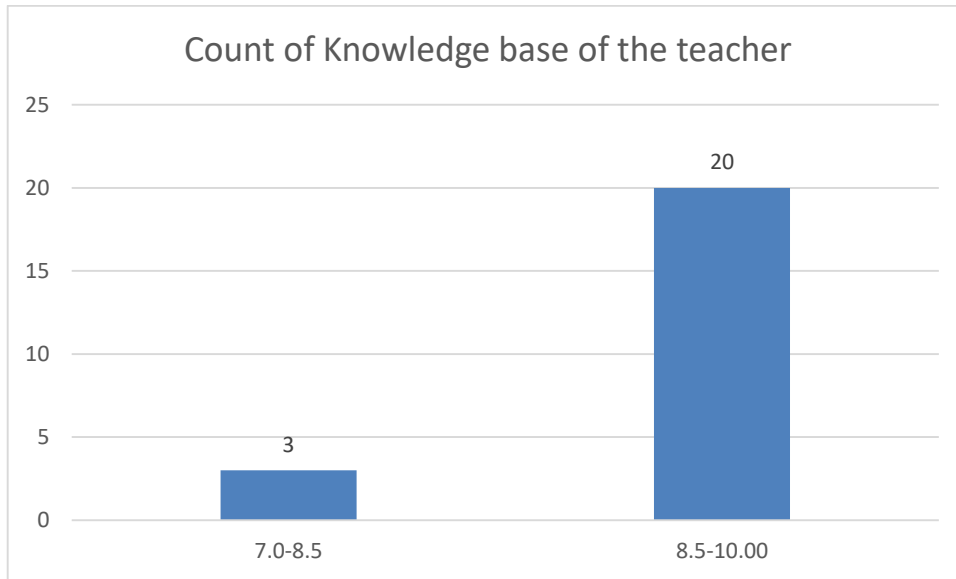

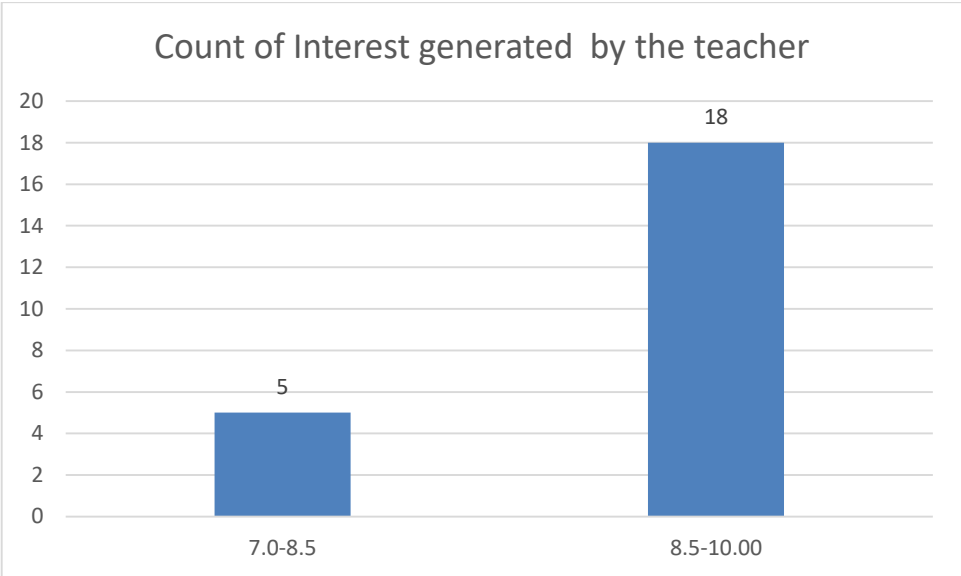
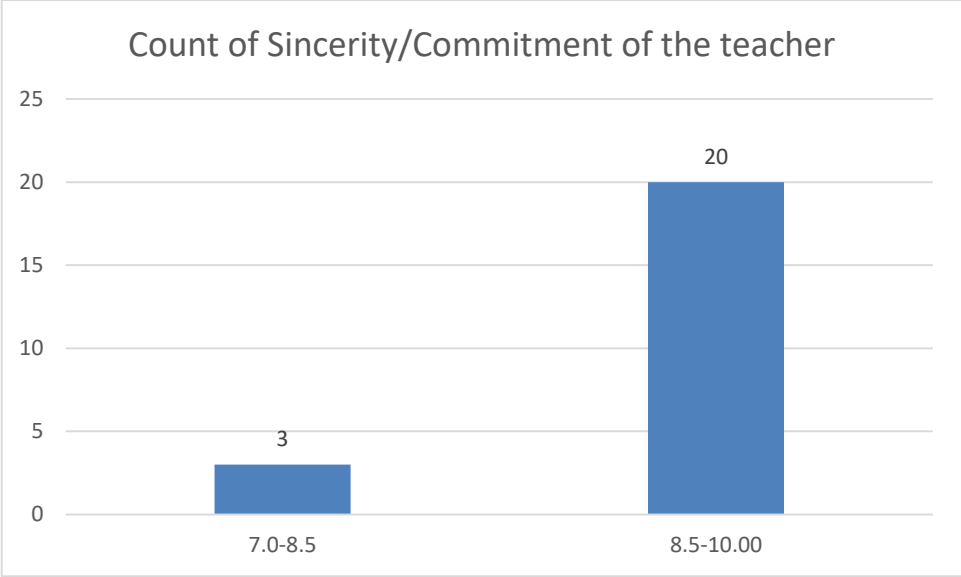

Count of Ability to integrate course material with environment/other issues, to provide a broader perspective

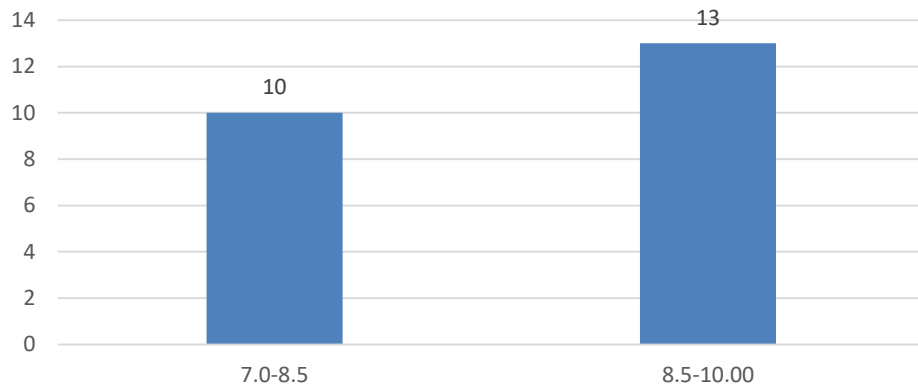

Count of Ability to integrate content with other courses

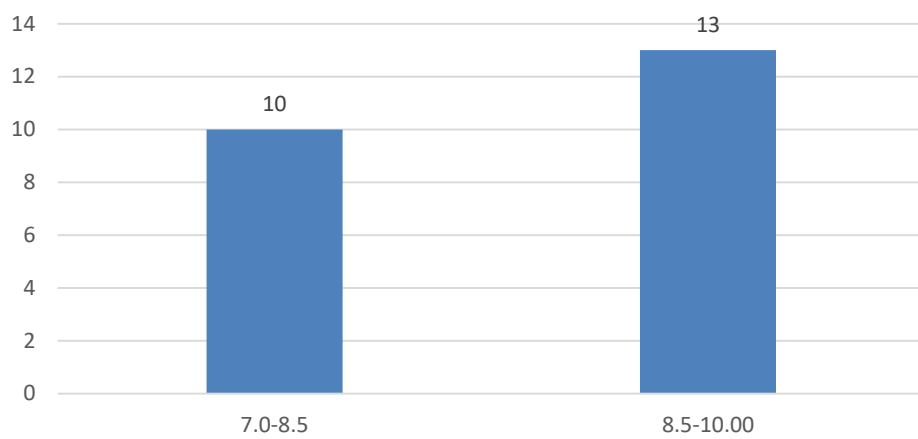

Count of Accessibility of the teacher in and out of the class(includes availability of the teacher to motivate further study and discussion outside class)

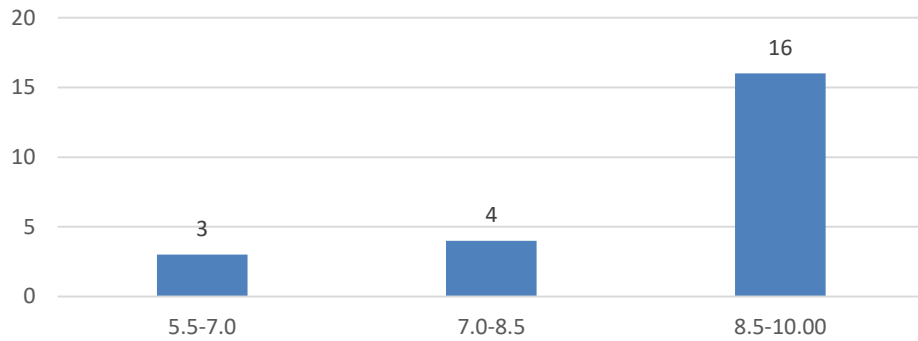

Count of Ability to design quizzes/Test/assignments/examinations and projects to evaluate students understanding of the course

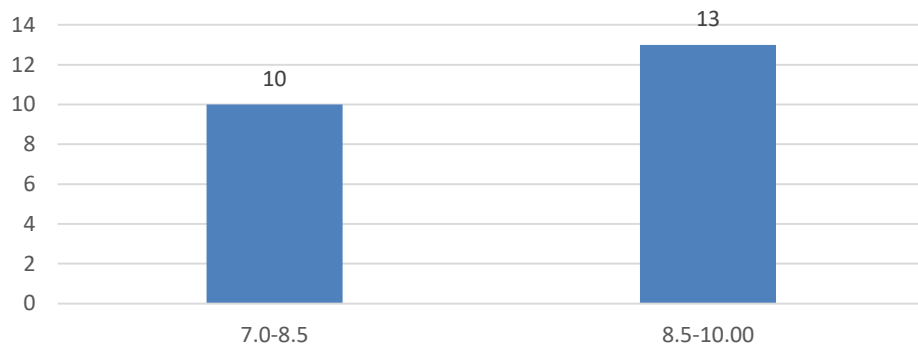

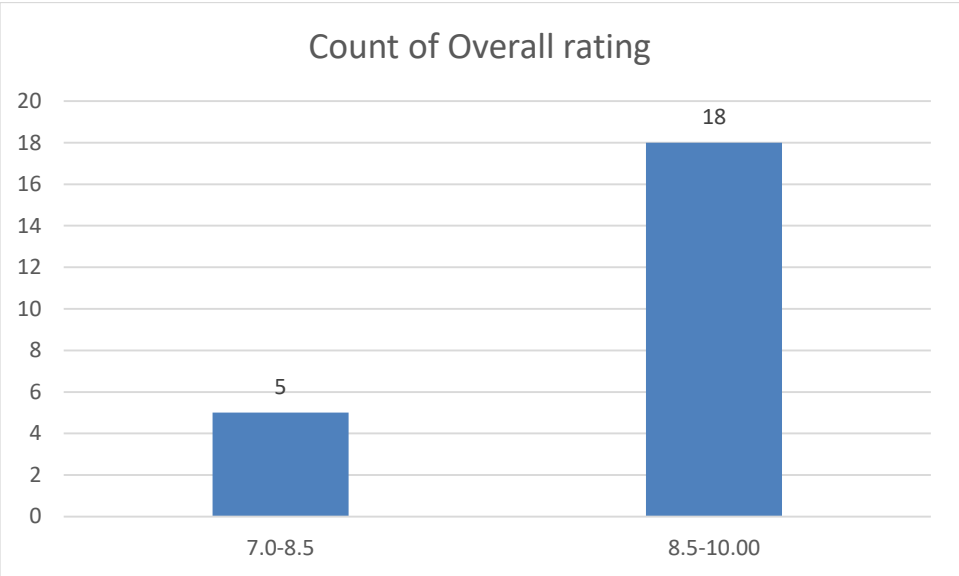
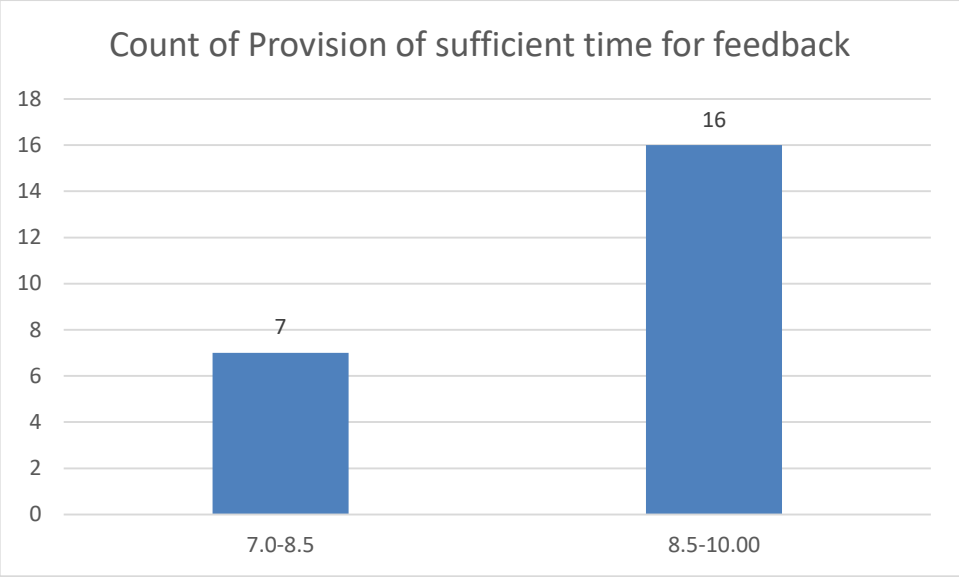

Name of the Teacher: Dr. Rumees Rani Savapandit

Department: Statistics

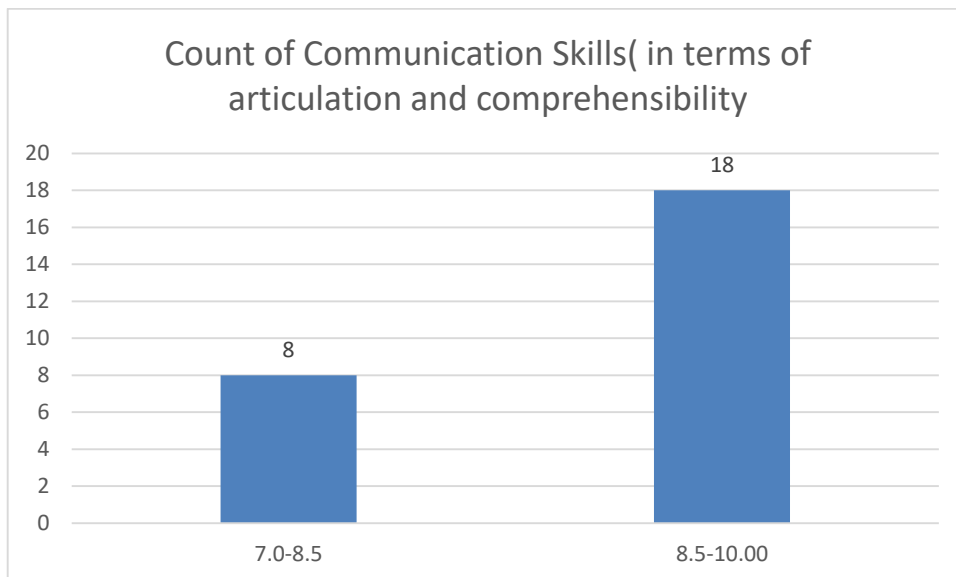
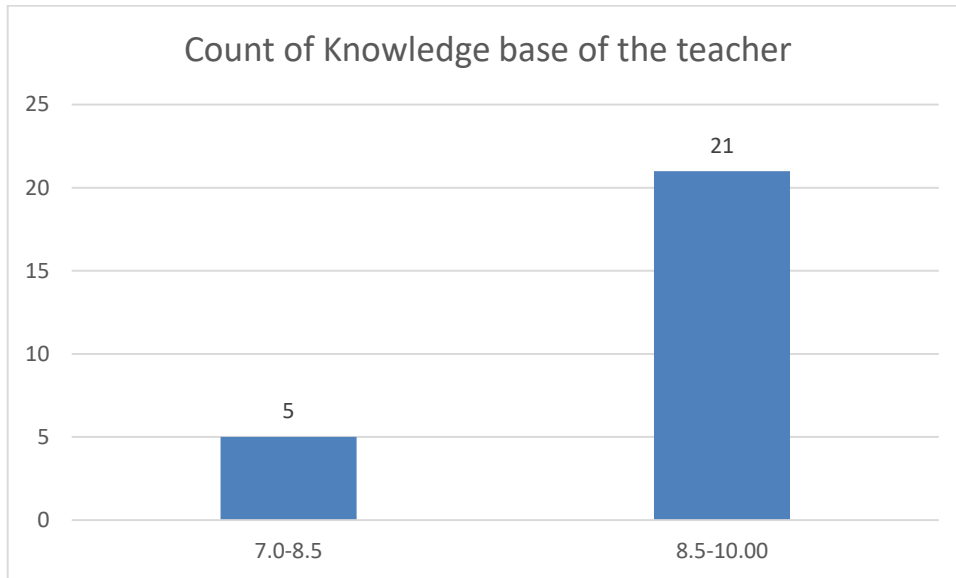

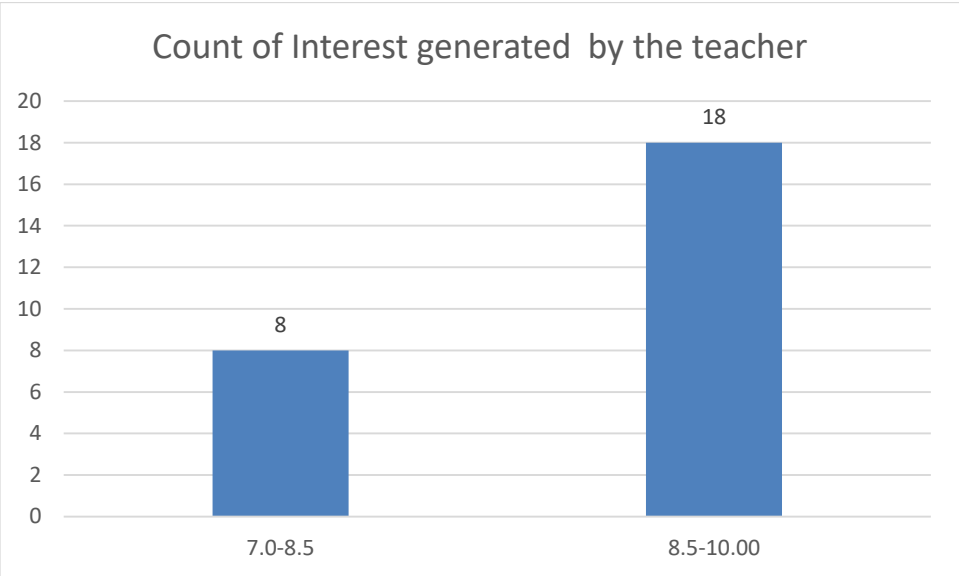
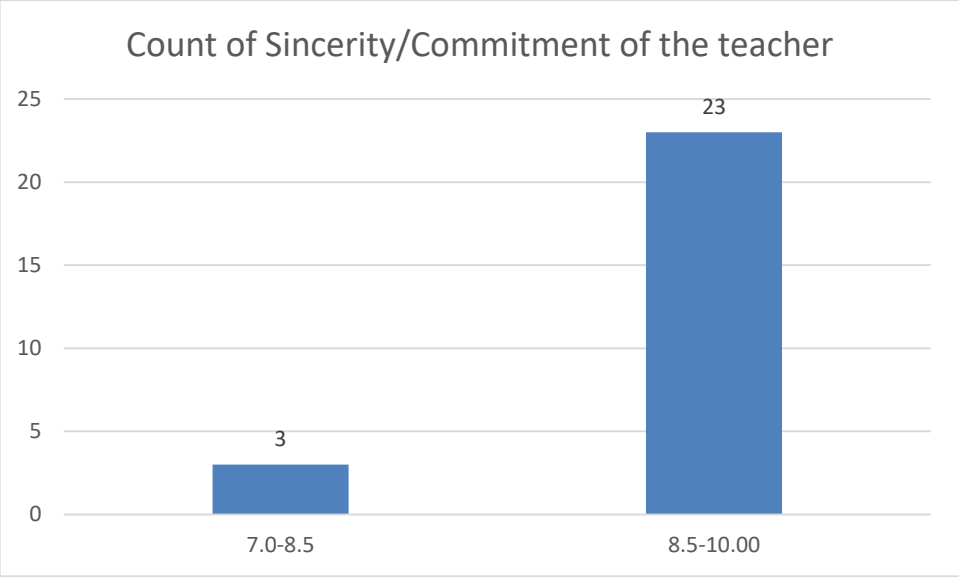

Count of Ability to integrate course material with environment/other issues, to provide a broader perspective

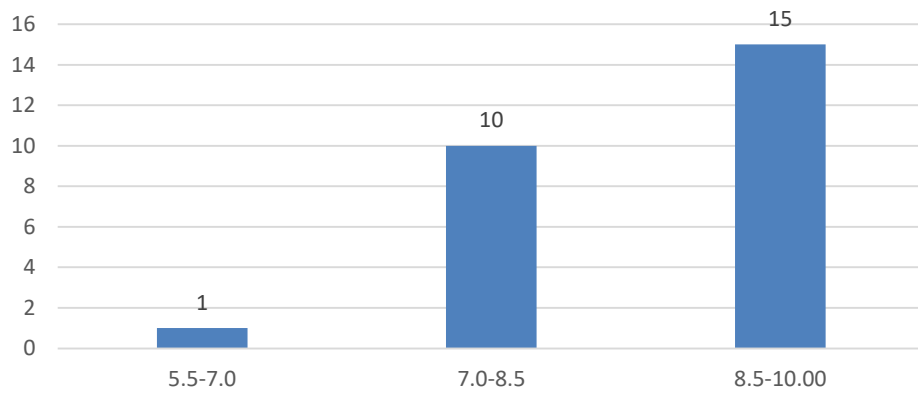

Count of Ability to integrate content with other courses

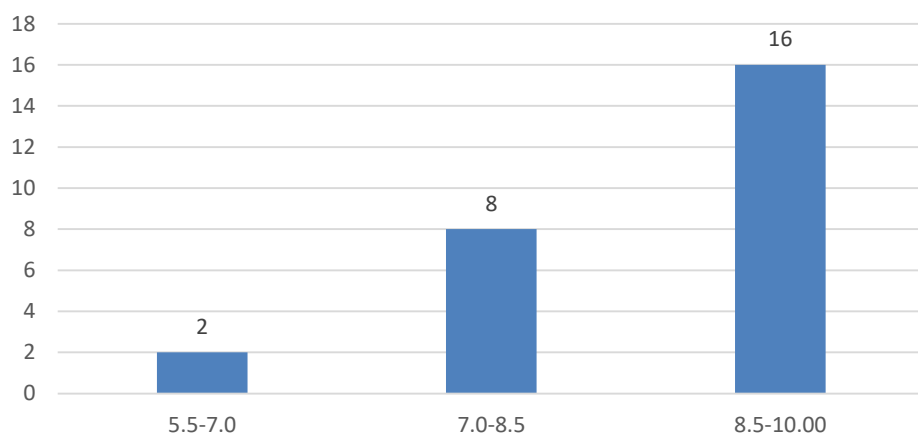

Count of Accessibility of the teacher in and out of the class(includes availability of the teacher to motivate further study and discussion outside class)

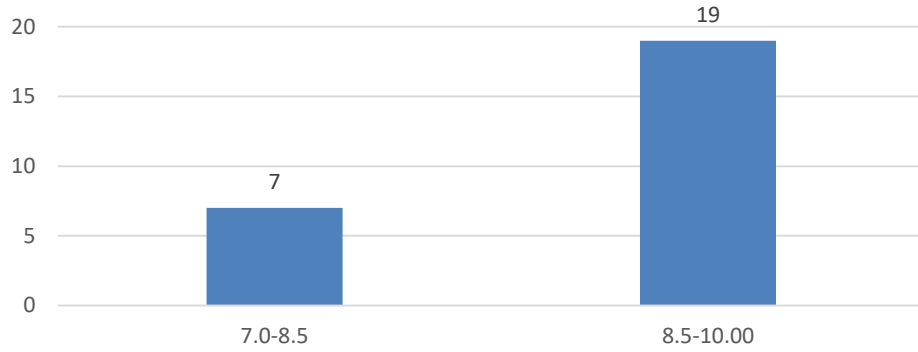

Count of Ability to design quizzes/Test/assignments/examinations and projects to evaluate students understanding of the course

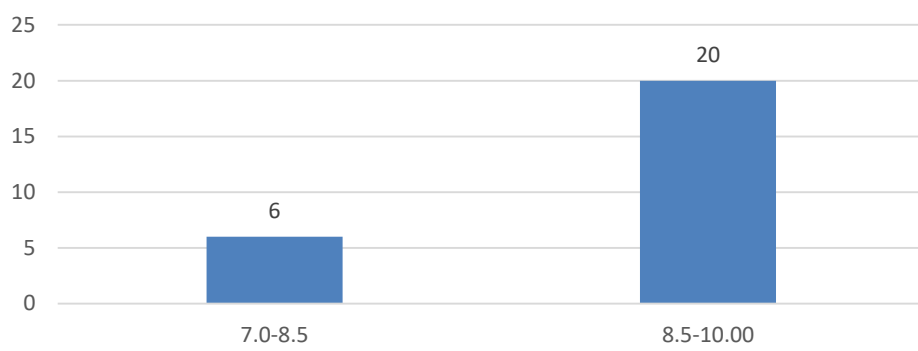

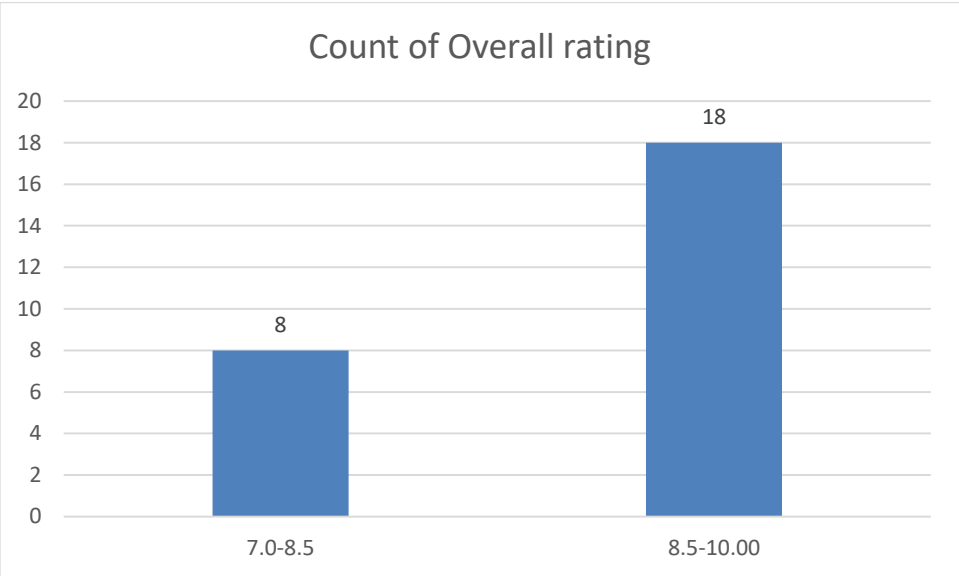
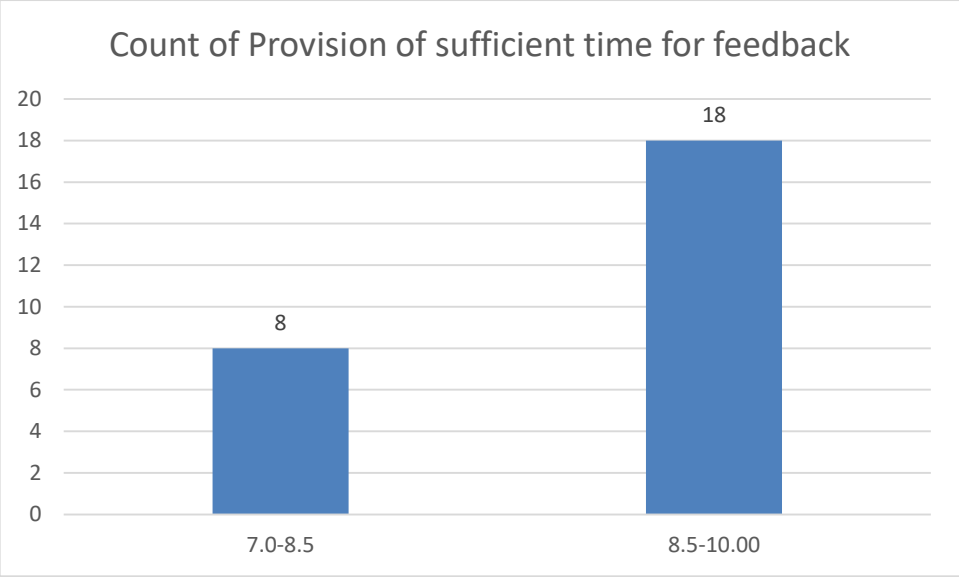

Name of the Teacher: Mr. Jinku Borkotoky

Department: Statistics

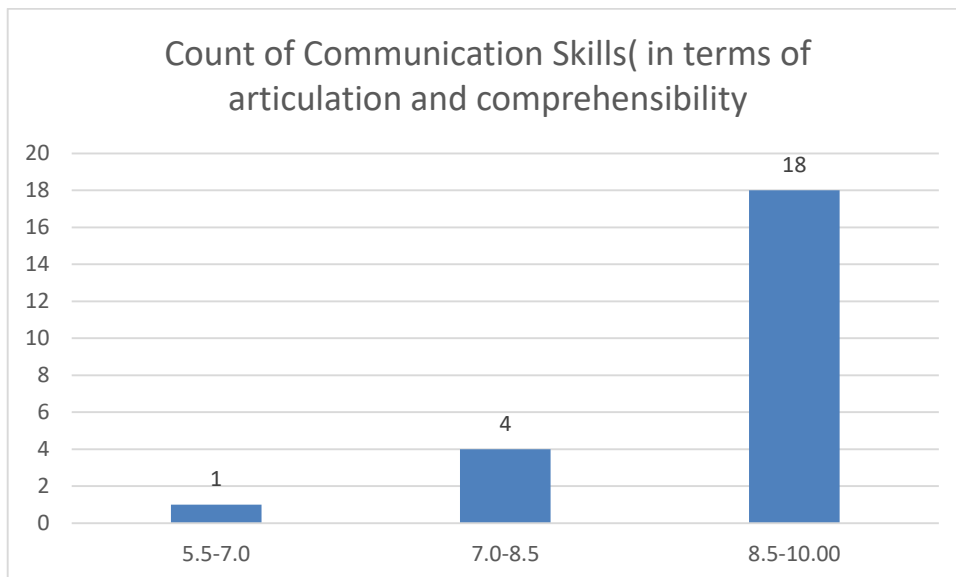
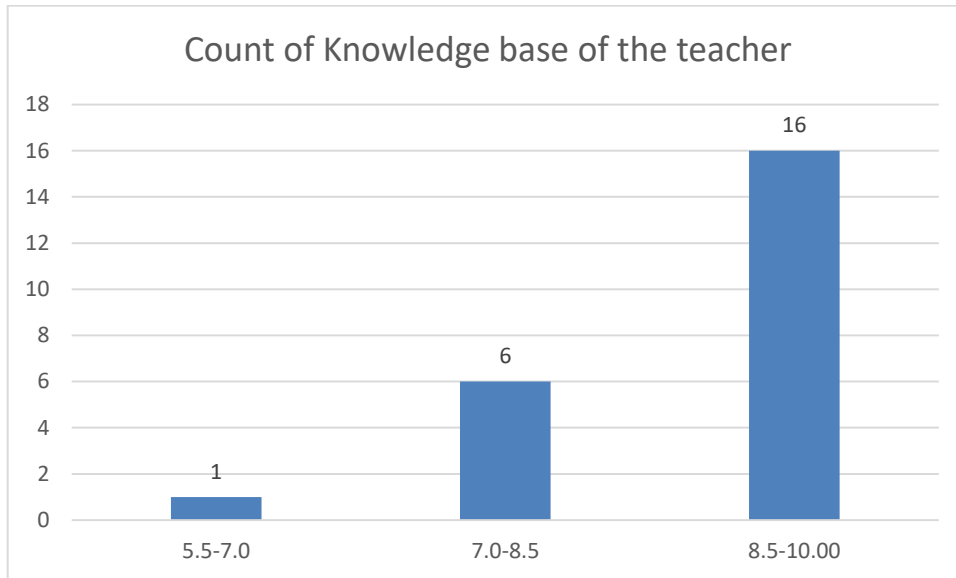

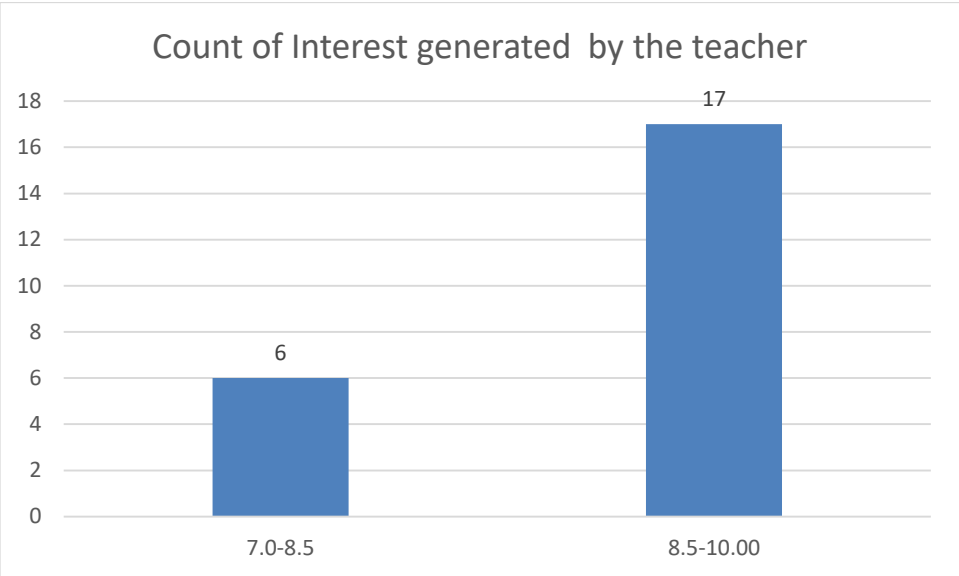
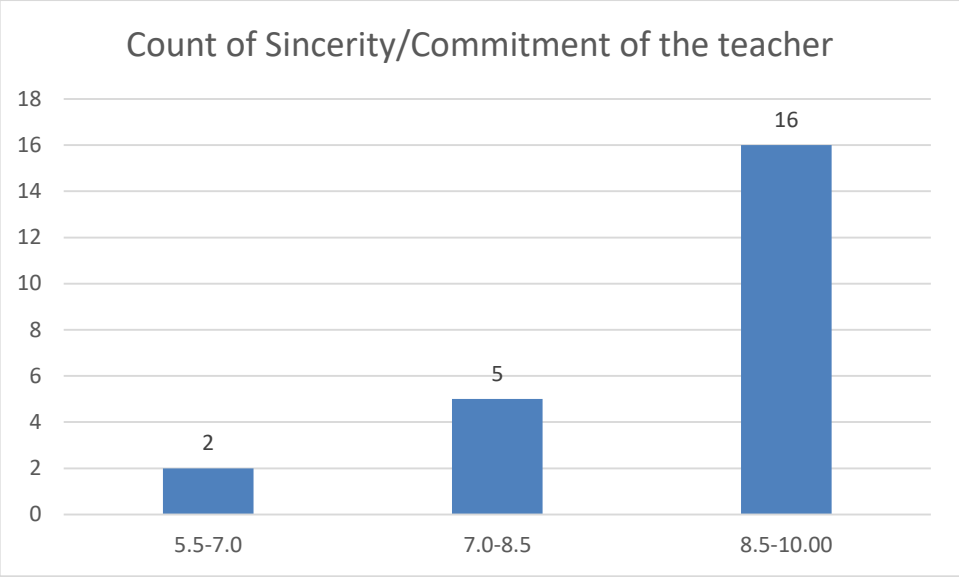

Count of Ability to integrate course material with environment/other issues, to provide a broader perspective

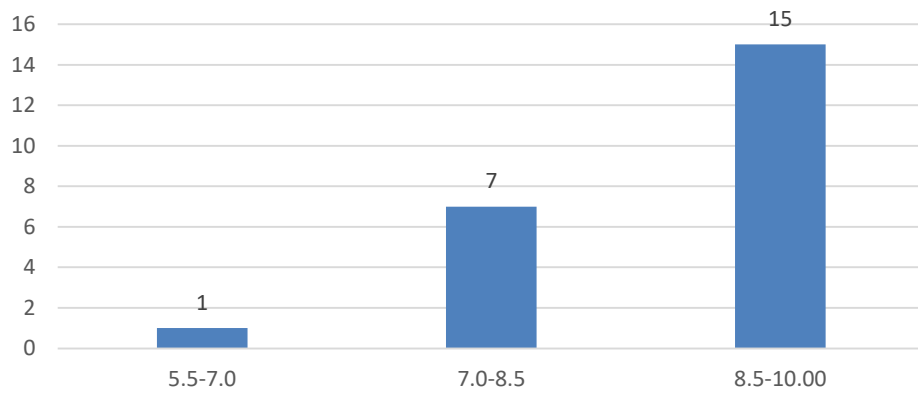

Count of Ability to integrate content with other courses

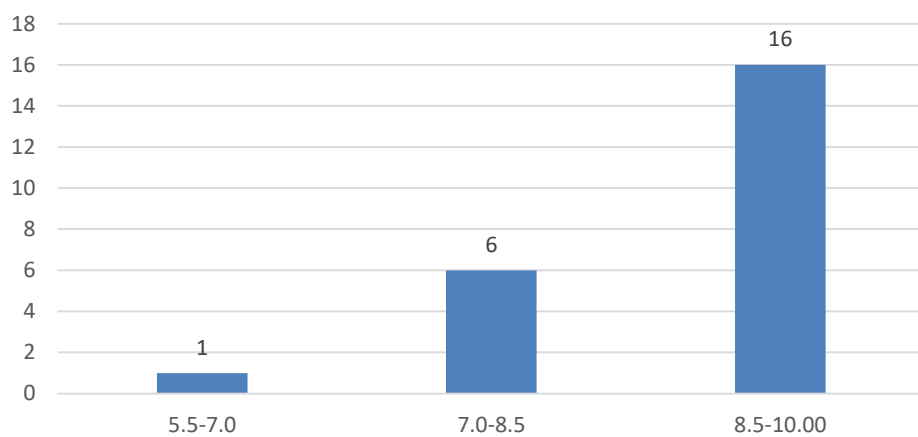

Count of Accessibility of the teacher in and out of the class(includes availability of the teacher to motivate further study and discussion outside class)

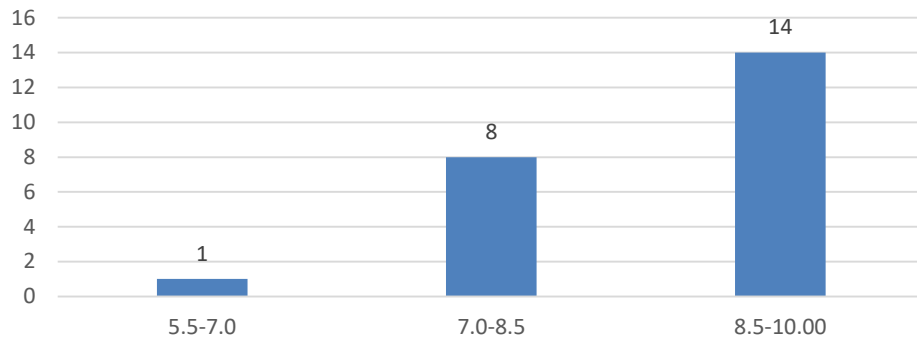

Count of Ability to design quizzes/Test/assignments/examinations and projects to evaluate students understanding of the course

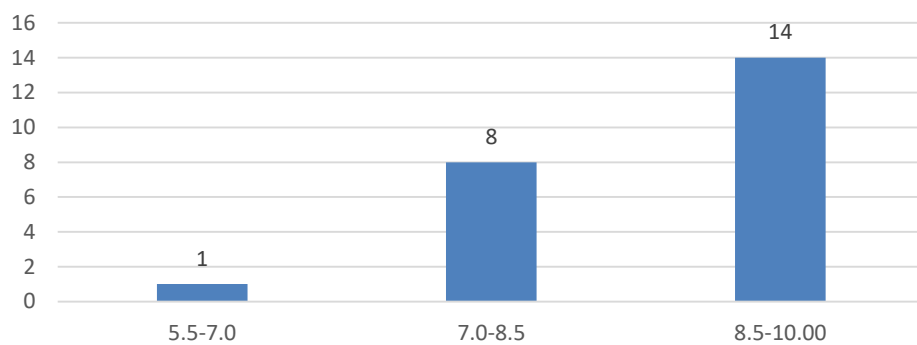

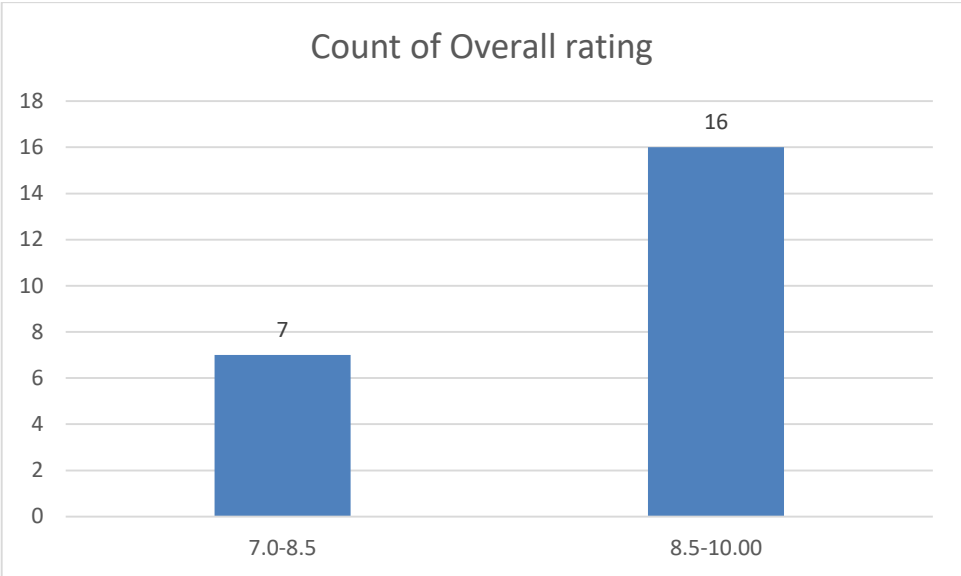
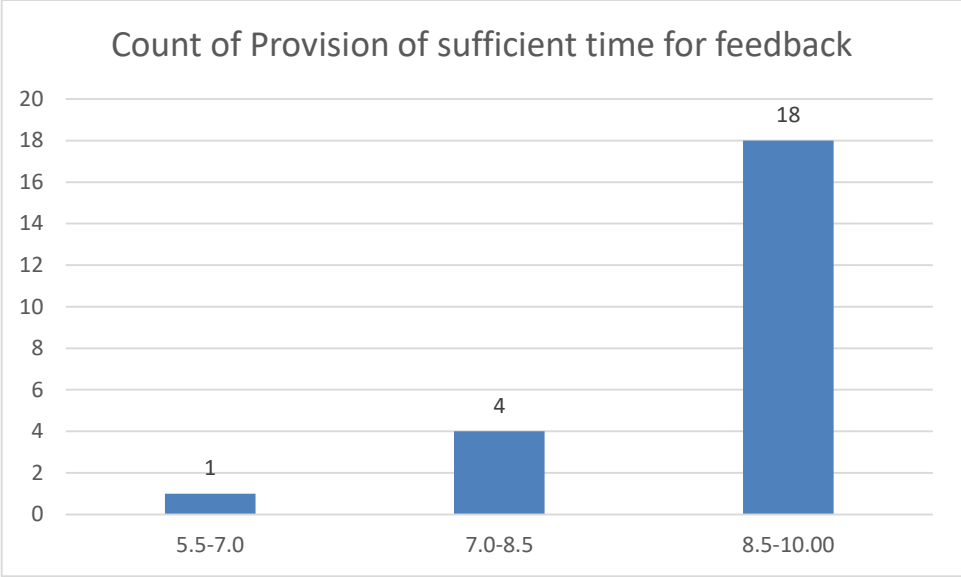

Name of the Teacher: Mrs. Ruma Hazarika

Department: Political Science

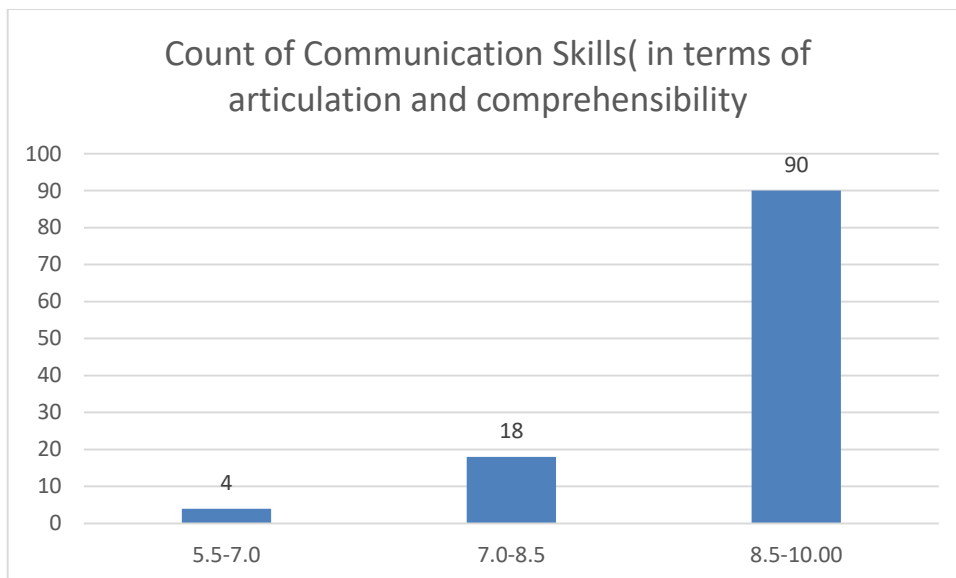
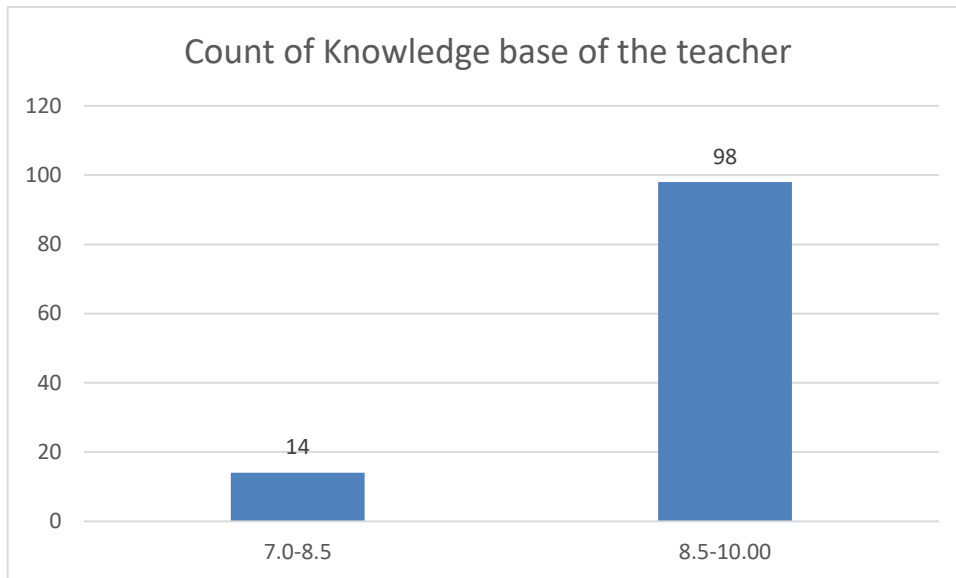

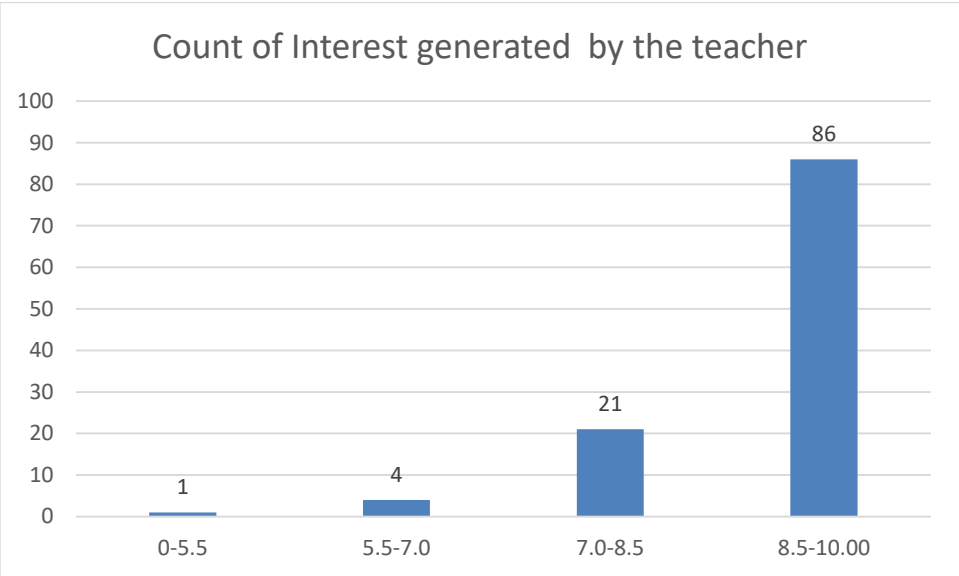
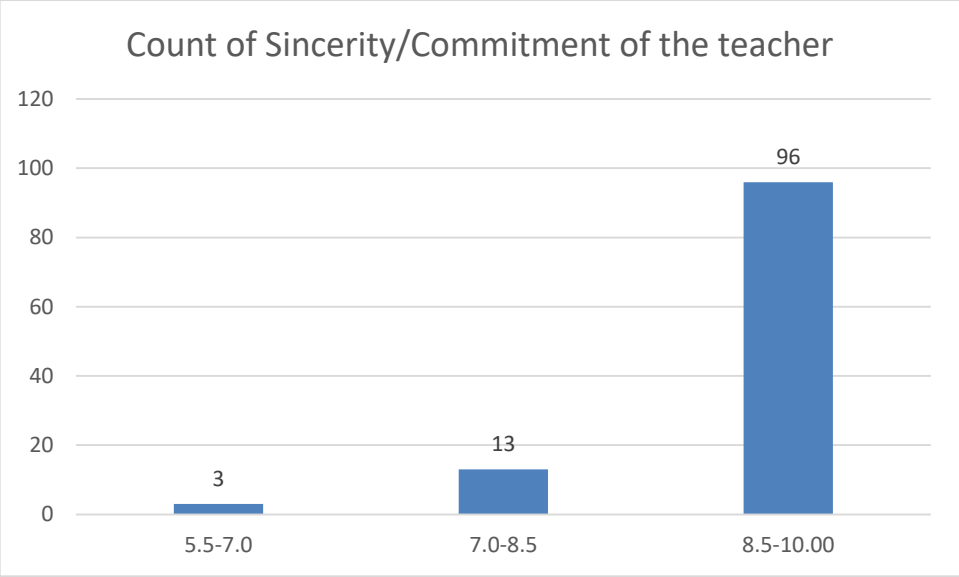

Count of Ability to integrate course material with environment/other issues, to provide a broader perspective

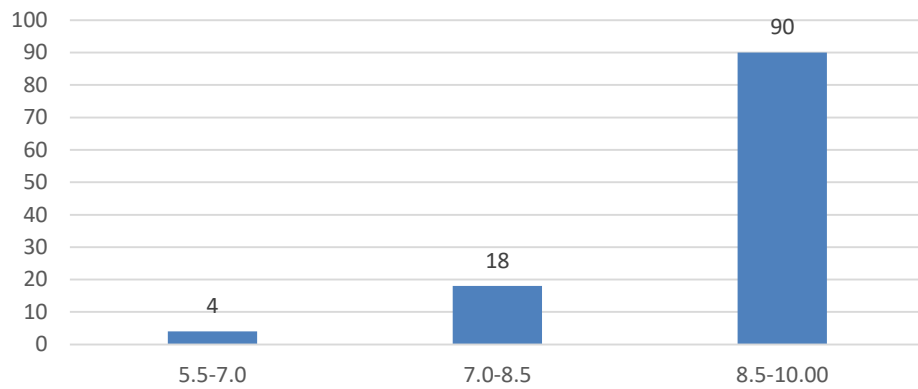

Count of Ability to integrate content with other courses

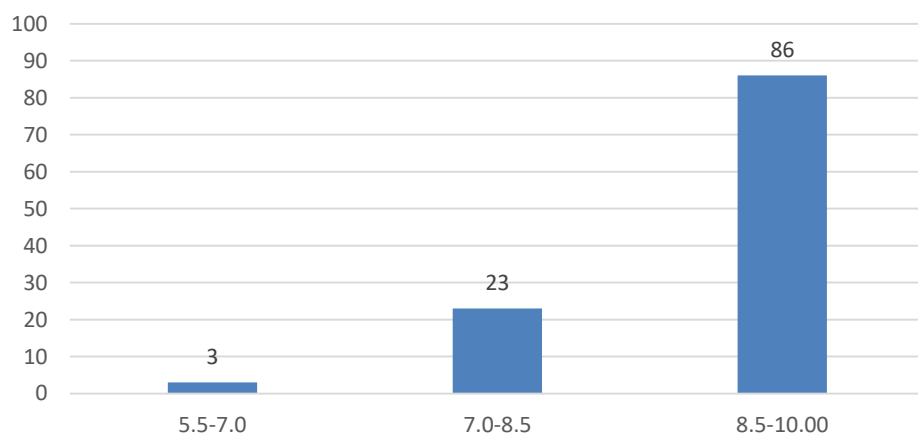

Count of Accessibility of the teacher in and out of the class(includes availability of the teacher to motivate further study and discussion outside class)

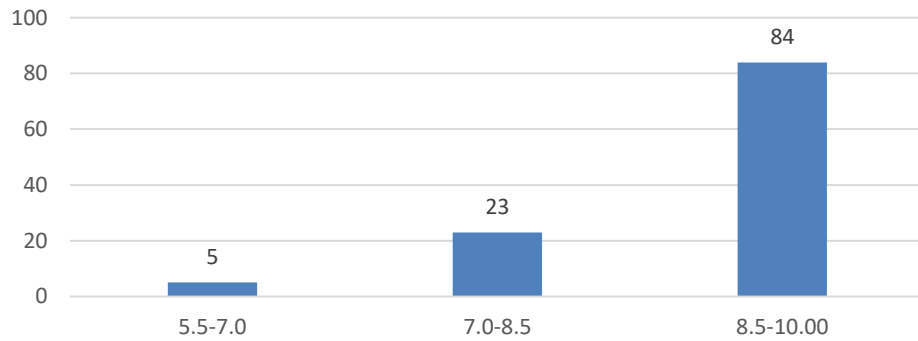

Count of Ability to design quizzes/Test/assignments/examinations and projects to evaluate students understanding of the course

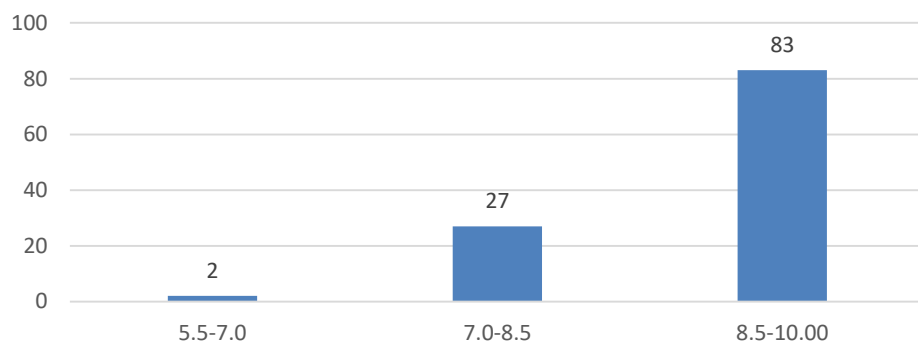

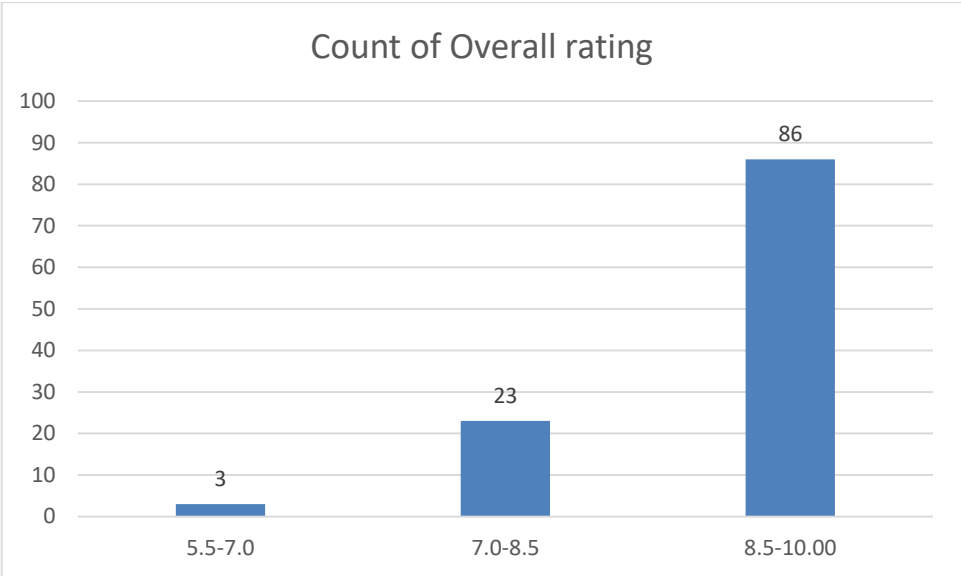
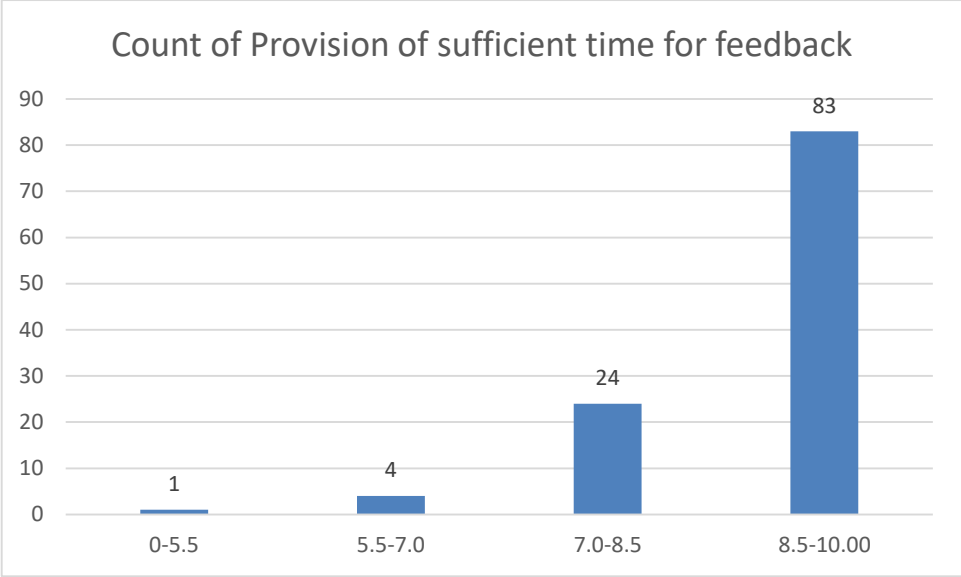

Name of the Teacher: Dr. Tarun Gogoi

Department: Political Science

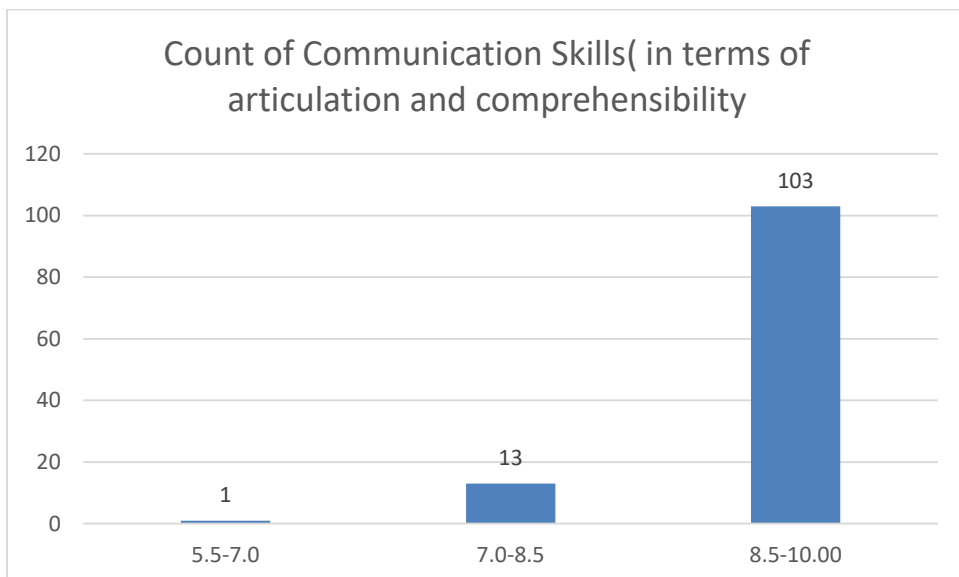
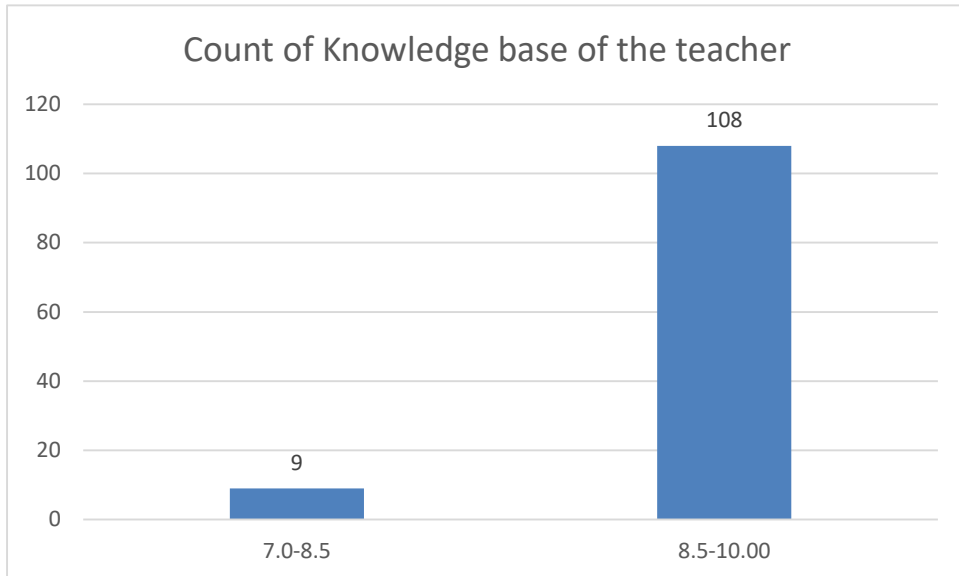

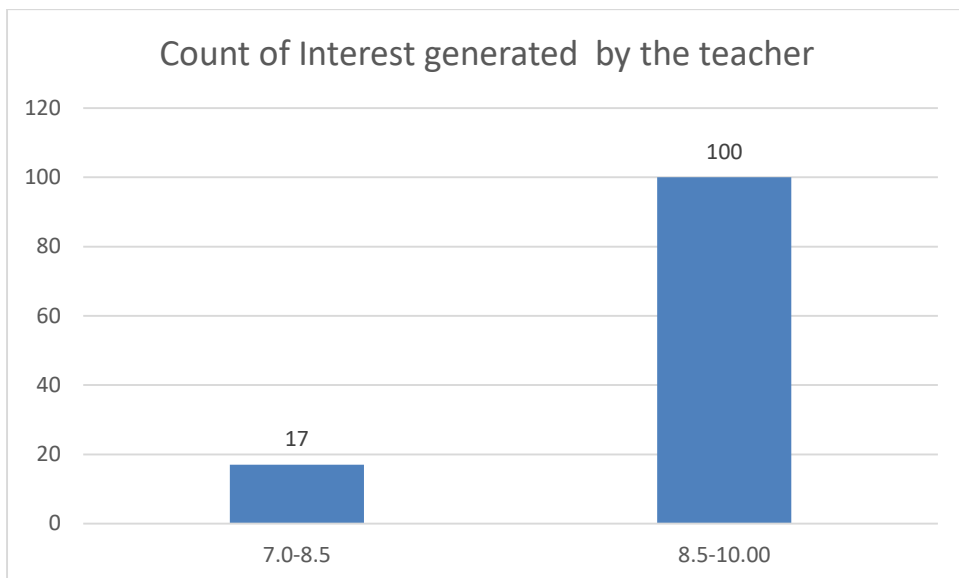
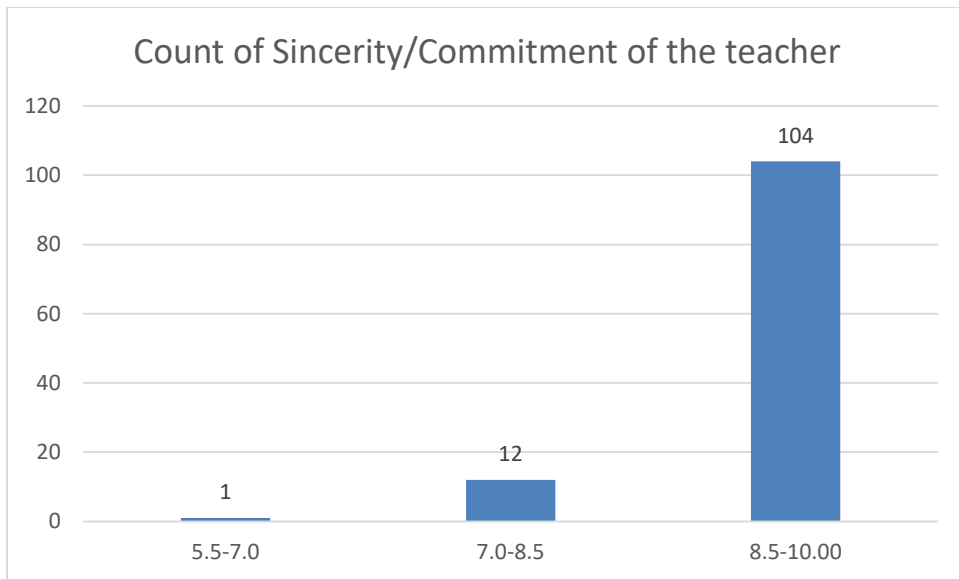

Count of Ability to integrate course material with environment/other issues, to provide a broader perspective

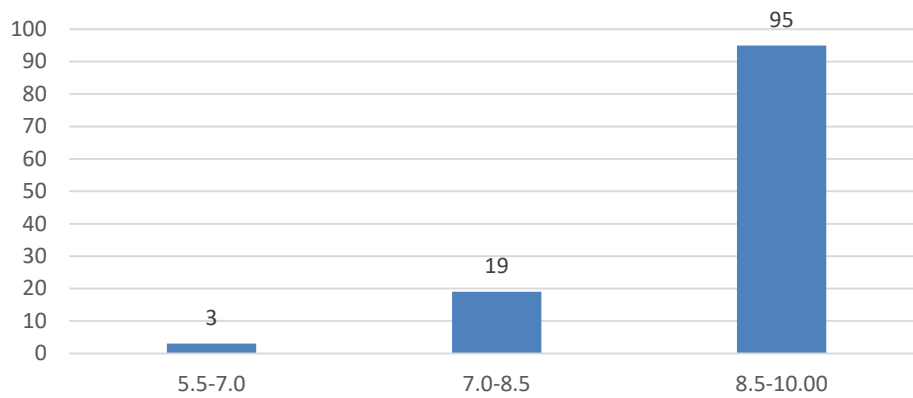

Count of Ability to integrate content with other courses

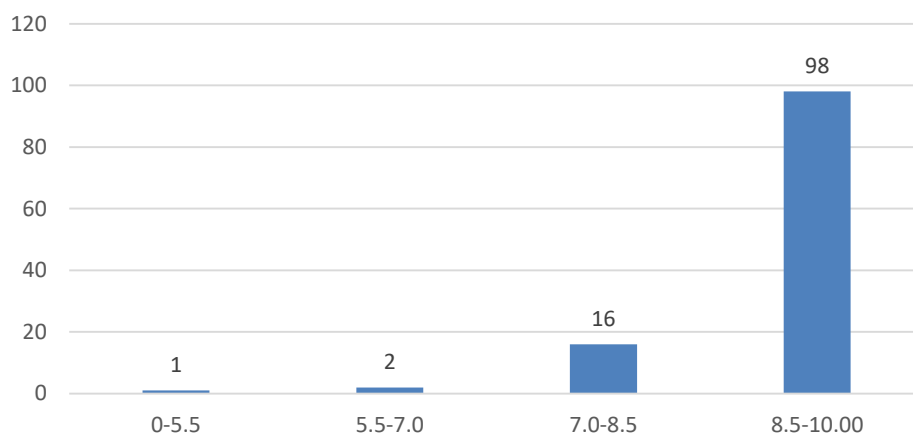

Count of Accessibility of the teacher in and out of the class(includes availability of the teacher to motivate further study and discussion outside class)

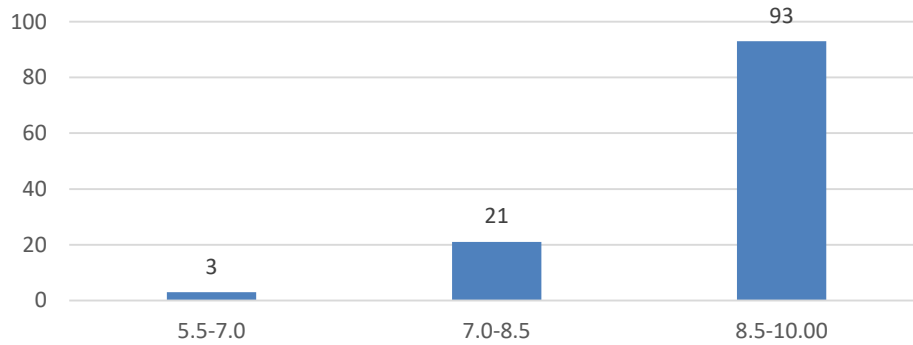

Count of Ability to design quizzes/Test/assignments/examinations and projects to evaluate students understanding of the course

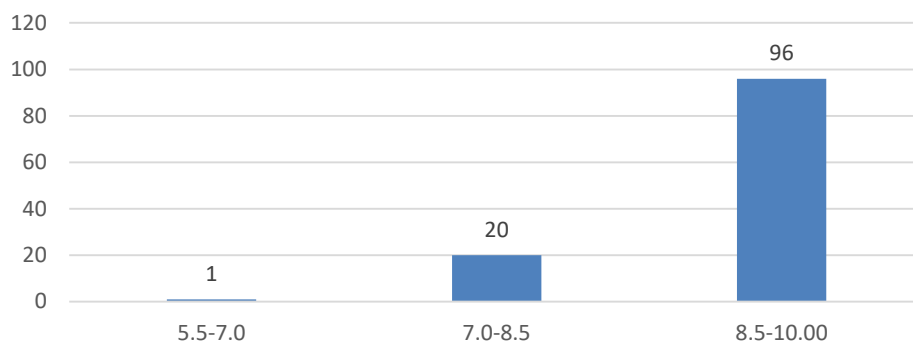

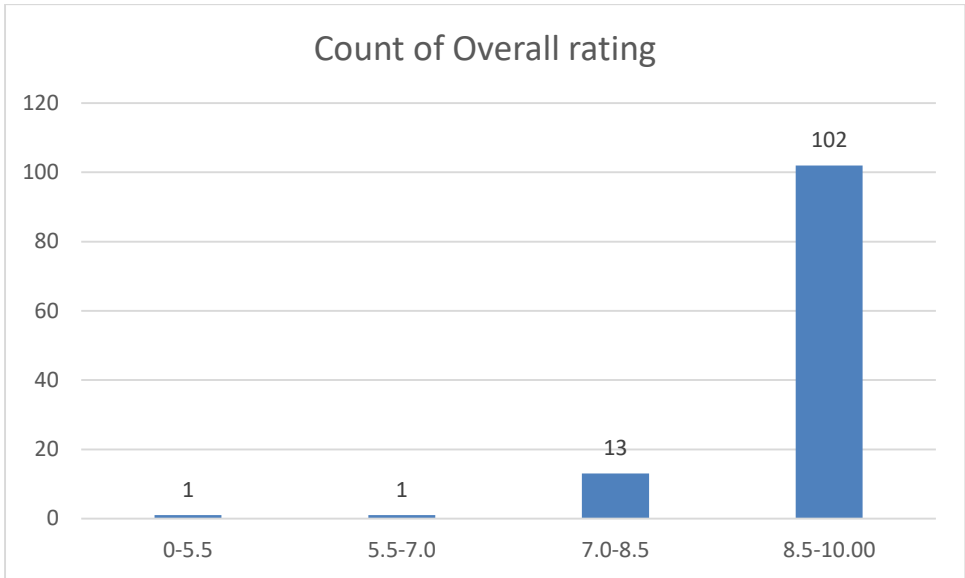
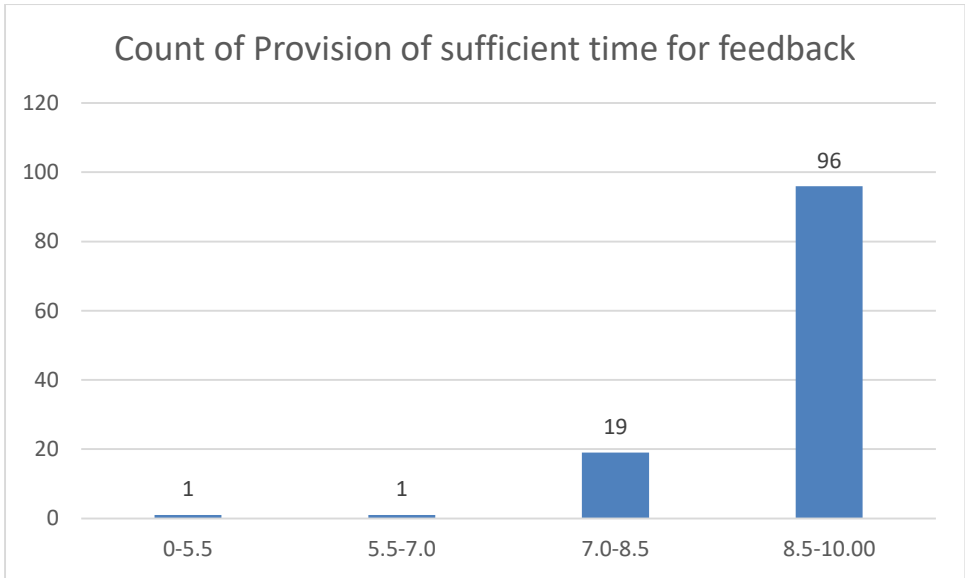

Name of the Teacher: Mr. Bidyeswar Kuli

Department: Political Science

Count of Knowledge base of the teacher

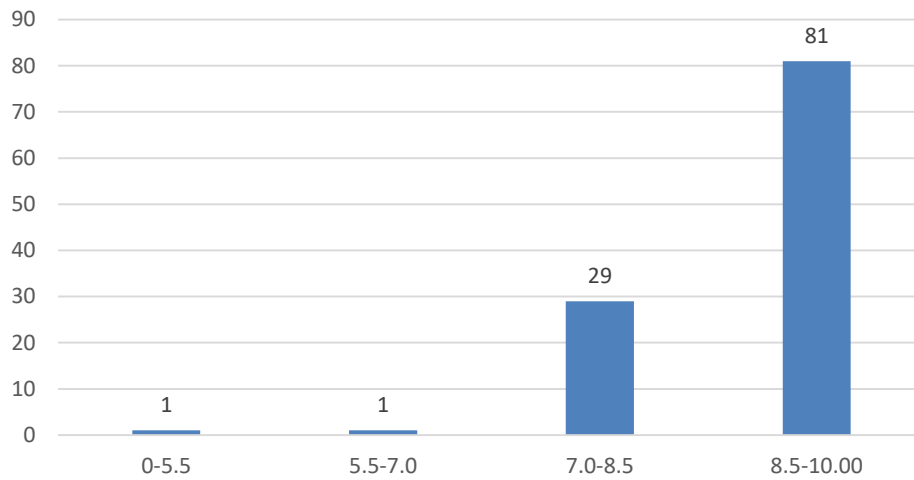

Count of Communication Skills(in terms of articulation and comprehensibility

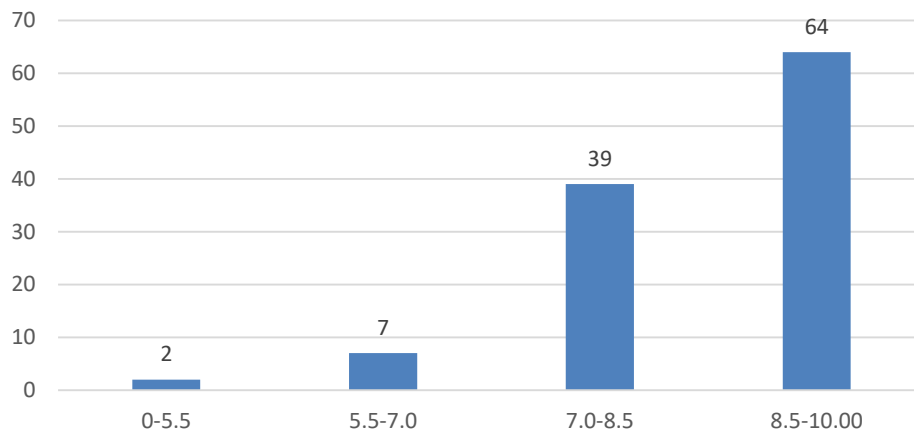

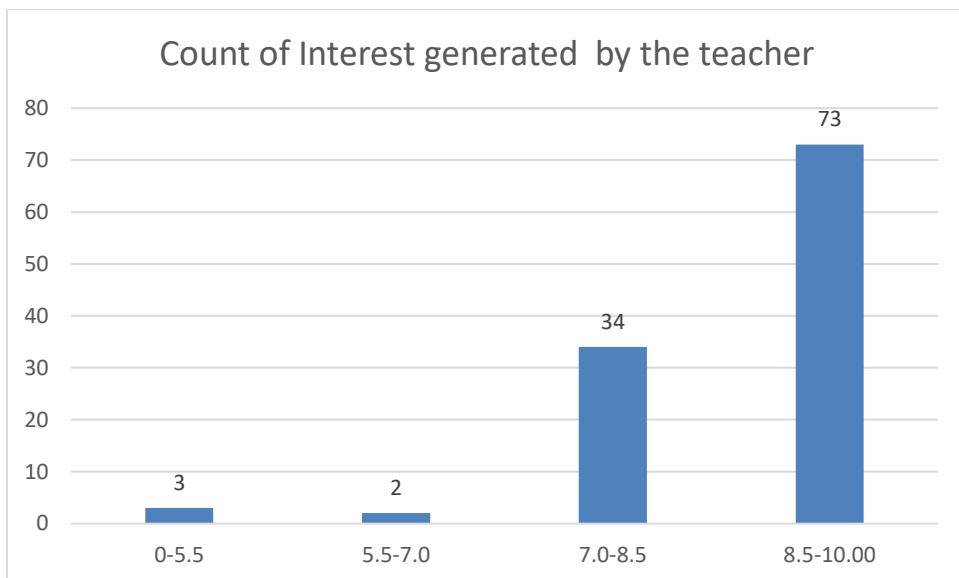
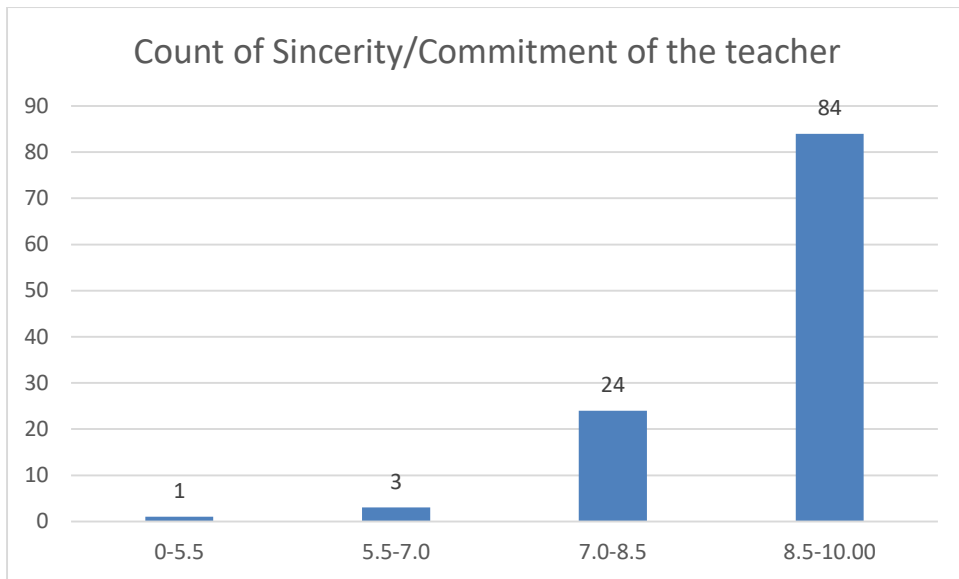

Count of Ability to integrate course material with environment/other issues, to provide a broader perspective

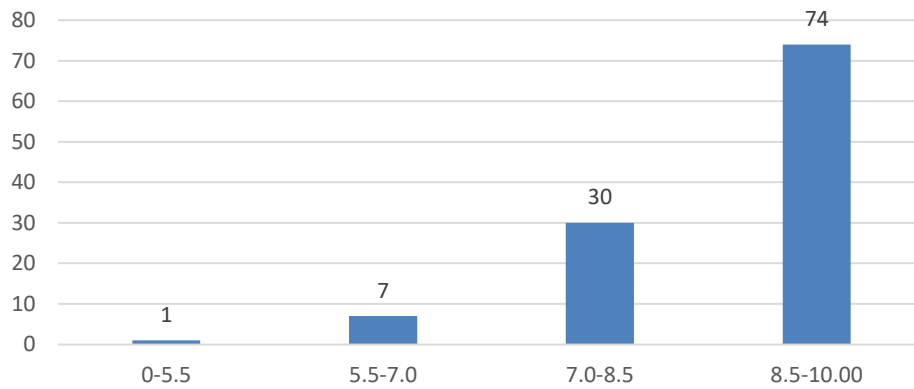

Count of Ability to integrate content with other courses

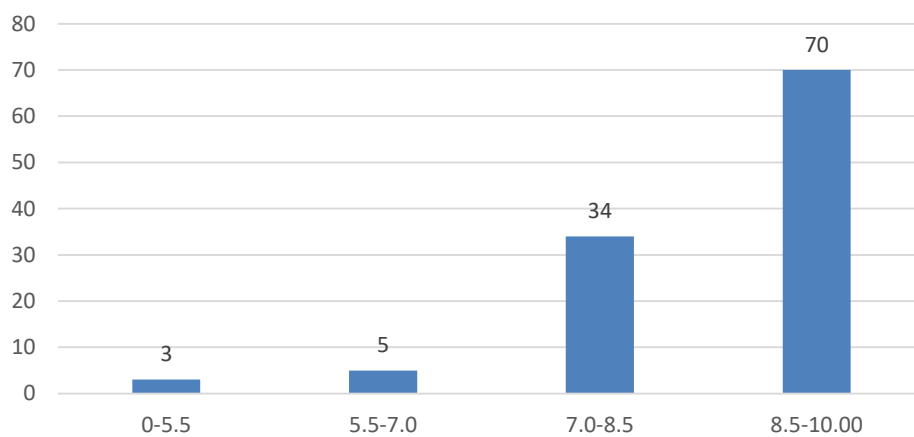

Count of Accessibility of the teacher in and out of the class(includes availability of the teacher to motivate further study and discussion outside class)

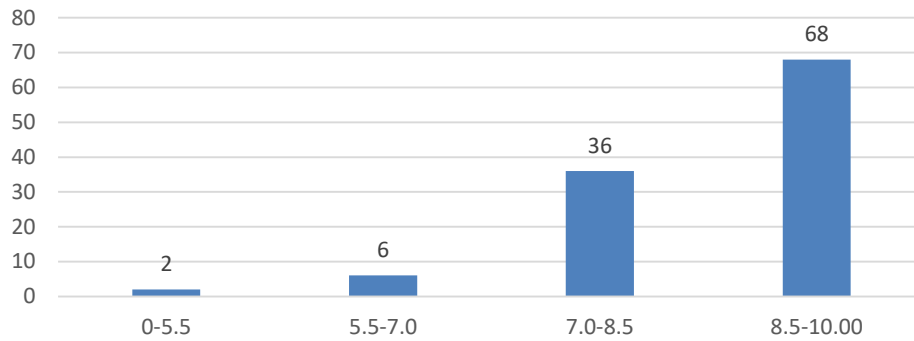

Count of Ability to design quizzes/Test/assignments/examinations and projects to evaluate students understanding of the course

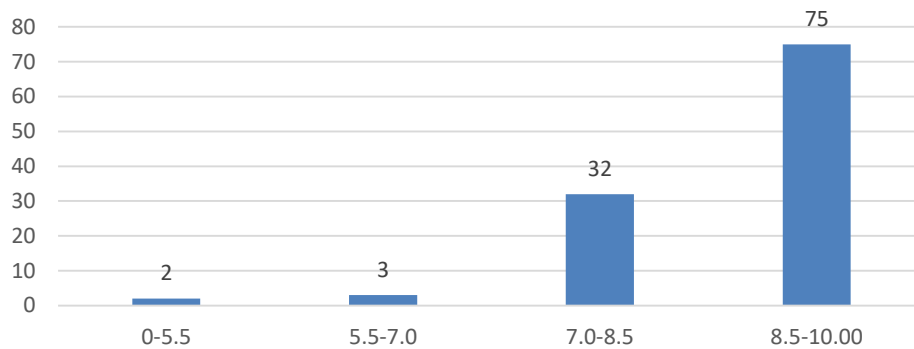

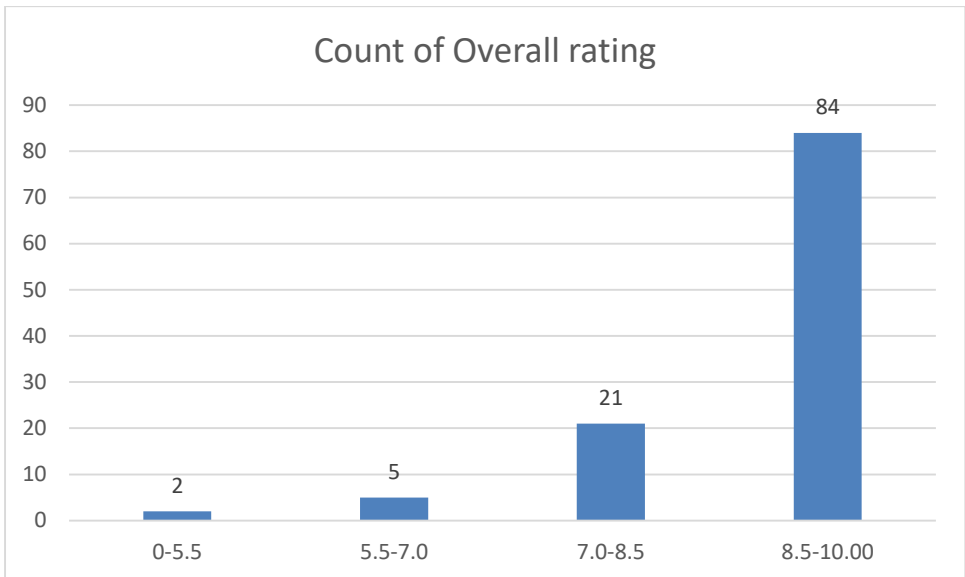
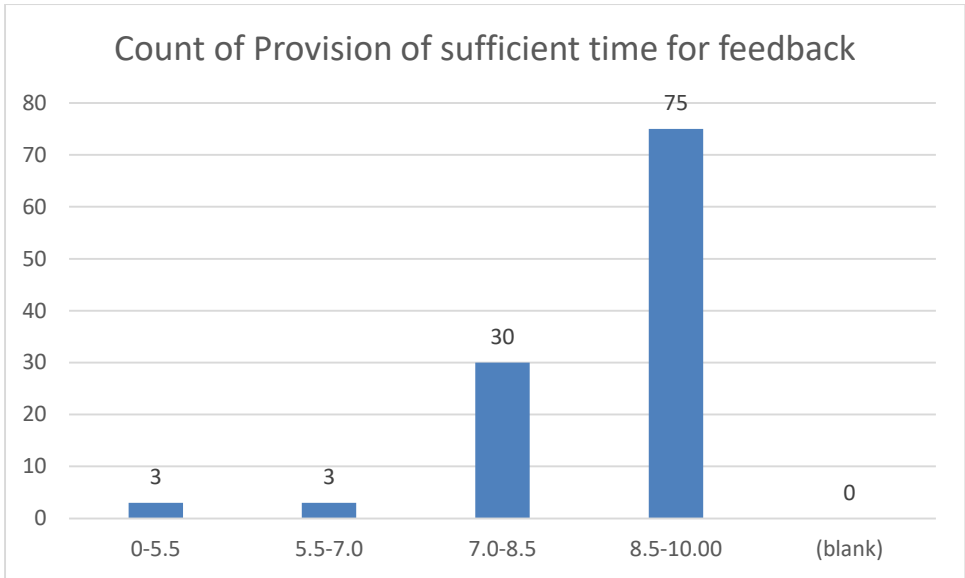

Name of the Teacher: Mr. Biplob Gogoi

Department: Political Science

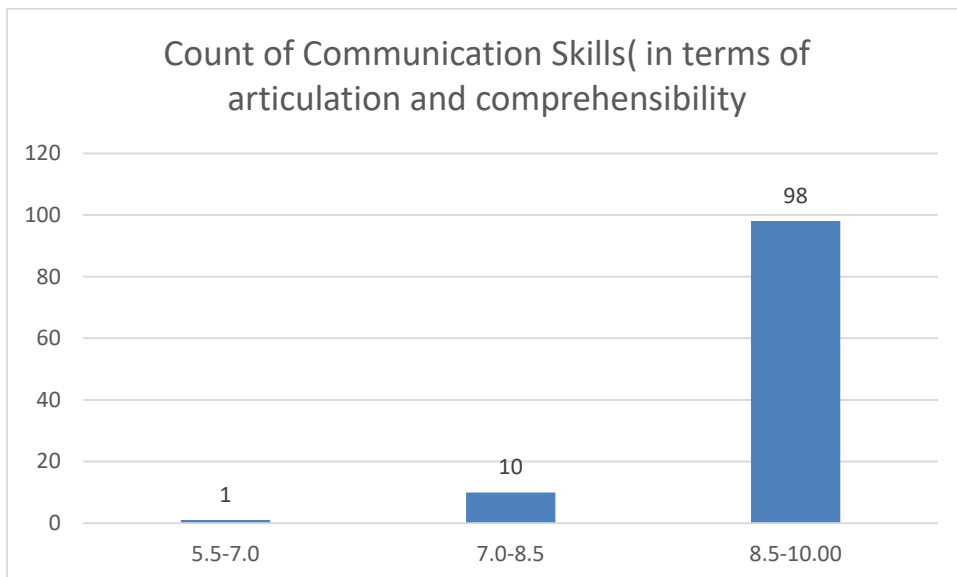
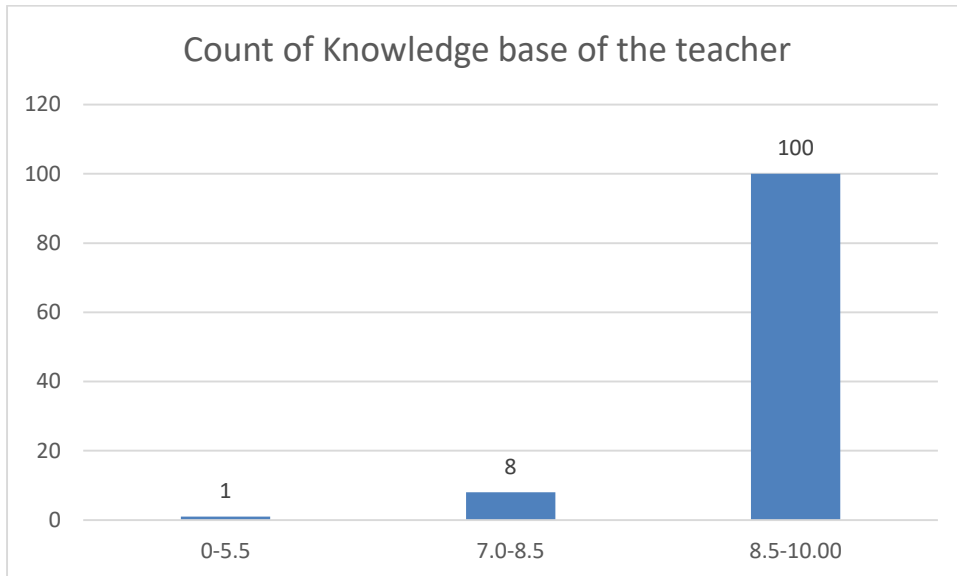

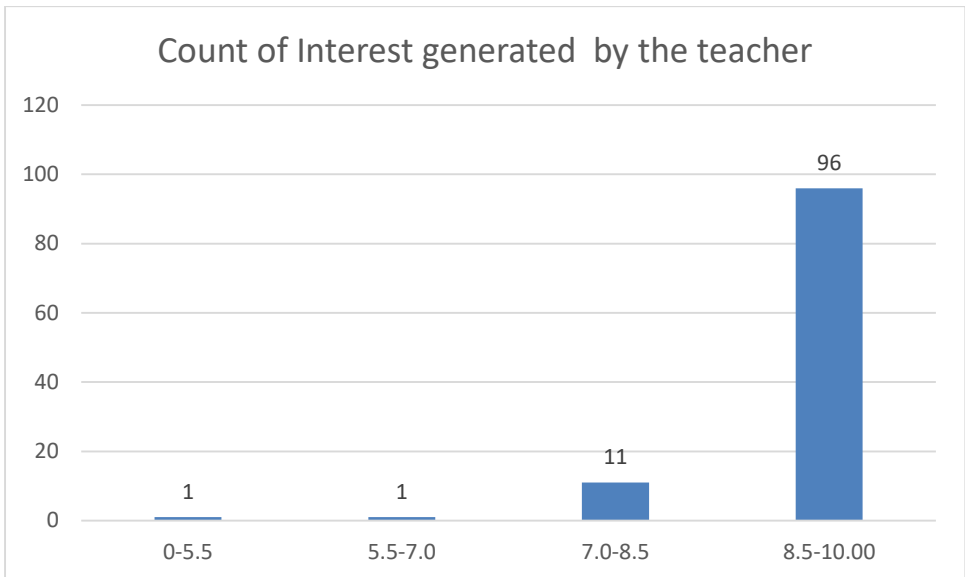
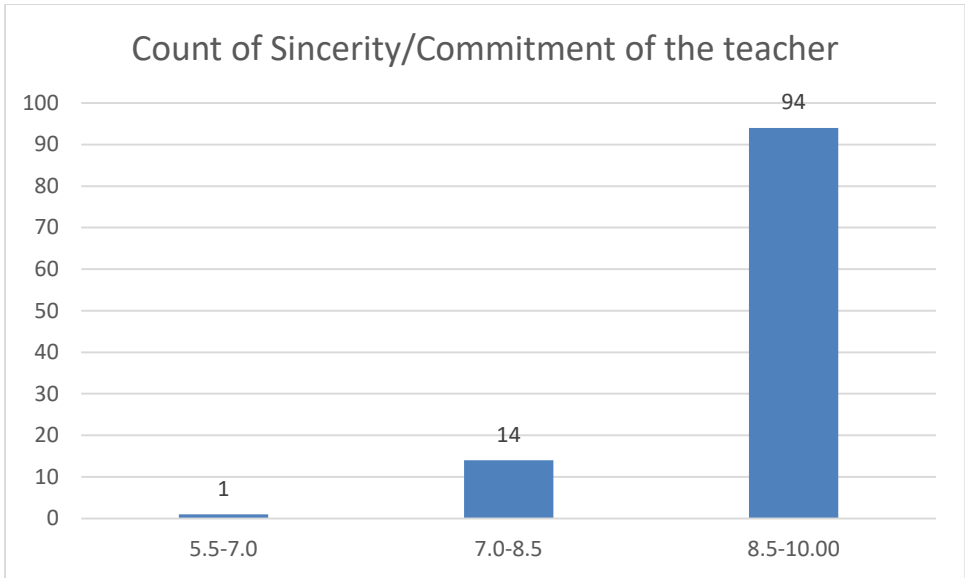

Count of Ability to integrate course material with environment/other issues, to provide a broader perspective

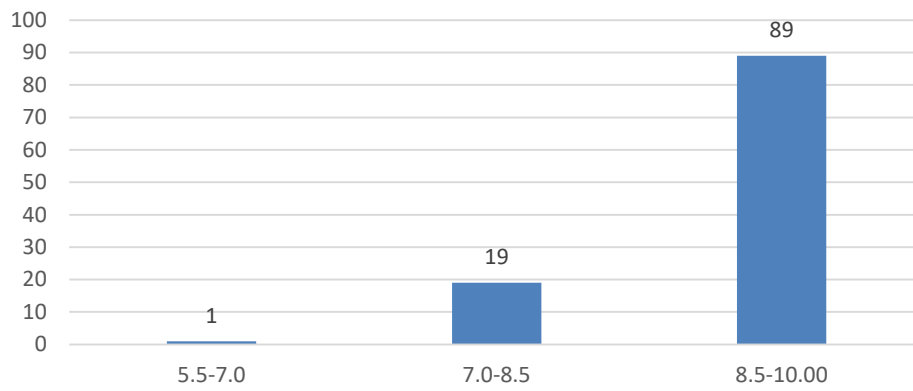

Count of Ability to integrate content with other courses

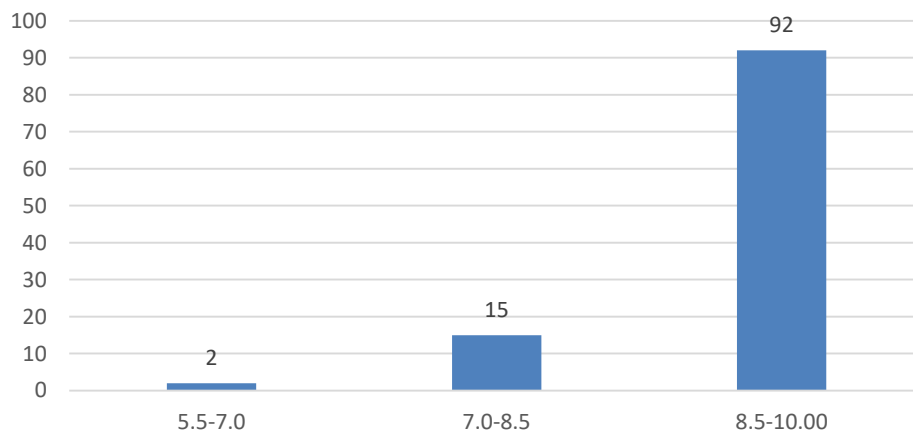

Count of Accessibility of the teacher in and out of the class(includes availability of the teacher to motivate further study and discussion outside class)

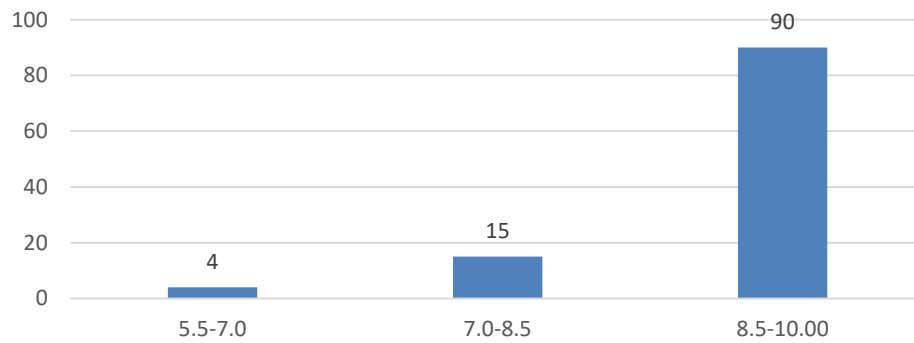

Count of Ability to design quizzes/Test/assignments/examinations and projects to evaluate students understanding of the course

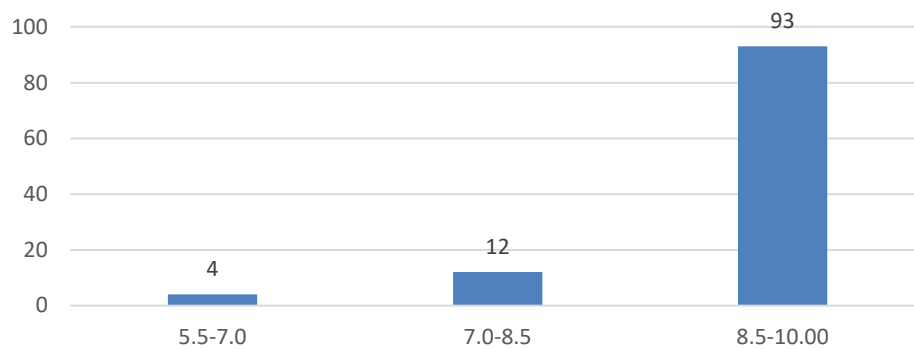

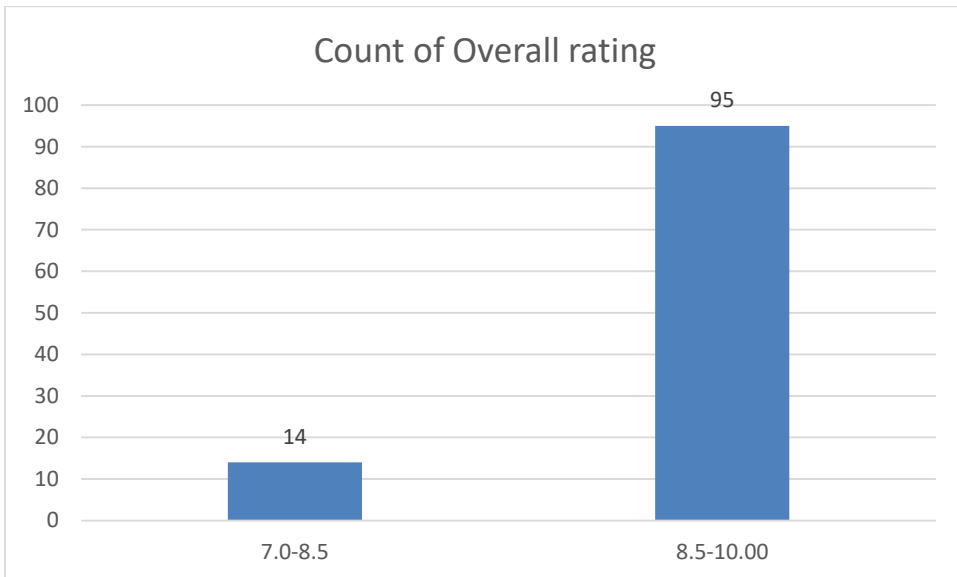
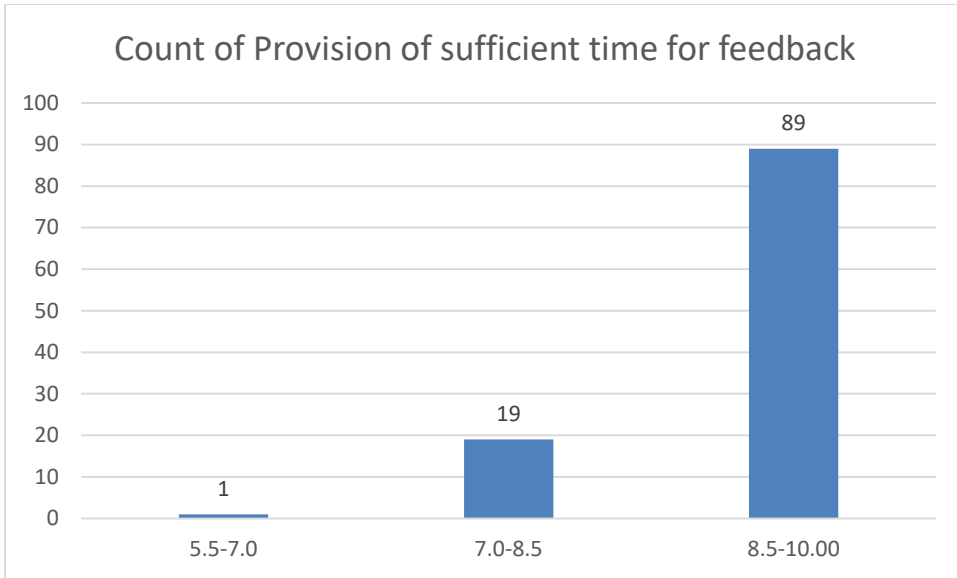

Name of the Teacher: Dr. Khirod Deori

Department: Zoology

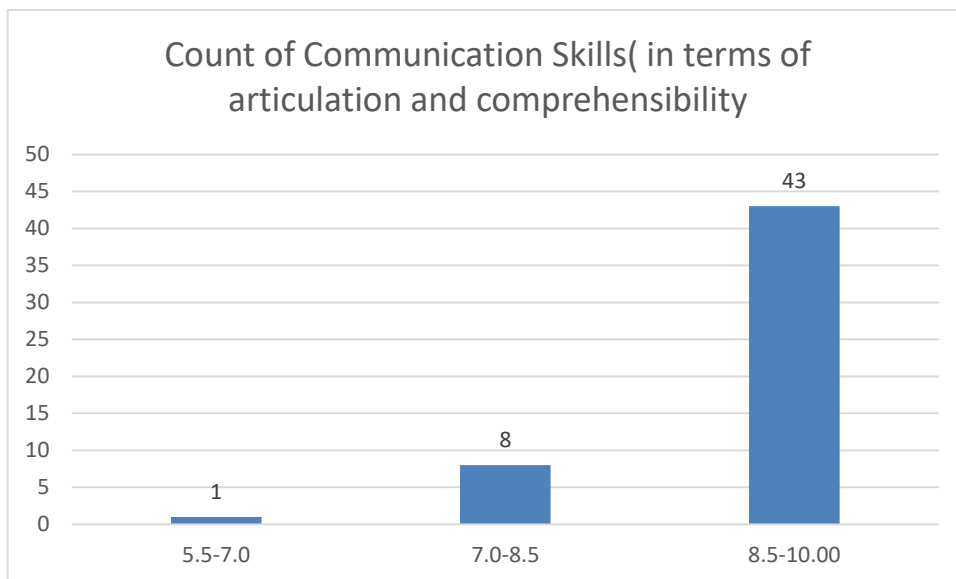
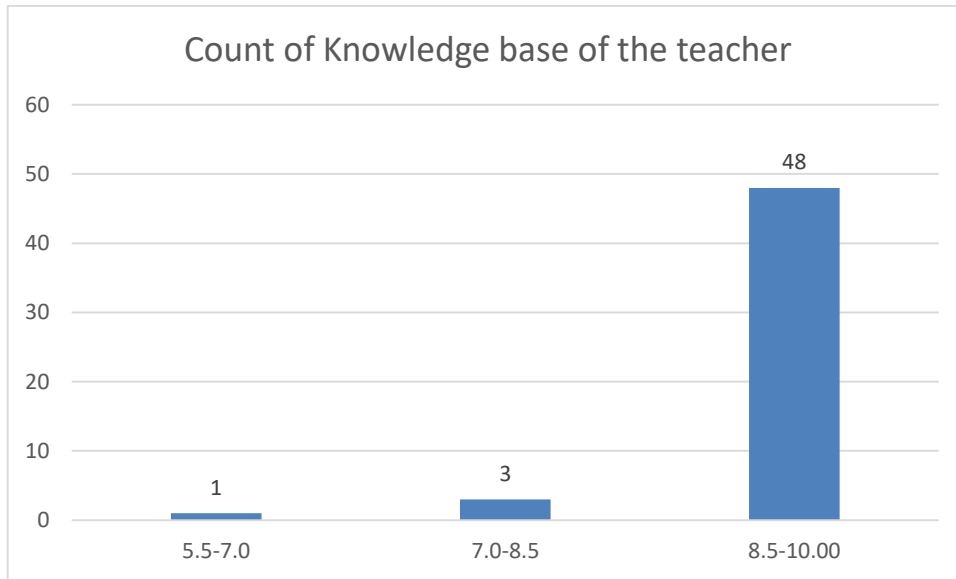

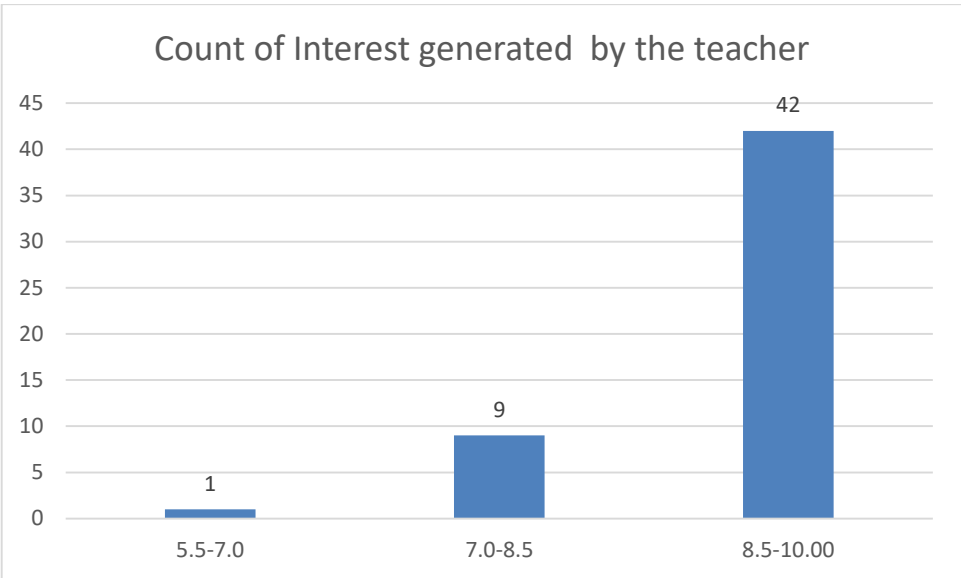
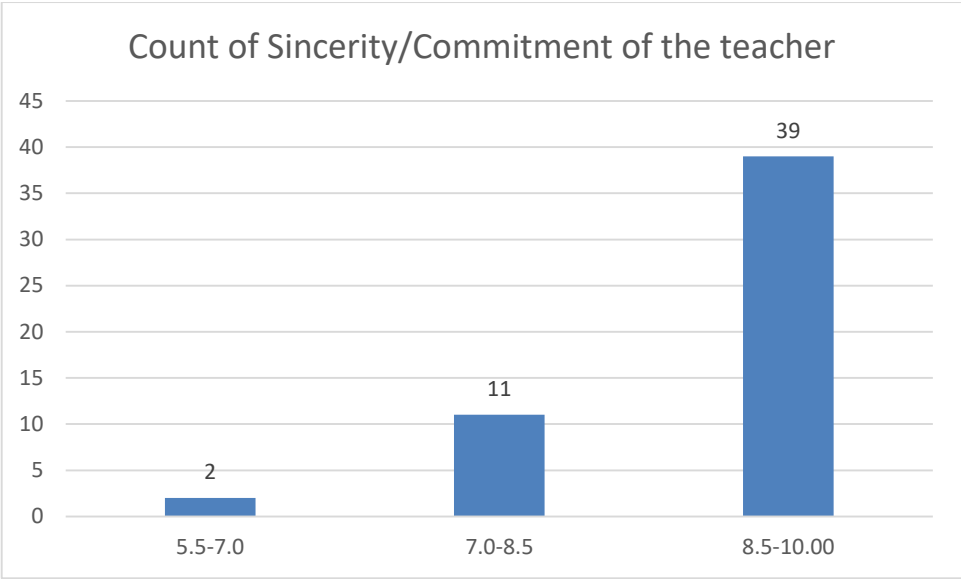

Count of Ability to integrate course material with environment/other issues, to provide a broader perspective

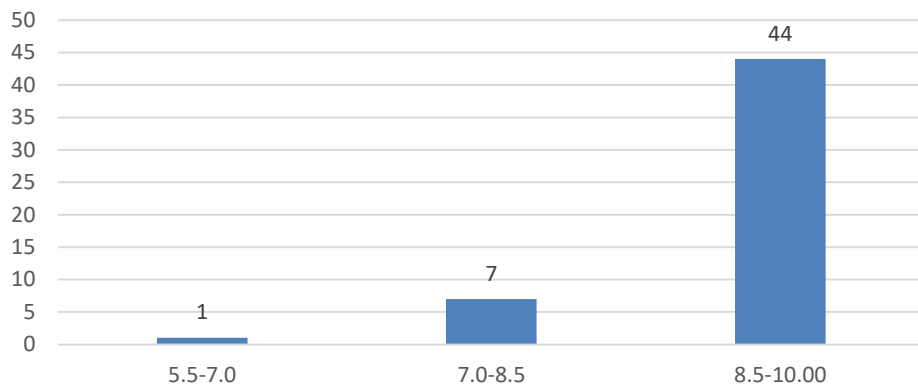

Count of Ability to integrate content with other courses

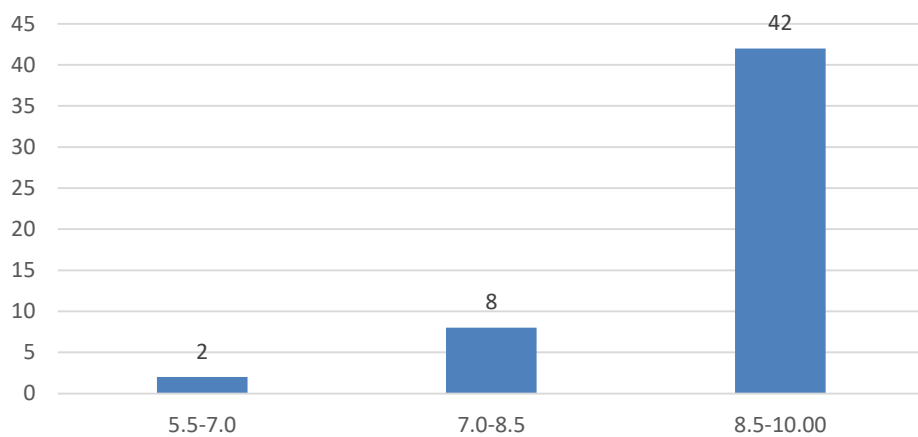

Count of Accessibility of the teacher in and out of the class(includes availability of the teacher to motivate further study and discussion outside class)

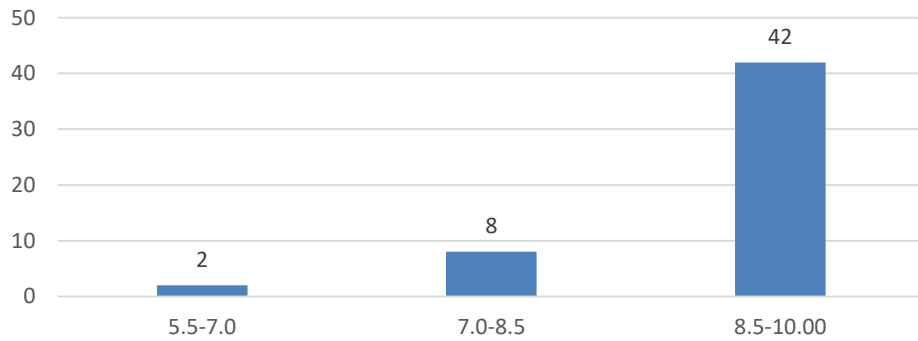

Count of Ability to design quizzes/Test/assignments/examinations and projects to evaluate students understanding of the course

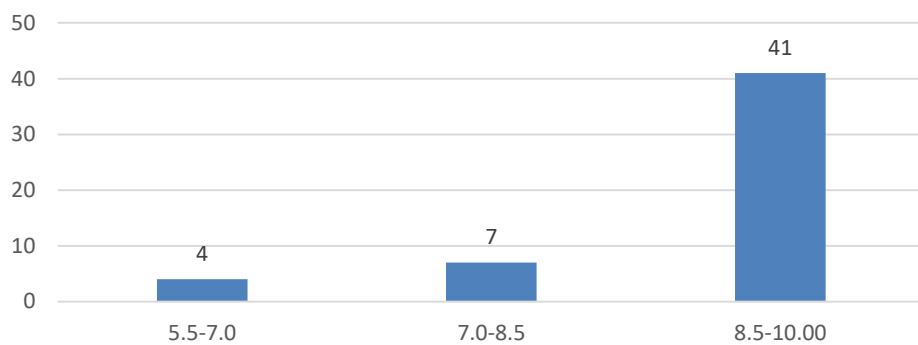

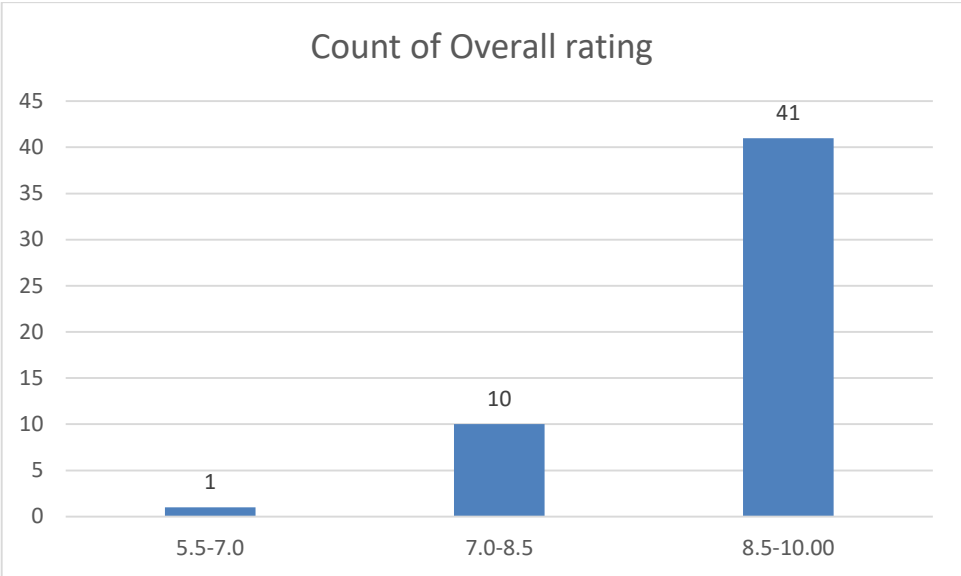
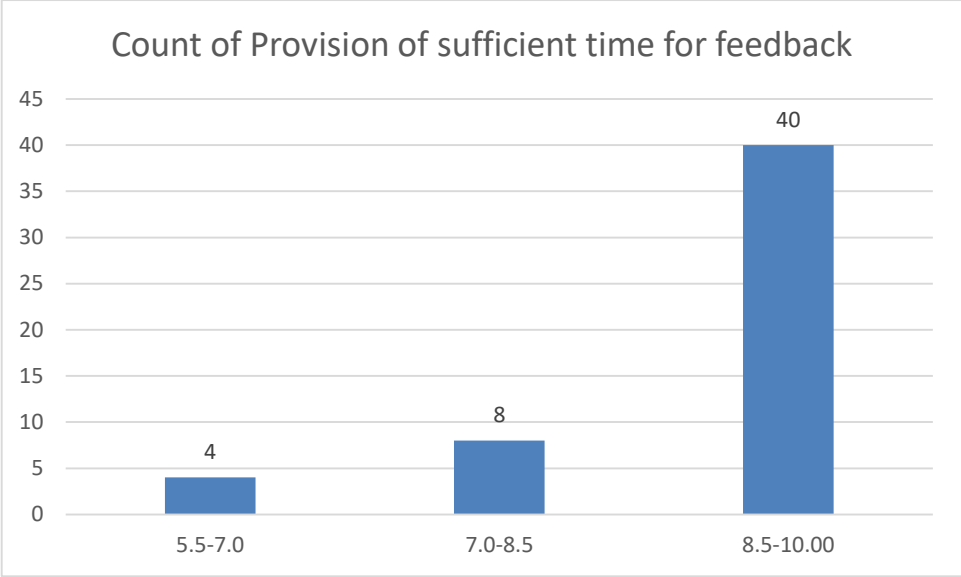

Name of the Teacher: Dr. Pavitra Chutia

Department: Zoology

Count of Knowledge base of the teacher

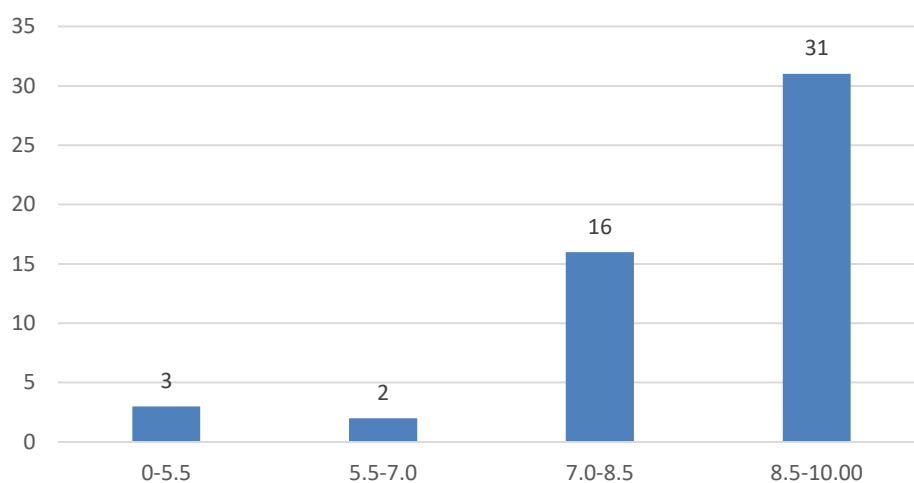

Count of Communication Skills(in terms of articulation and comprehensibility)

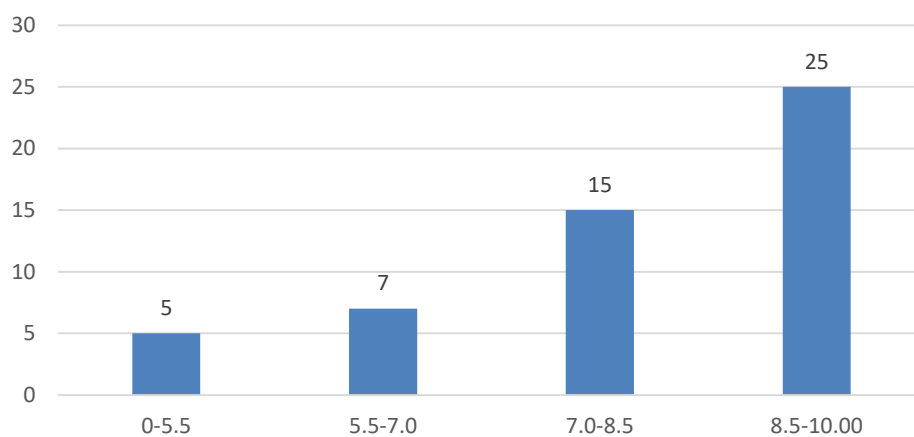

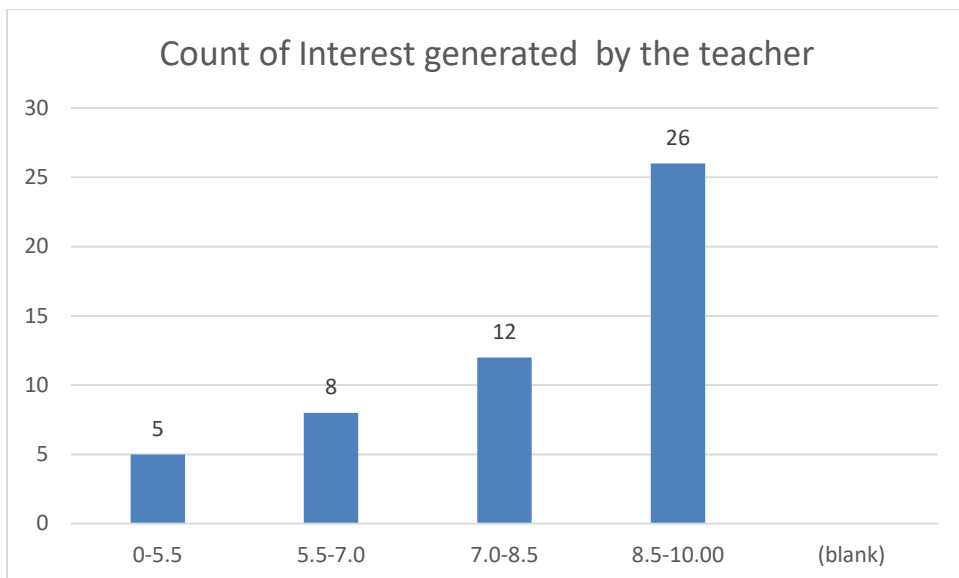
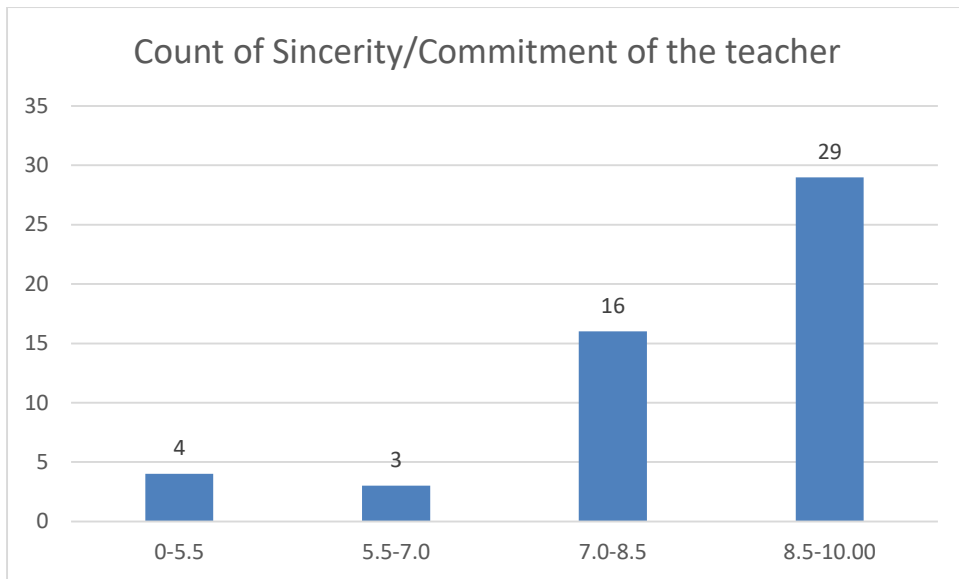

Count of Ability to integrate course material with environment/other issues, to provide a broader perspective

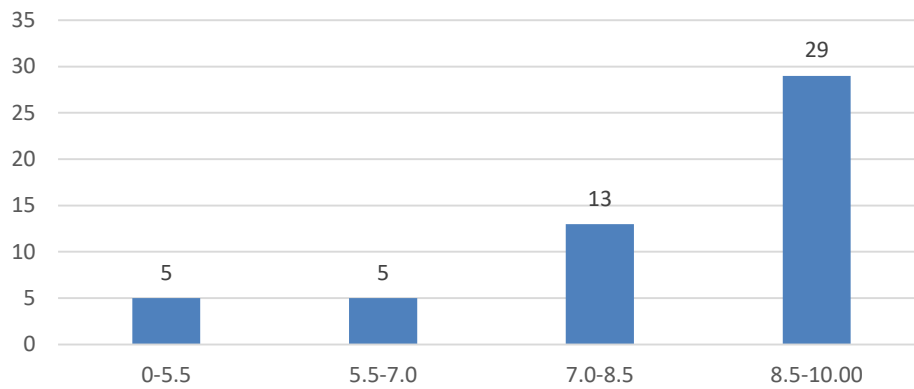

Count of Ability to integrate content with other courses

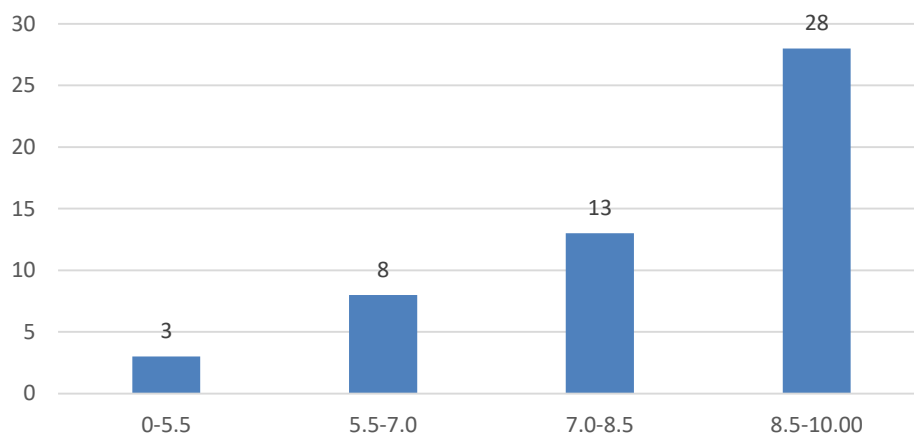

Count of Accessibility of the teacher in and out of the class(includes availability of the teacher to motivate further study and discussion outside class)

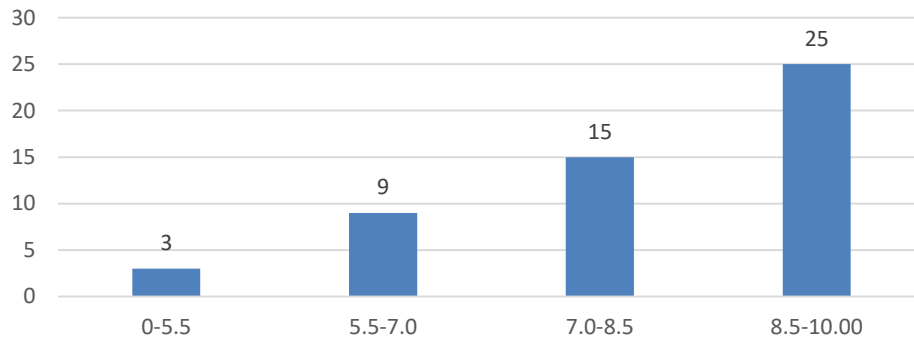

Count of Ability to design quizzes/Test/assignments/examinations and projects to evaluate students understanding of the course

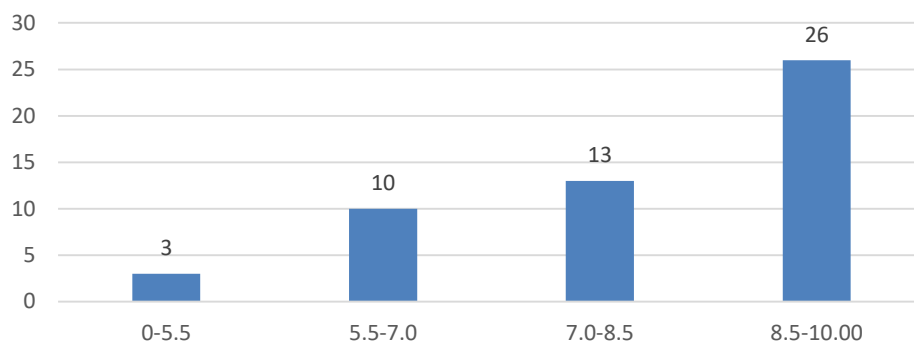

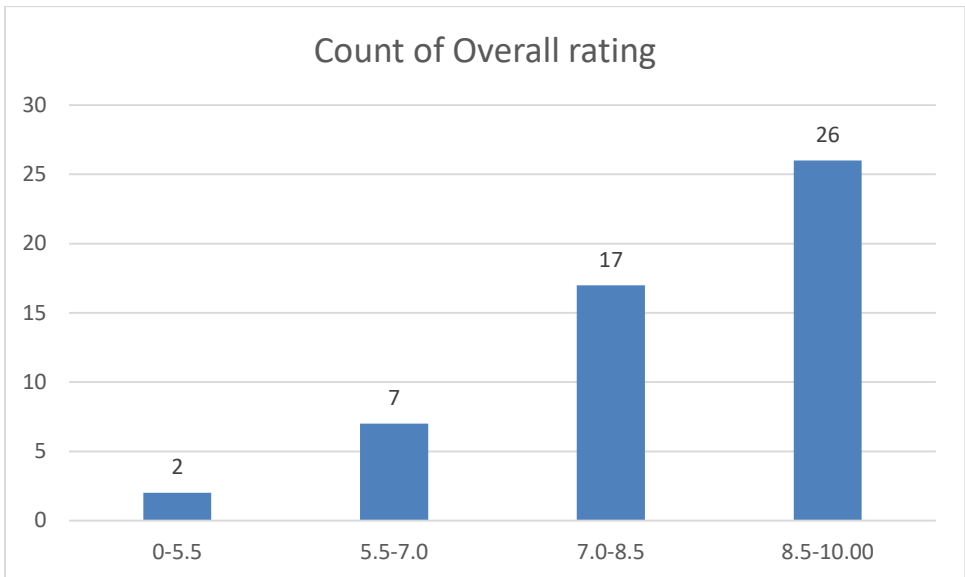
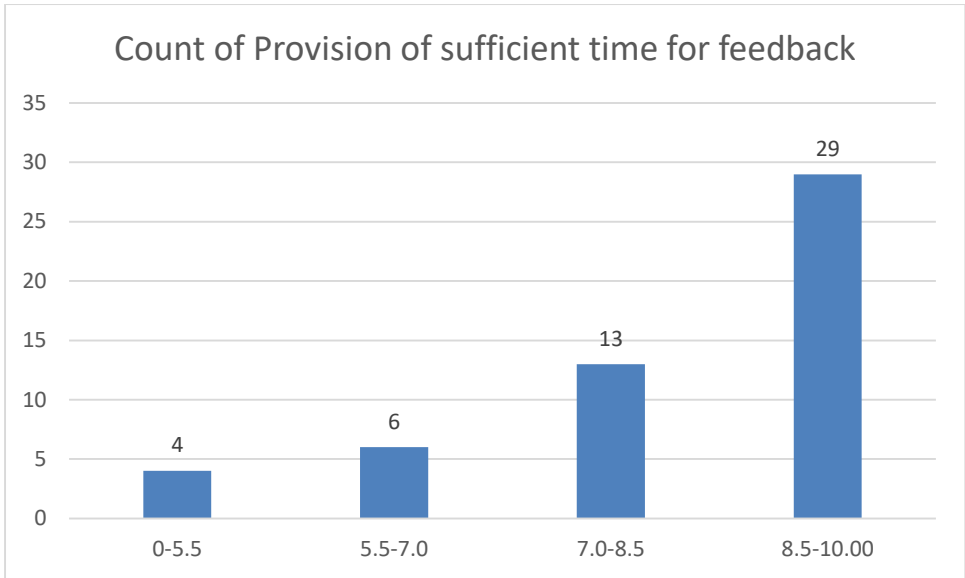

Name of the Teacher: Dr. Rajeev Basumatary

Department: Zoology

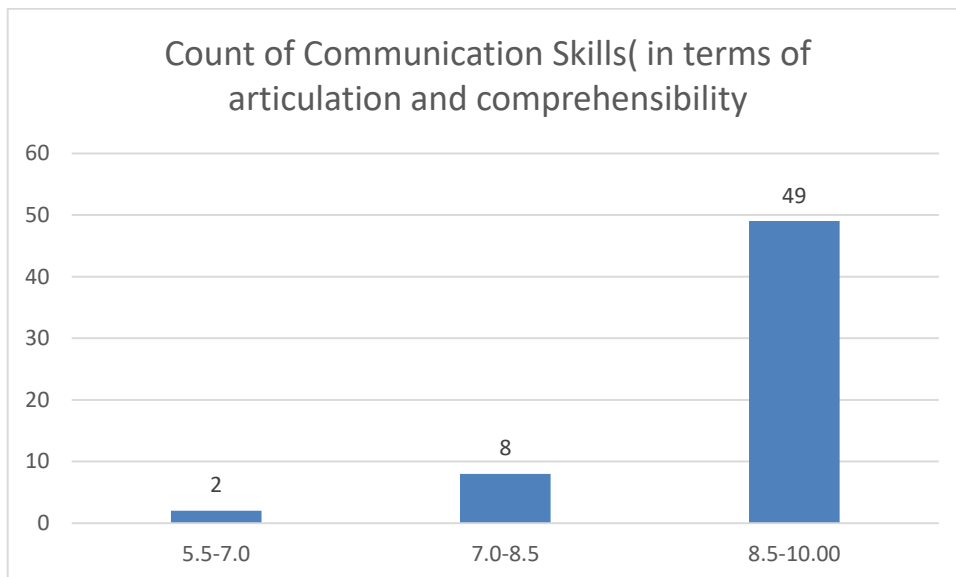
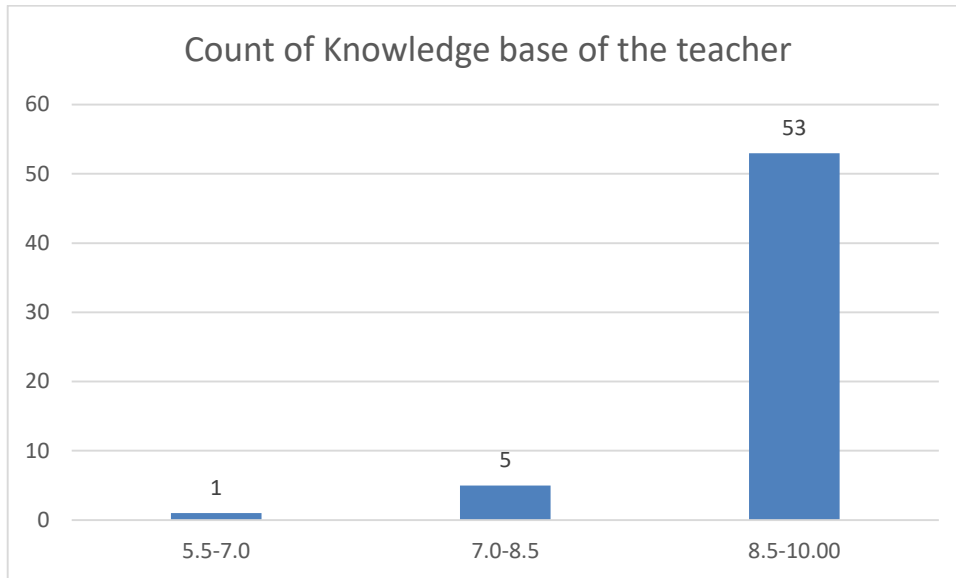

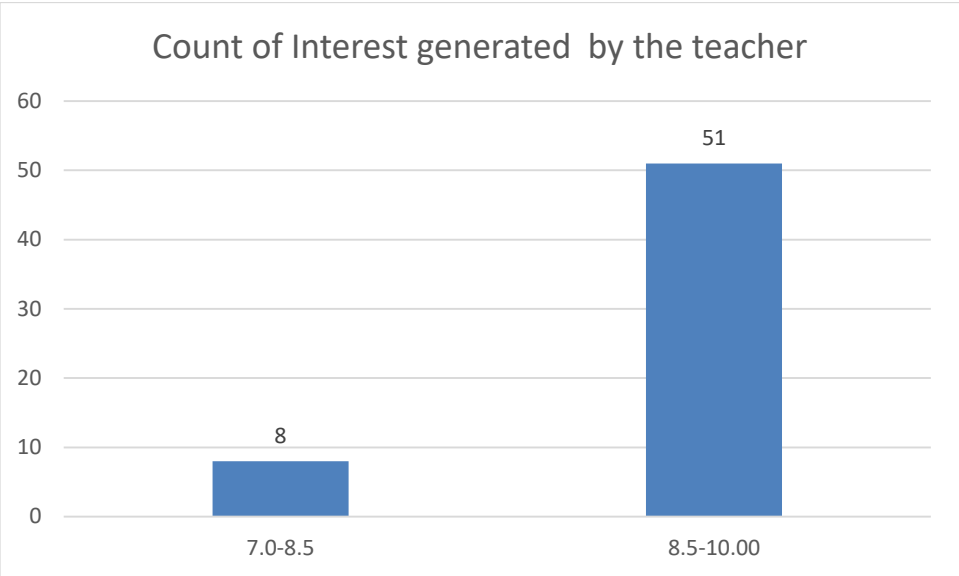
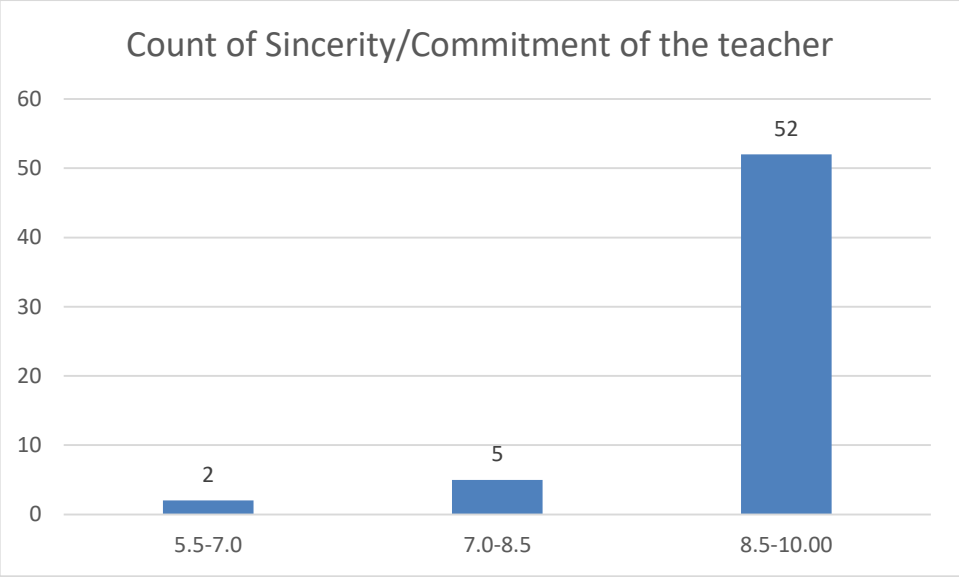

Count of Ability to integrate course material with environment/other issues, to provide a broader perspective

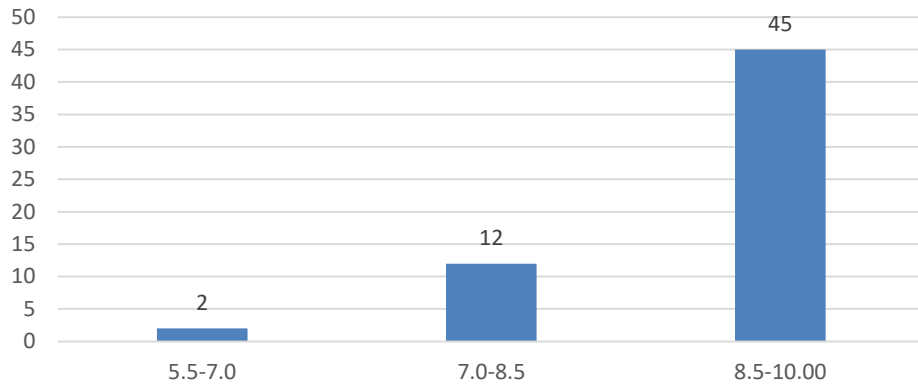

Count of Ability to integrate content with other courses

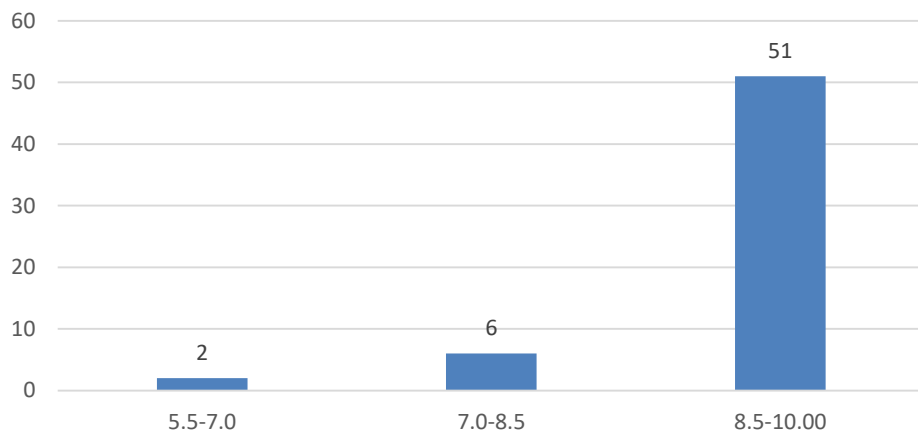

Count of Accessibility of the teacher in and out of the class(includes availability of the teacher to motivate further study and discussion outside class)

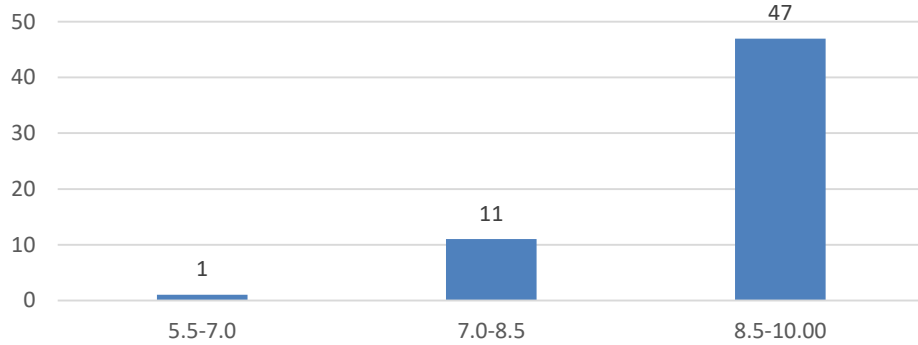

Count of Ability to design quizzes/Test/assignments/examinations and projects to evaluate students understanding of the course

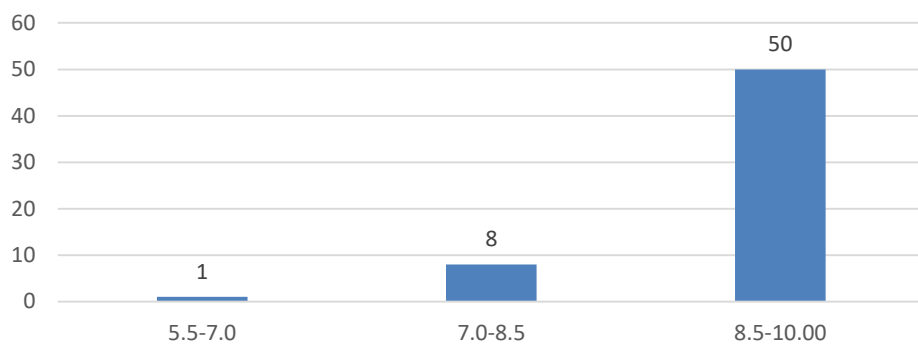

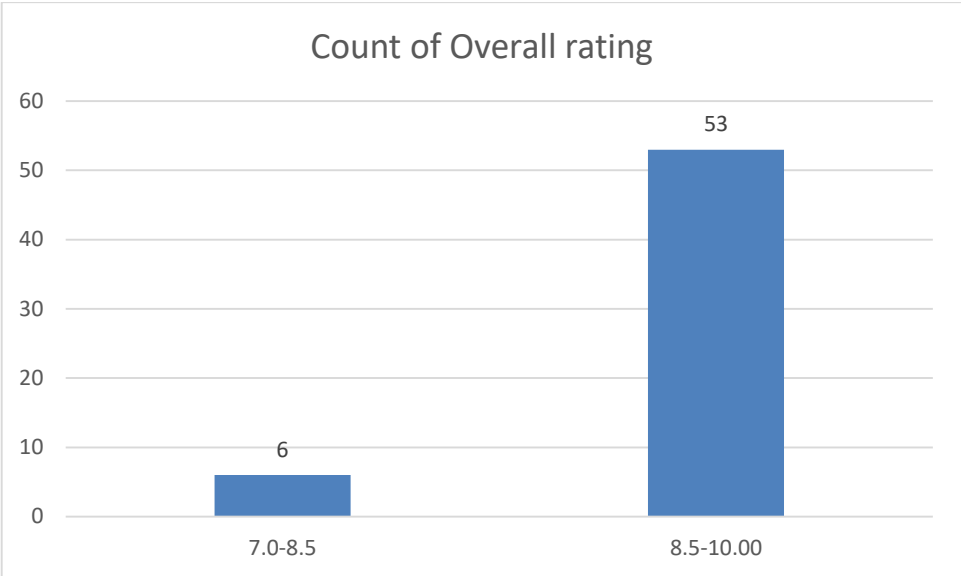
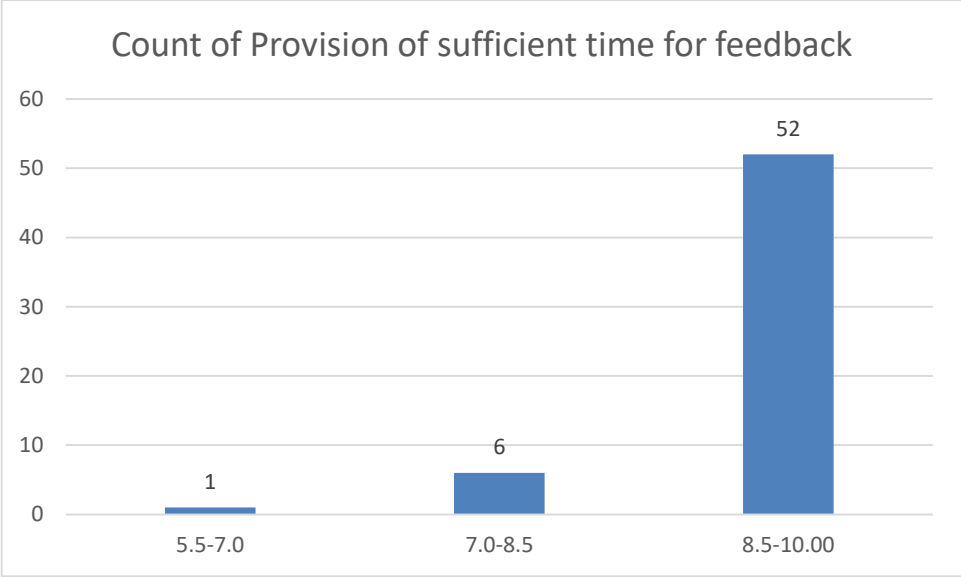

Name of the Teacher: Dr. Samrat Sengupta

Department: Zoology

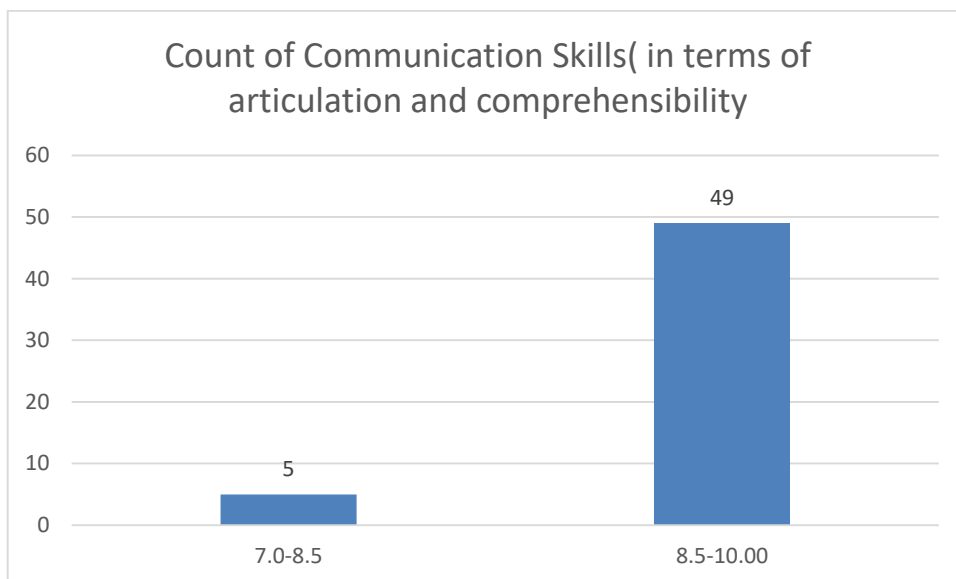
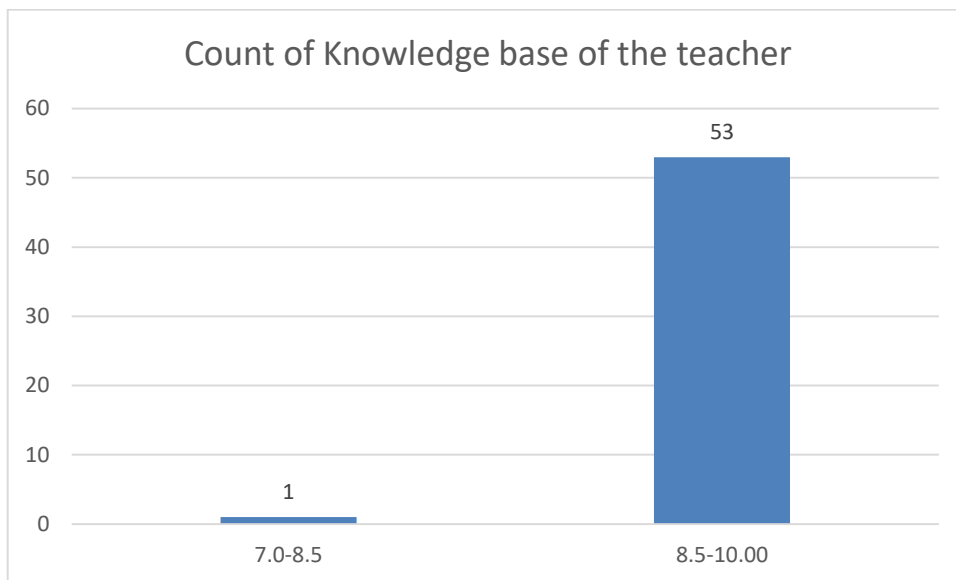

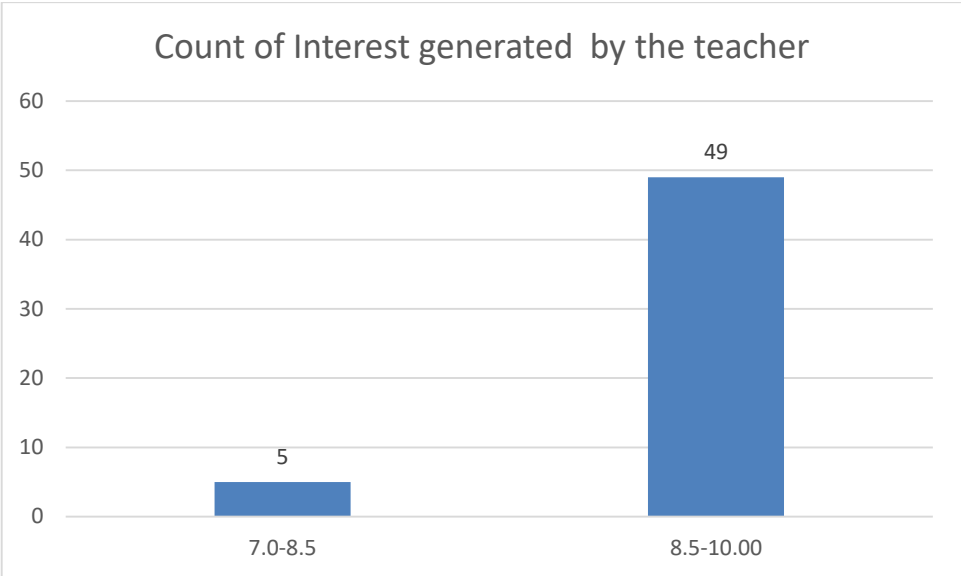
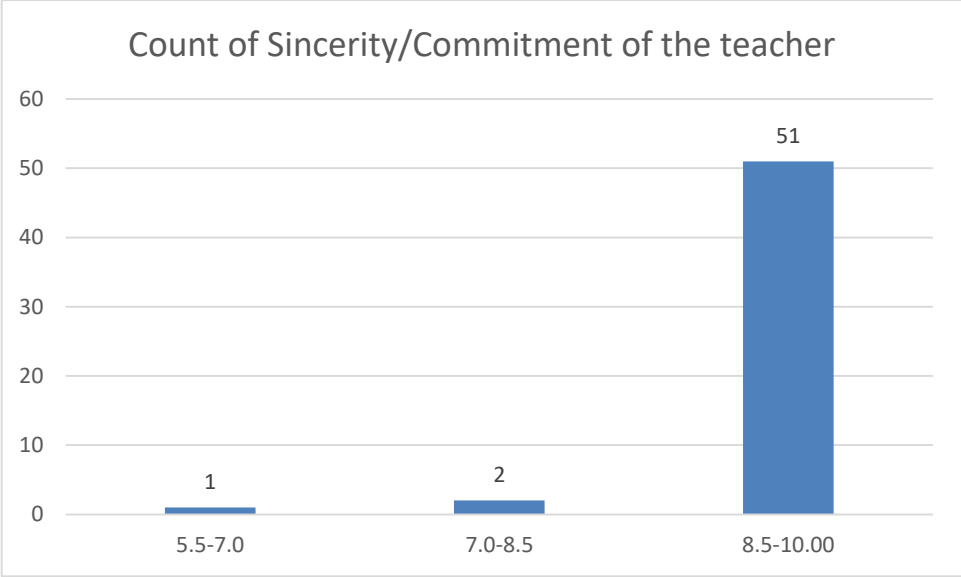

Count of Ability to integrate course material with environment/other issues, to provide a broader perspective

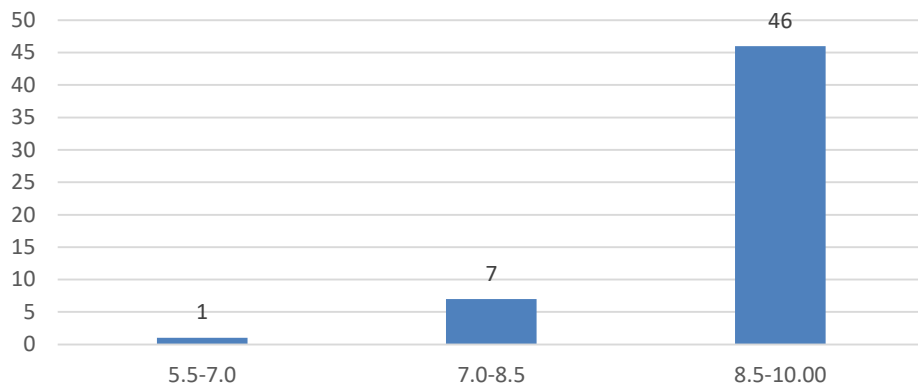

Count of Ability to integrate content with other courses

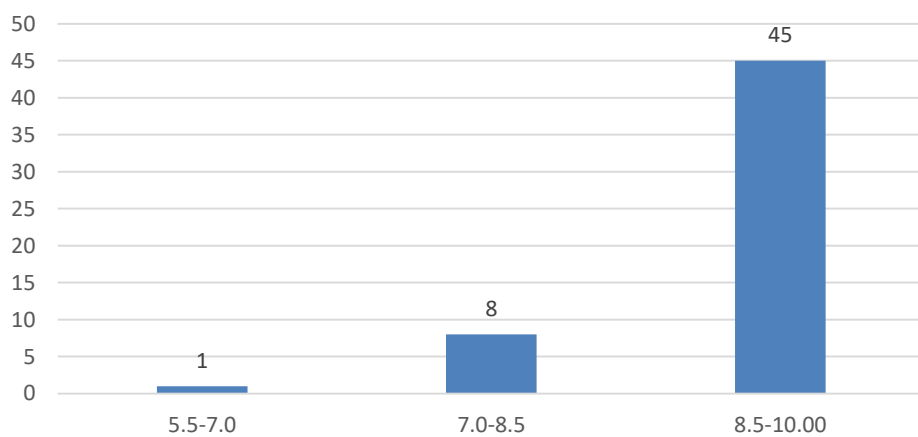

Count of Accessibility of the teacher in and out of the class(includes availability of the teacher to motivate further study and discussion outside class)

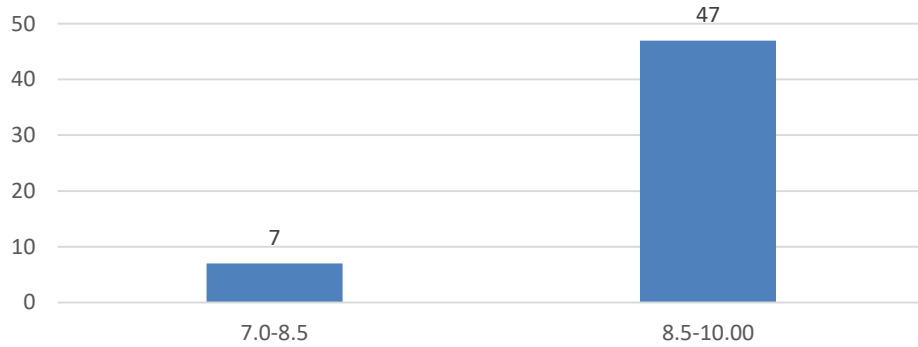

Count of Ability to design quizzes/Test/assignments/examinations and projects to evaluate students understanding of the course

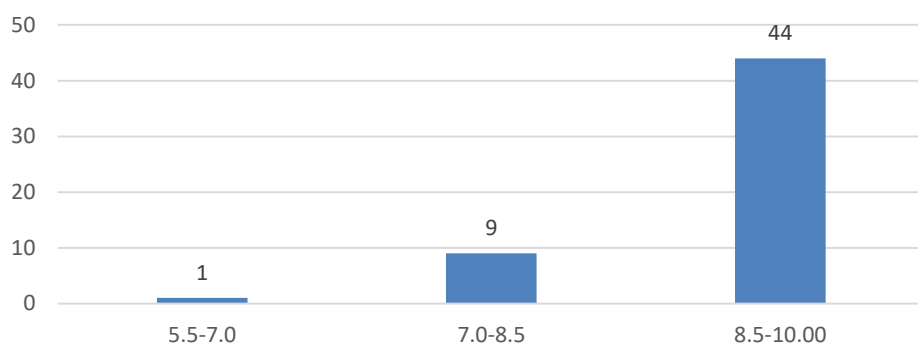

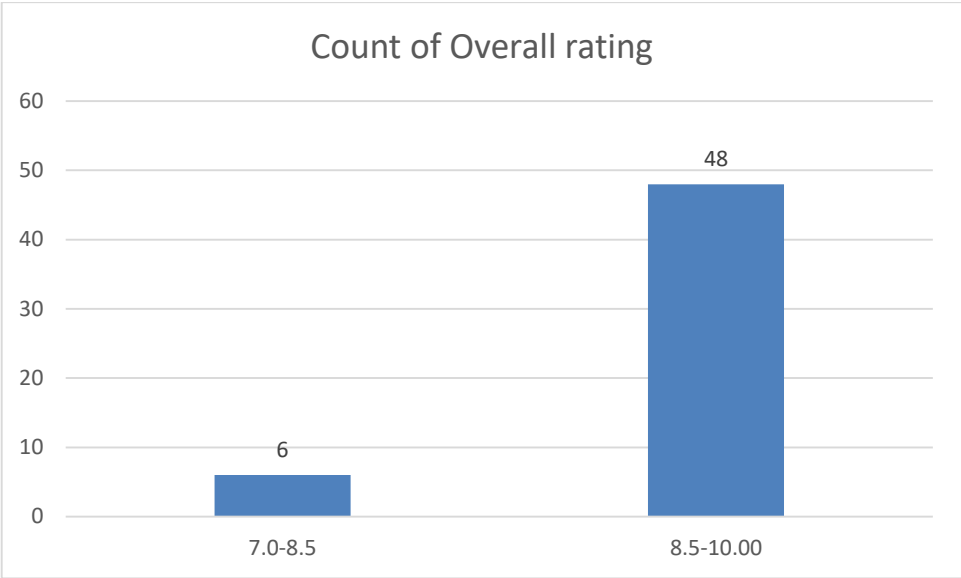
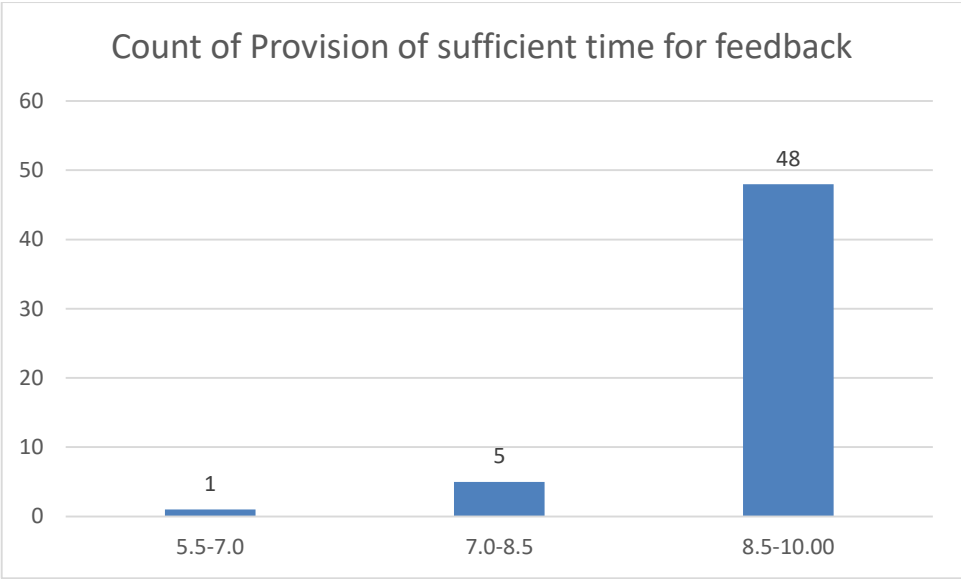

Name of the Teacher: Mr. Dhritiman Talukdar

Department: Zoology

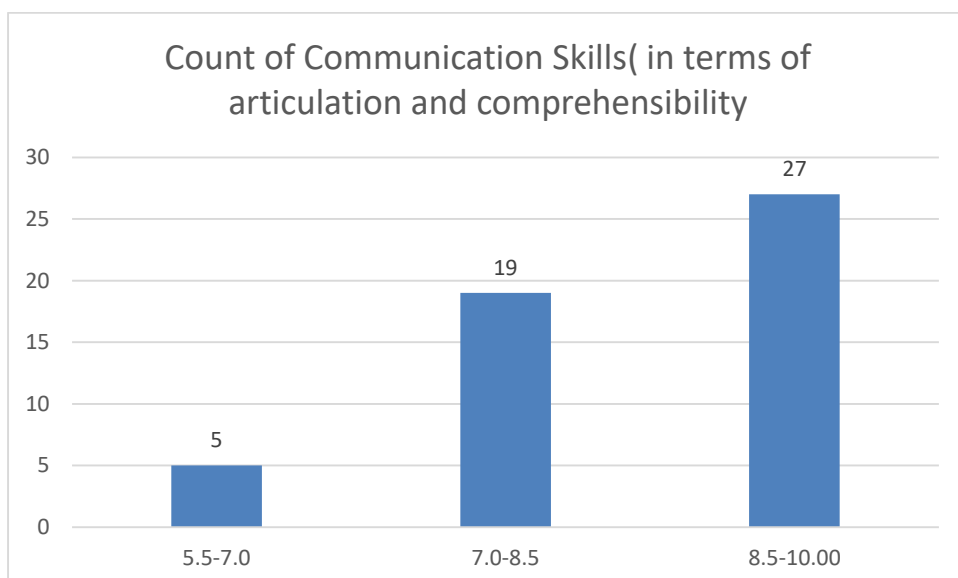
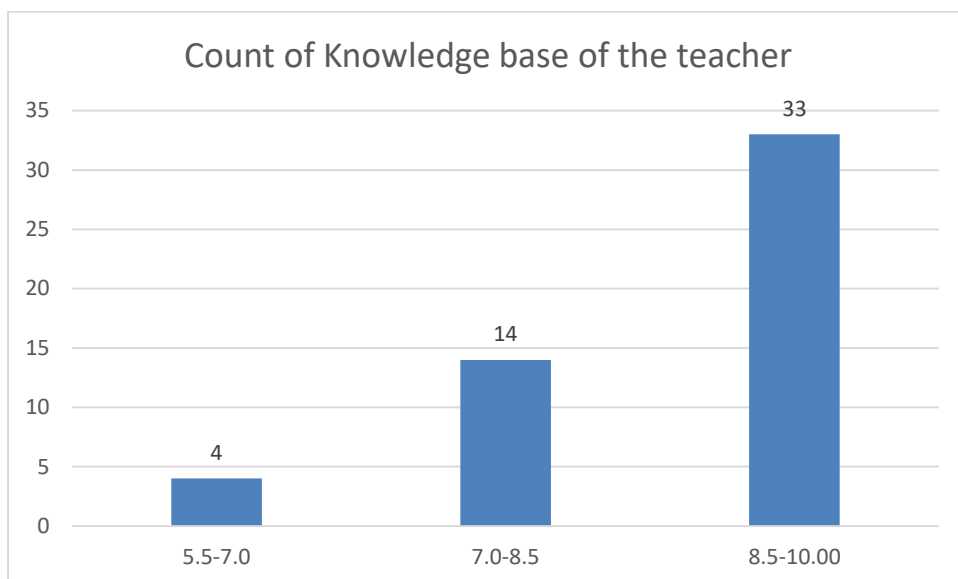

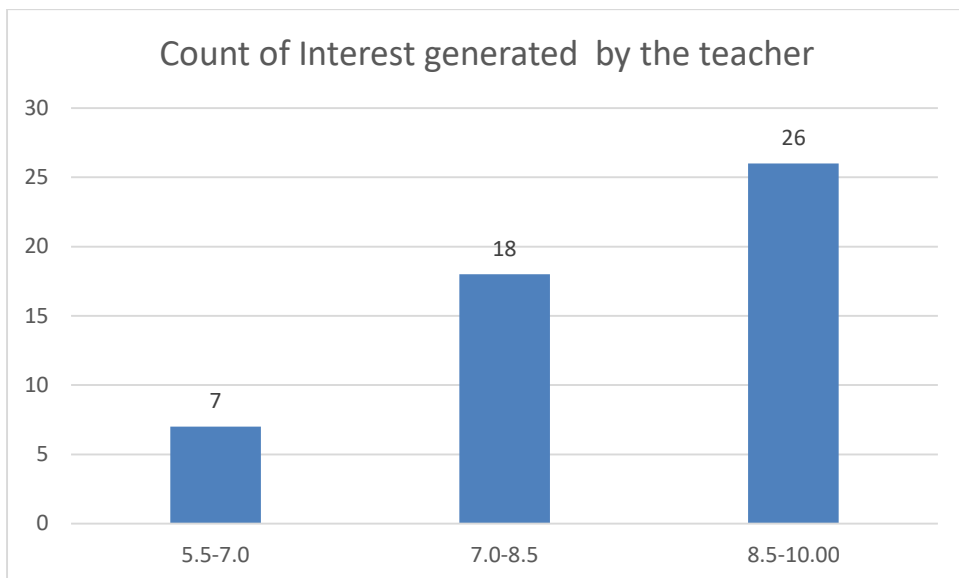
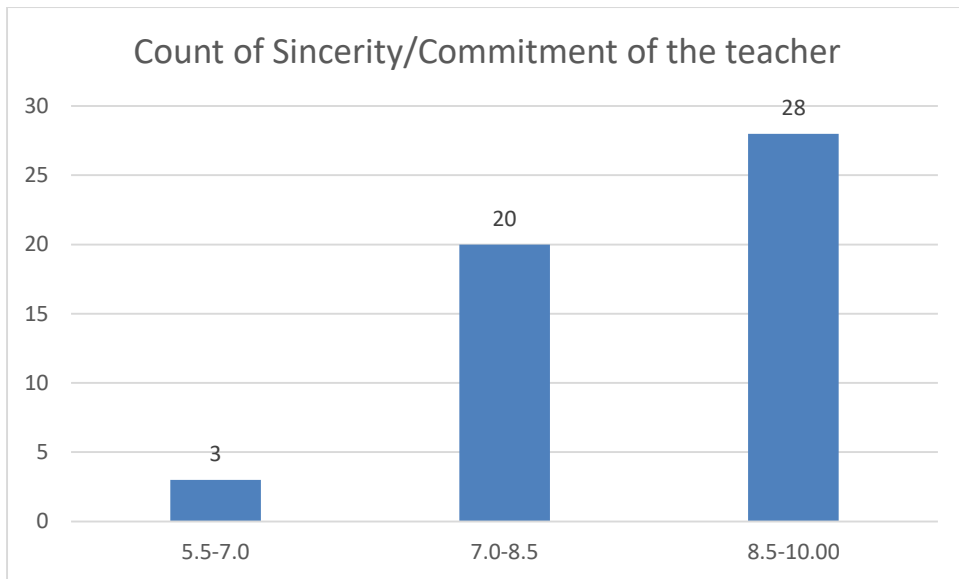

Count of Ability to integrate course material with environment/other issues, to provide a broader perspective

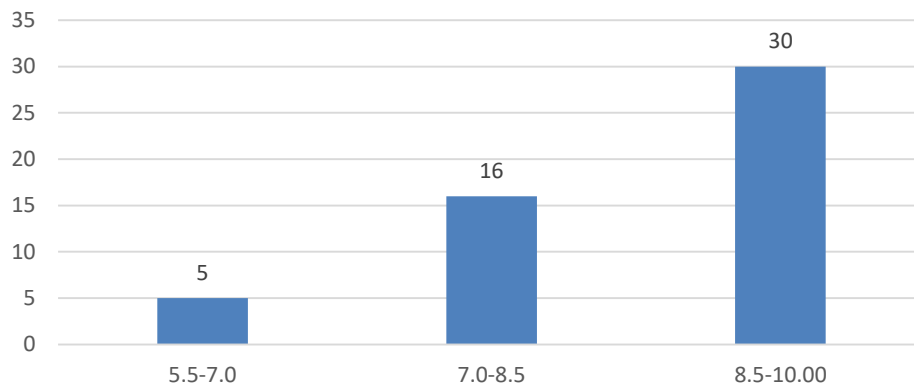

Count of Ability to integrate content with other courses

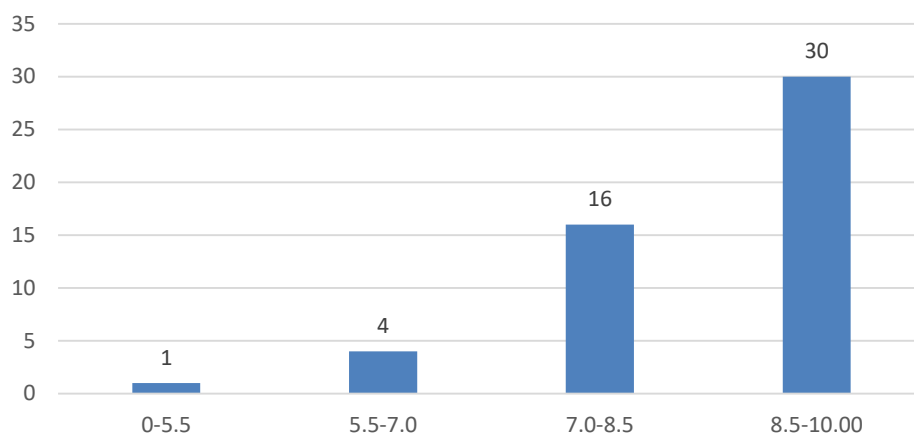

Count of Accessibility of the teacher in and out of the class(includes availability of the teacher to motivate further study and discussion outside class)

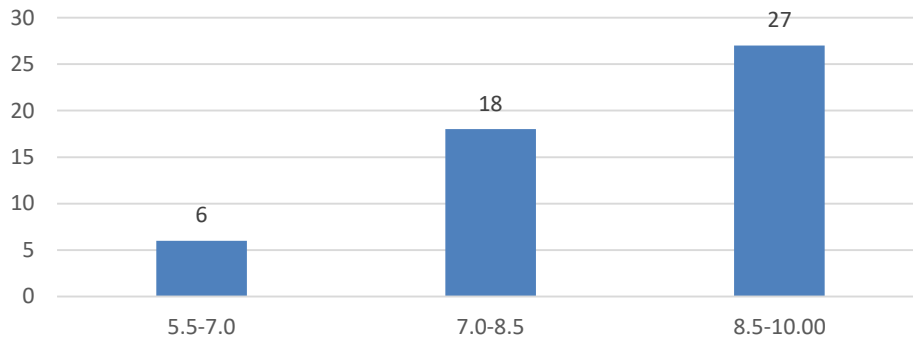

Count of Ability to design quizzes/Test/assignments/examinations and projects to evaluate students understanding of the course

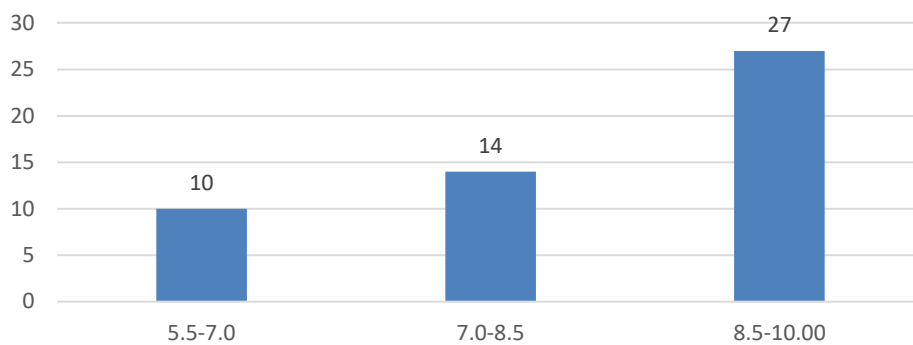

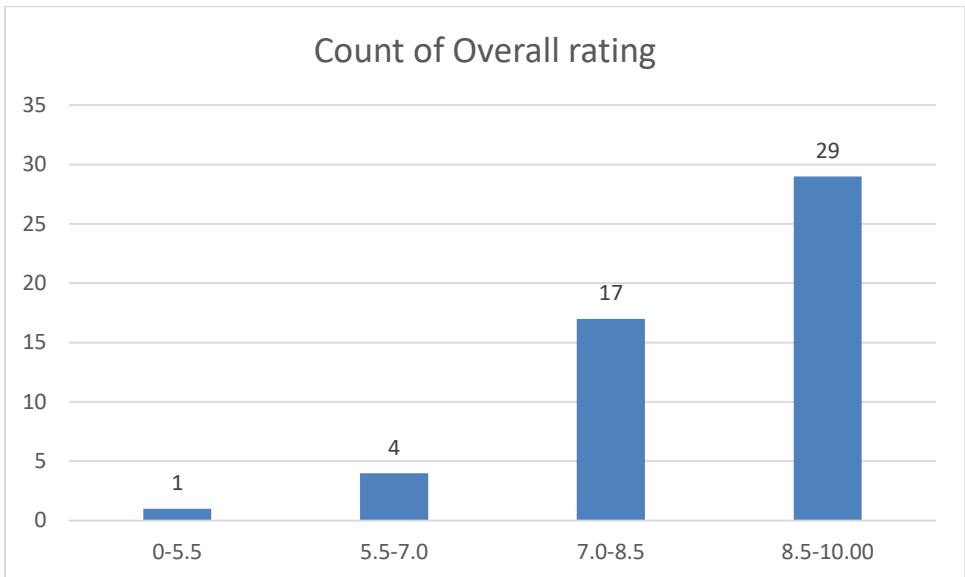
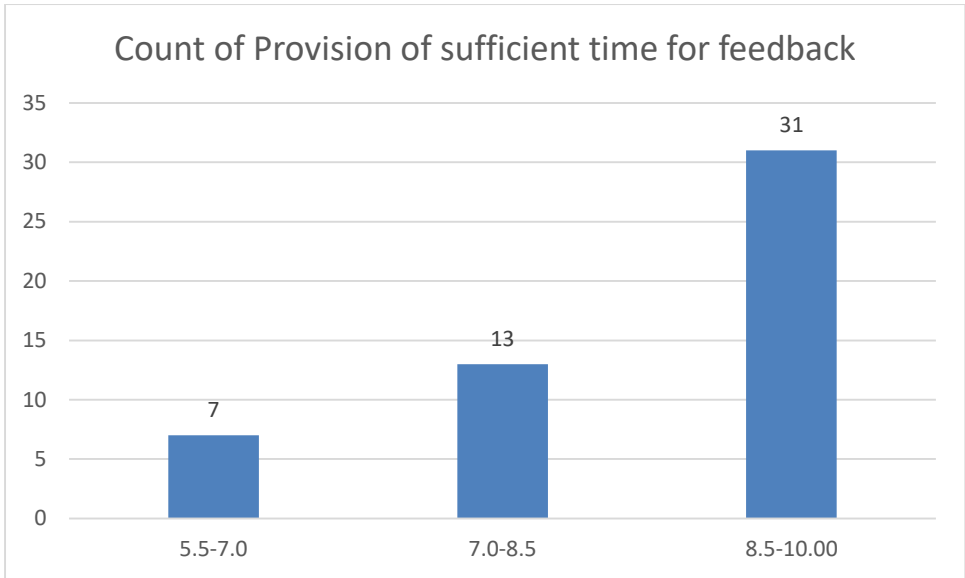

Name of the Teacher: Dr. Hemanta Saikia,

Department: Economics

Communication Skills(in terms of articulation and comprehensibility)

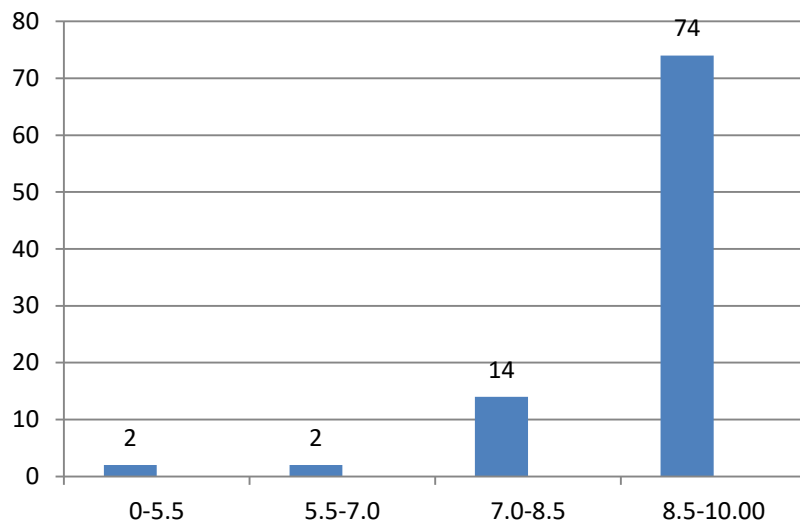

Knowledge base of the teacher

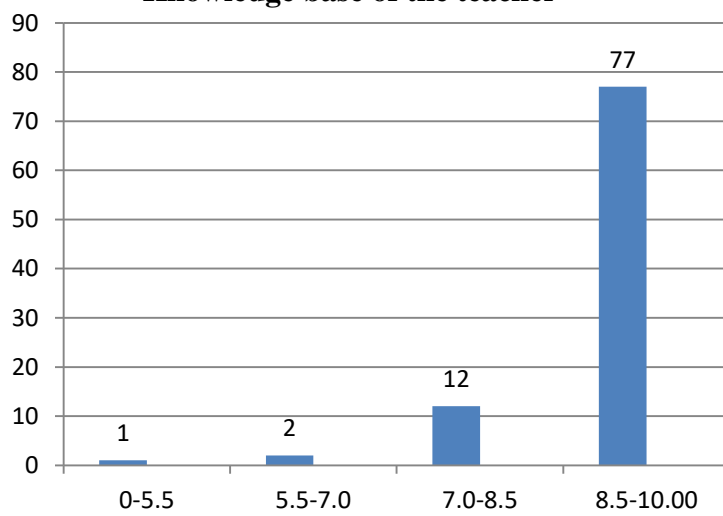

Sincerity/Commitment of the teacher

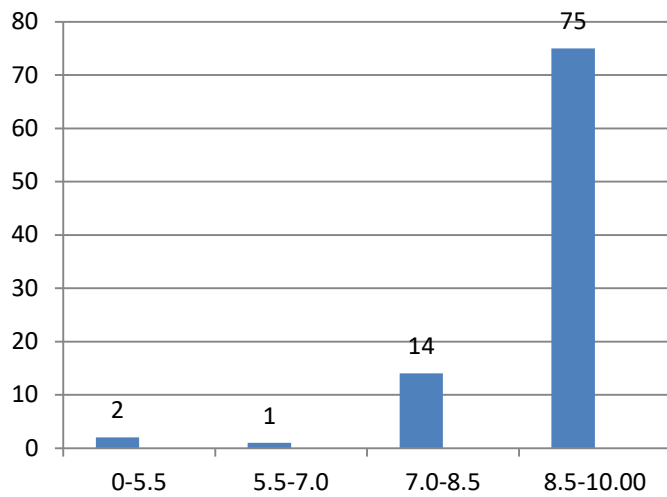

Interest generated by the teacher

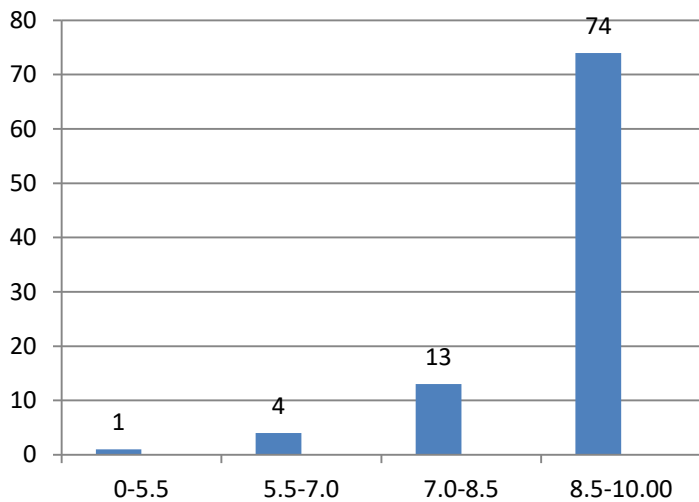

Ability to integrate course material with environment/other issues, to provide a broader

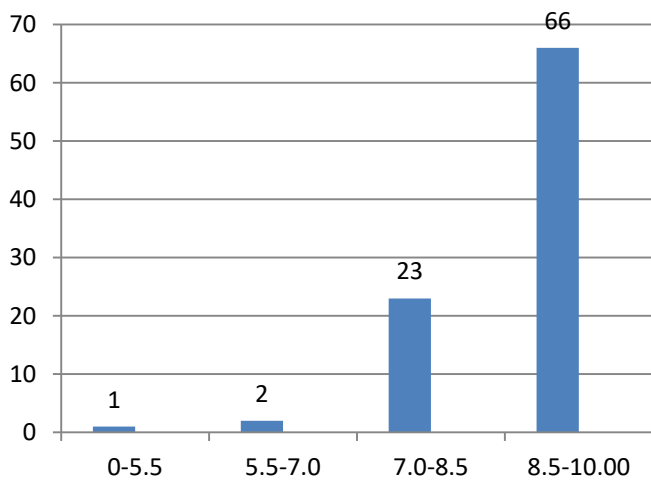

Ability to integrate content with other courses

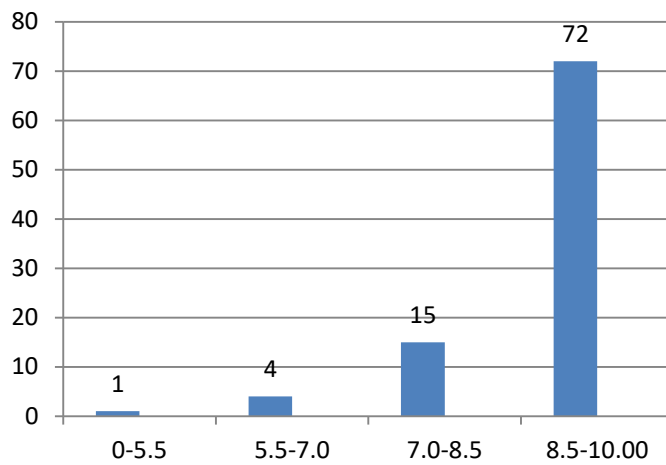

Accessibility of the teacher in and out of the

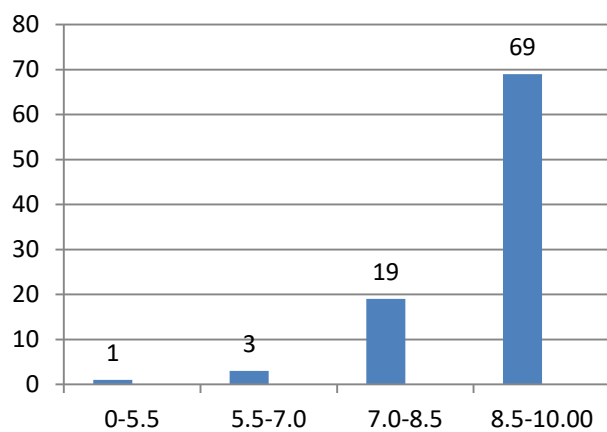

Ability to design quizzes/Test/assignments/examinations

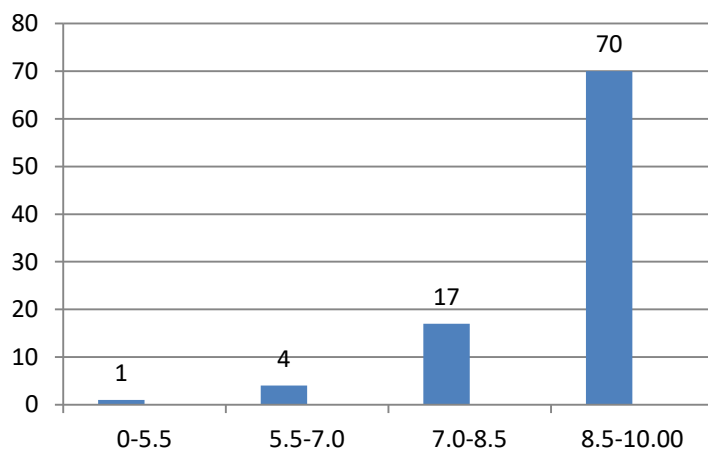

Provision of sufficient time for feedback

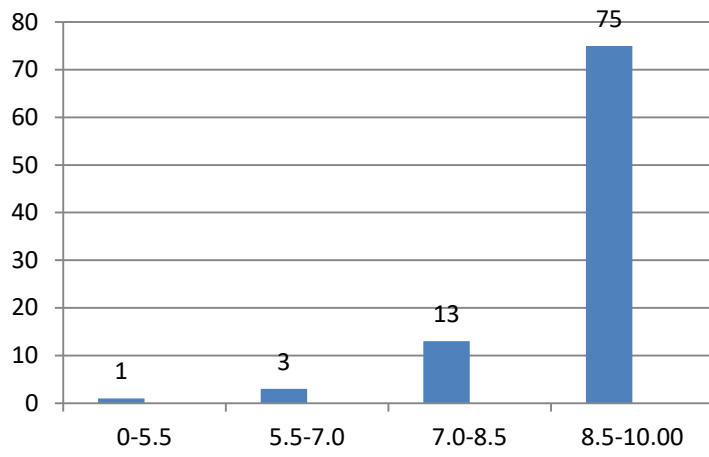

Overall rating

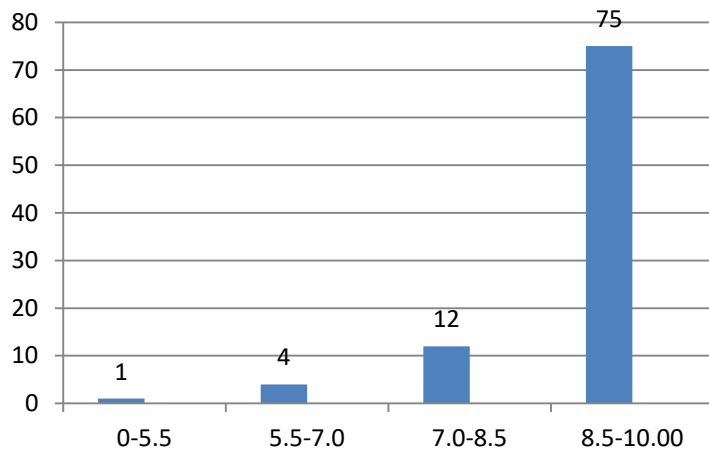

Name of the Teacher: Dr. Jadumoni Das

Department: Economics

Knowledge Base of the Teacher

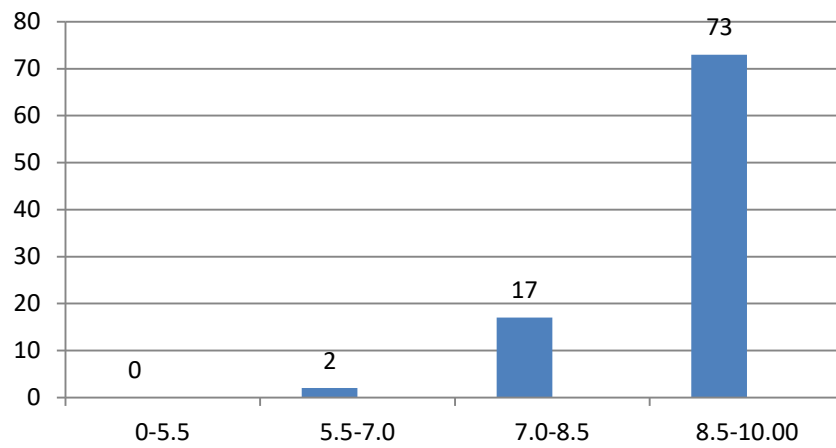

Communication Skills(in terms of articulation and comprehensi

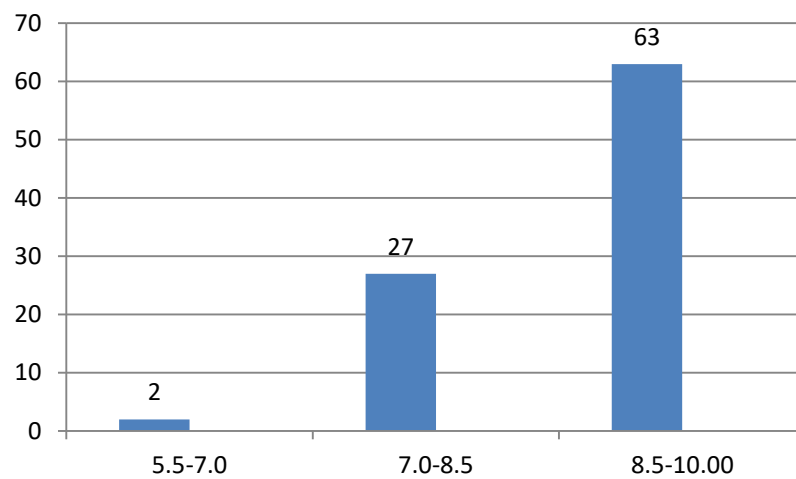

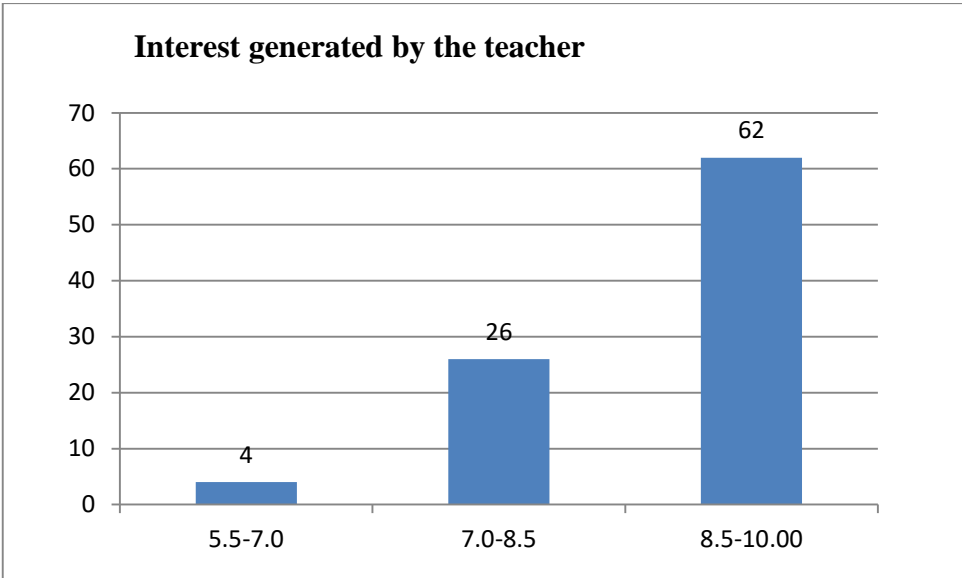
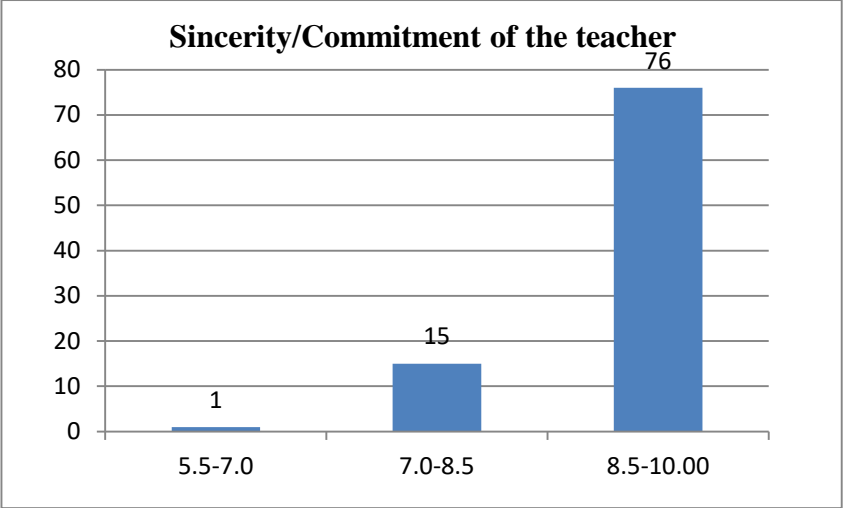

Ability to integrate course material with environment/other issues, t

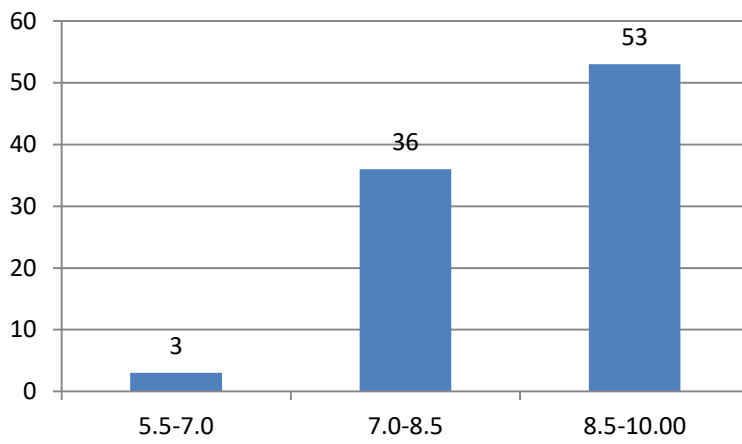

Ability to integrate content with other courses

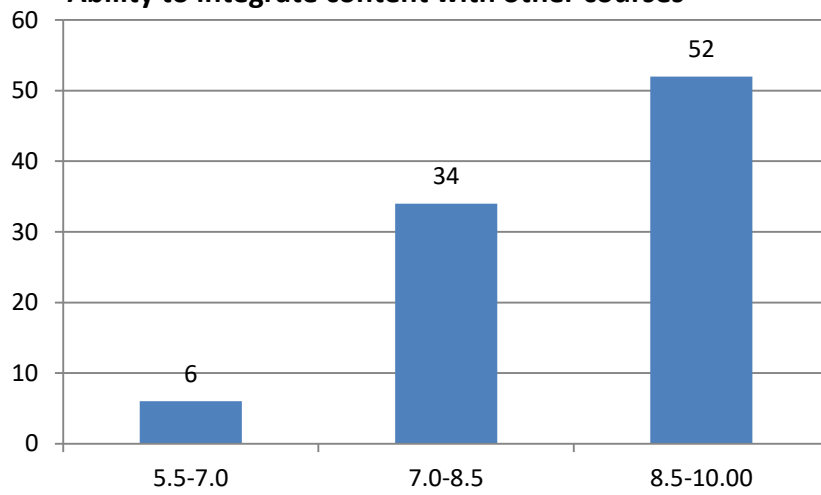

Accessibility of the teacher in and out of the class(includes availability

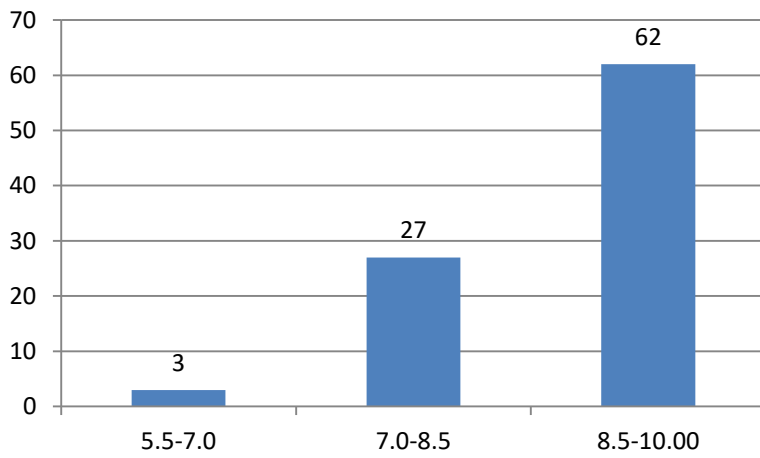

Ability to design quizzes/Test/assignments/examinations and projects to ev

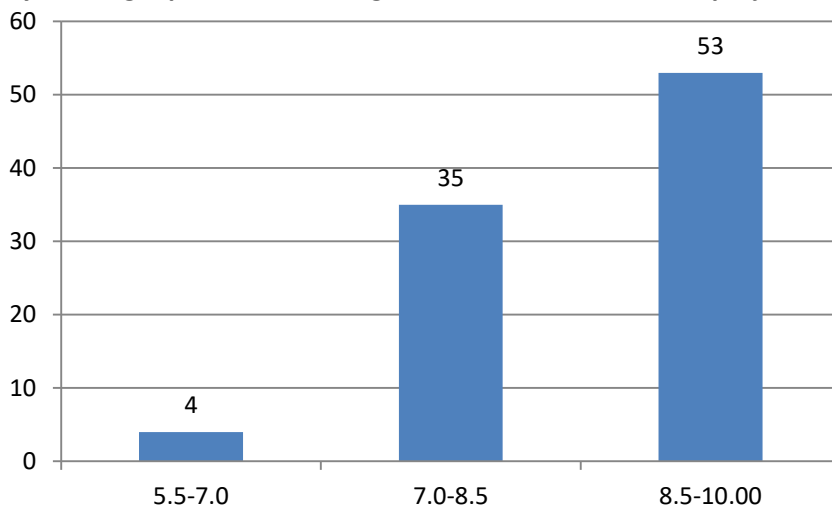

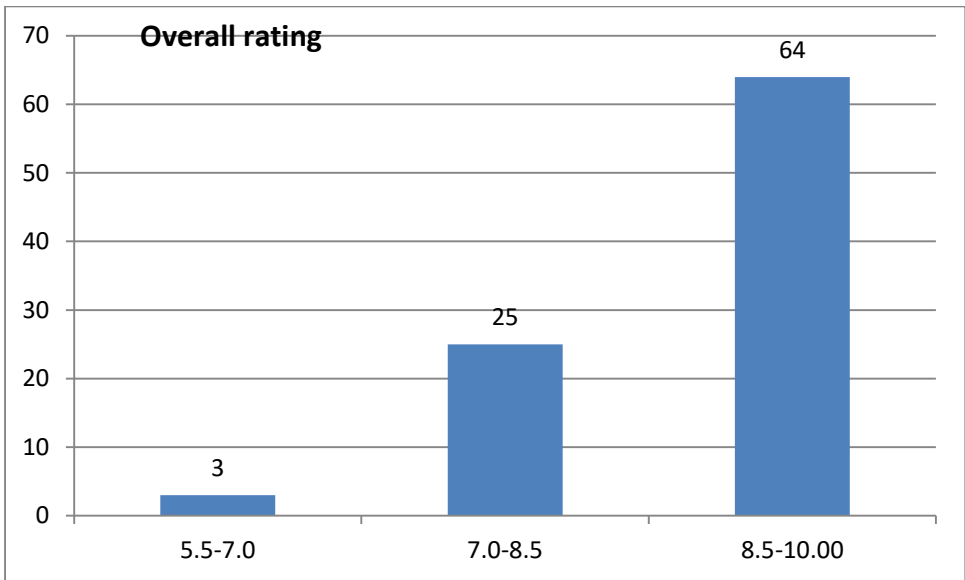
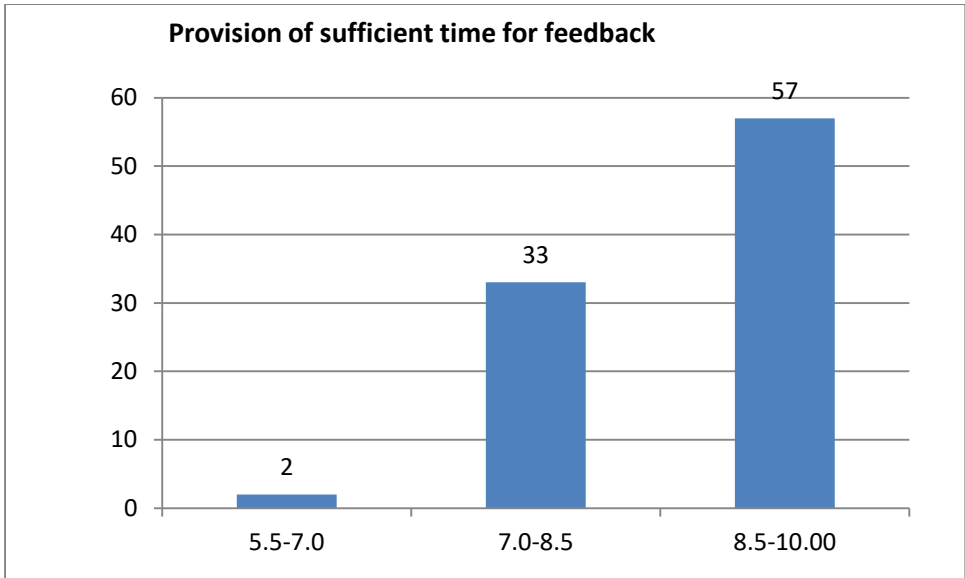

Name of the Teacher: Mr. Devoit Phukan

Department: Economics

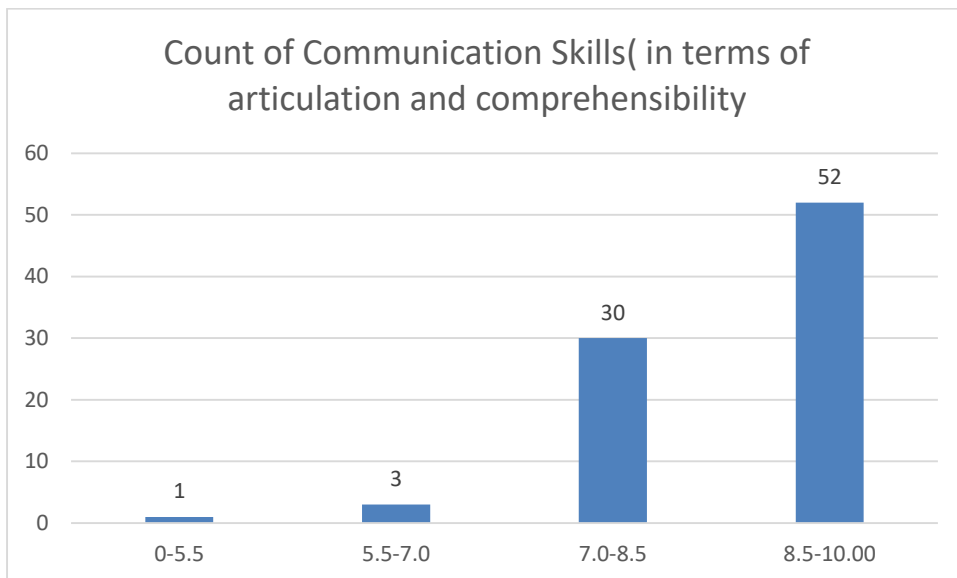
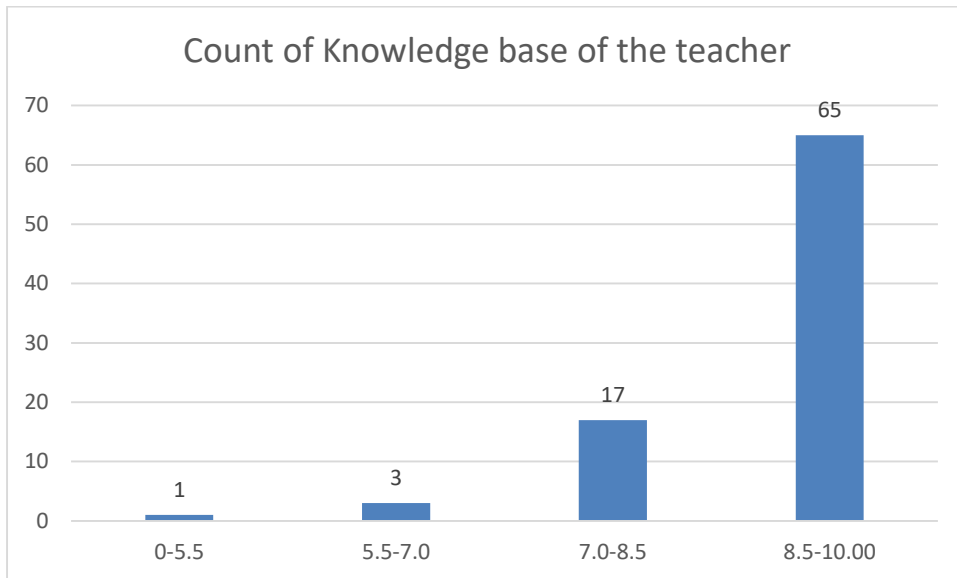

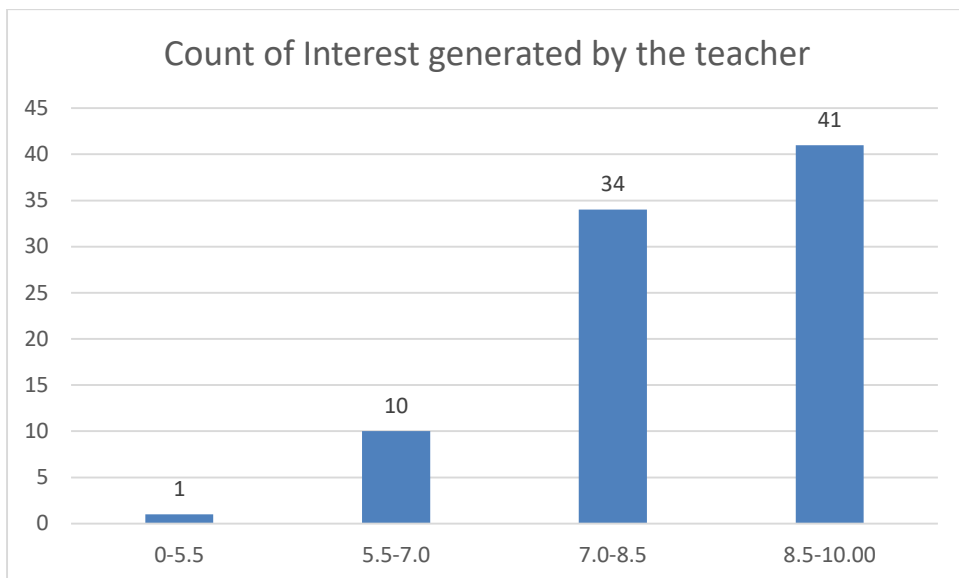
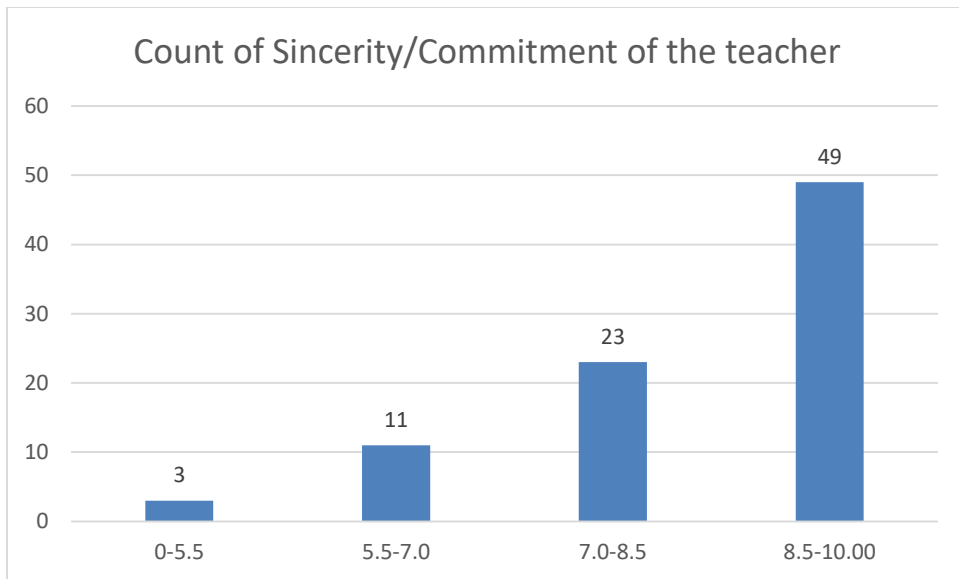

Count of Ability to integrate course material with environment/other issues, to provide a broader perspective

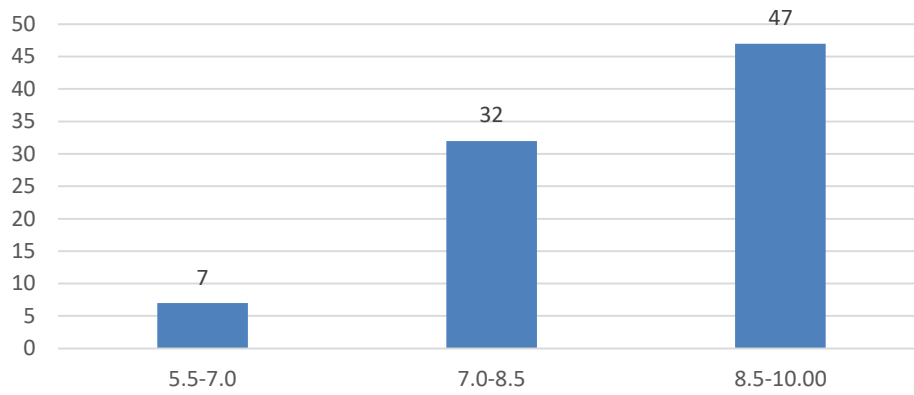

Count of Ability to integrate content with other courses

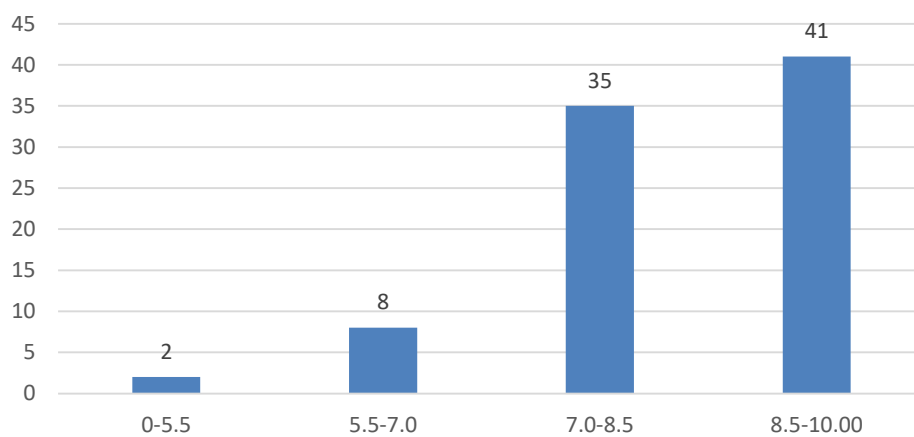

Count of Accessibility of the teacher in and out of the class(includes availability of the teacher to motivate further study and discussion outside class)

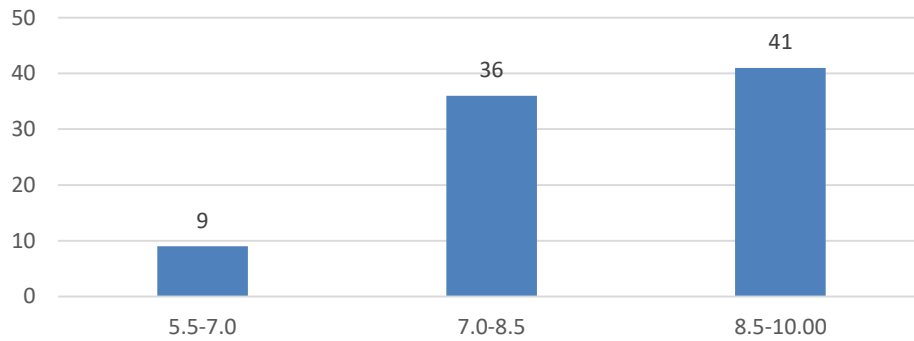

Count of Ability to design quizzes/Test/assignments/examinations and projects to evaluate students understanding of the course

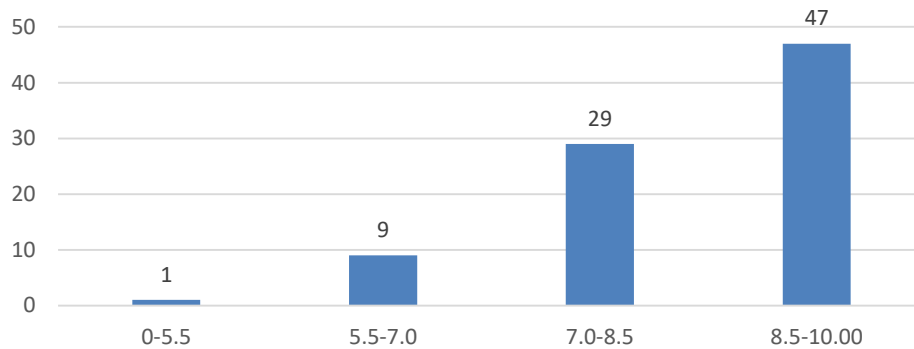

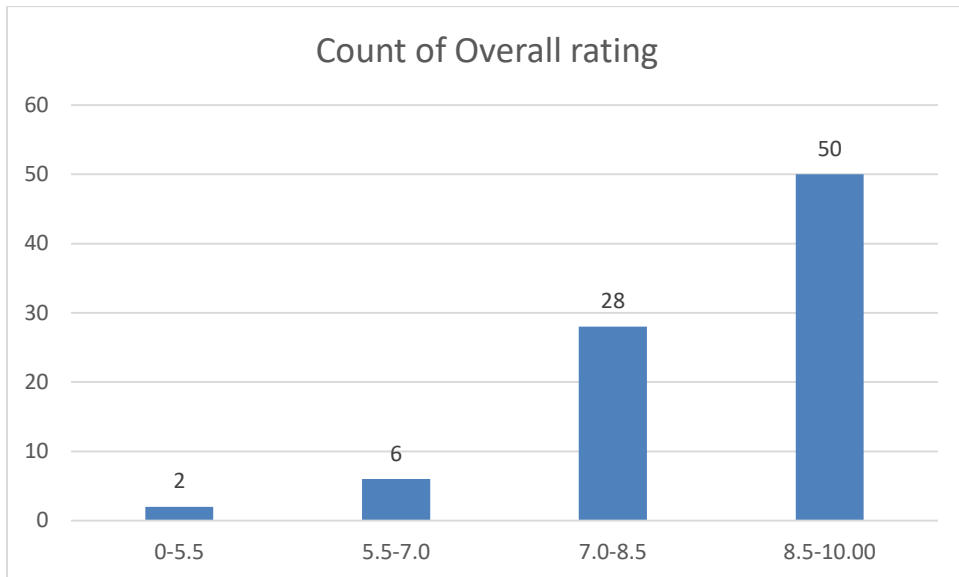
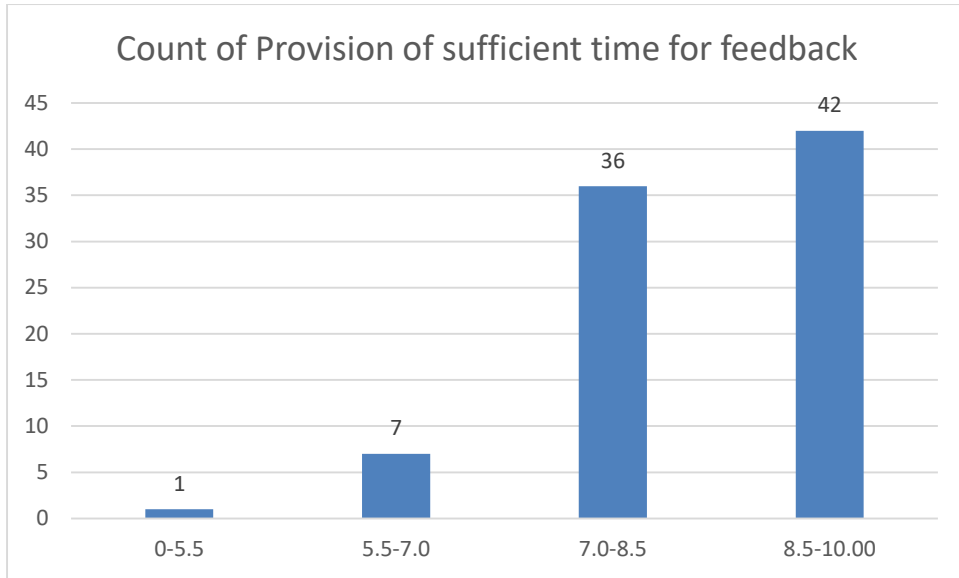

Name of the Teacher: Mr. Sanjoy Saha

Department: Economics

Count of Knowledge base of the teacher

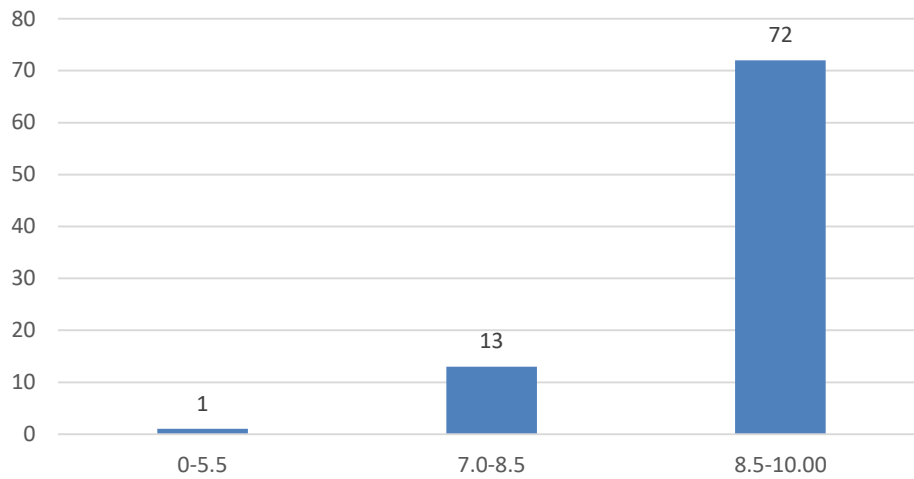

Count of Communication Skills(in terms of articulation and comprehensibility)

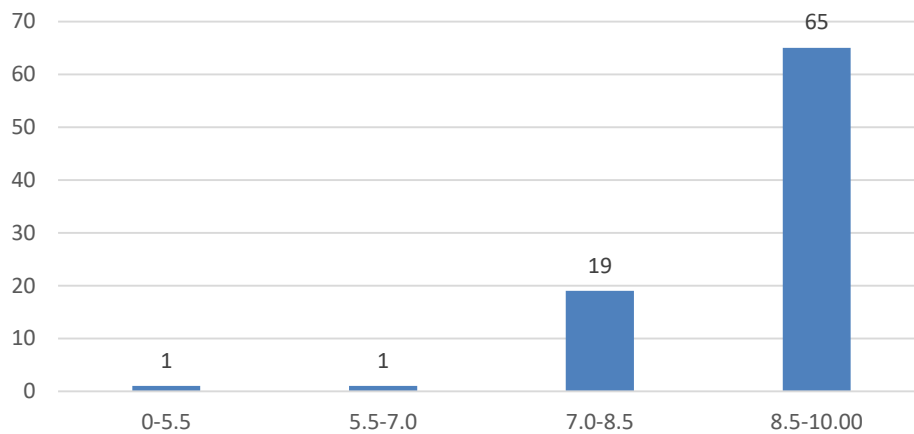

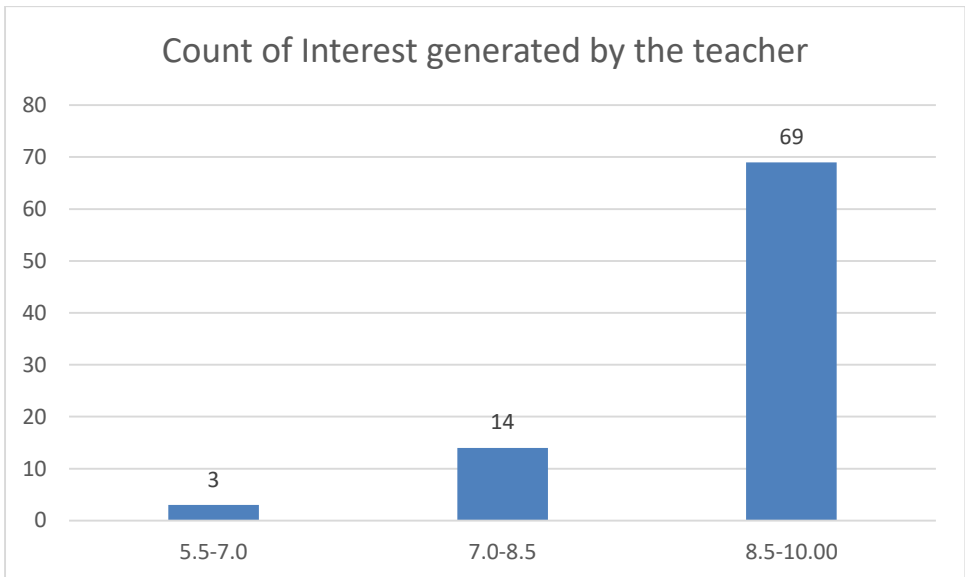
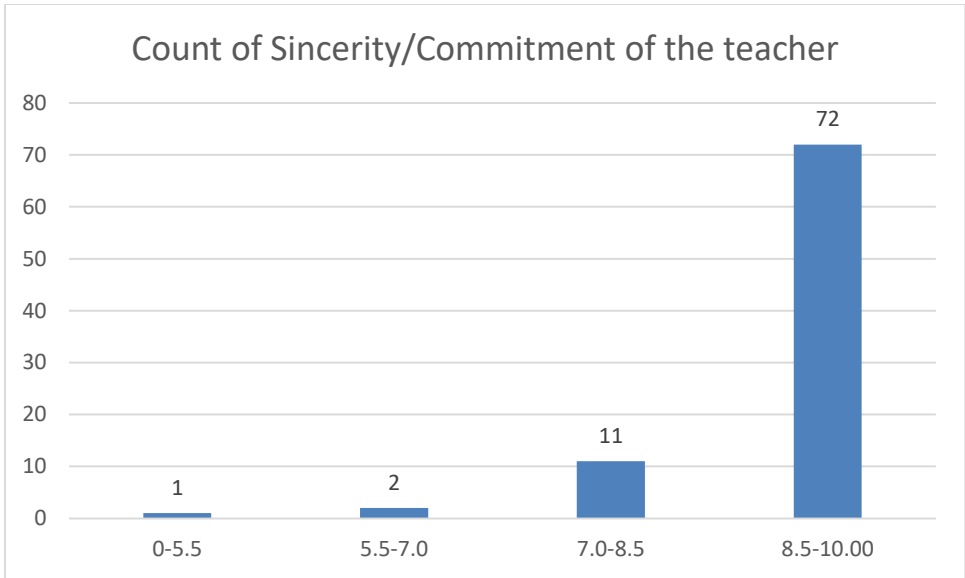

Count of Ability to integrate course material with environment/other issues, to provide a broader perspective

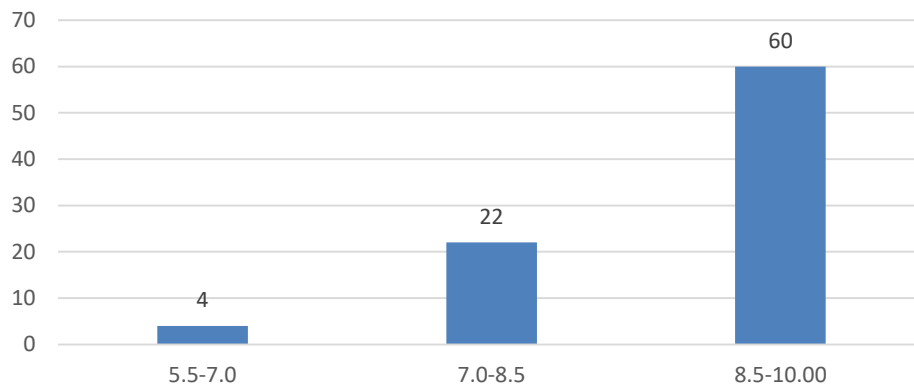

Count of Ability to integrate content with other courses

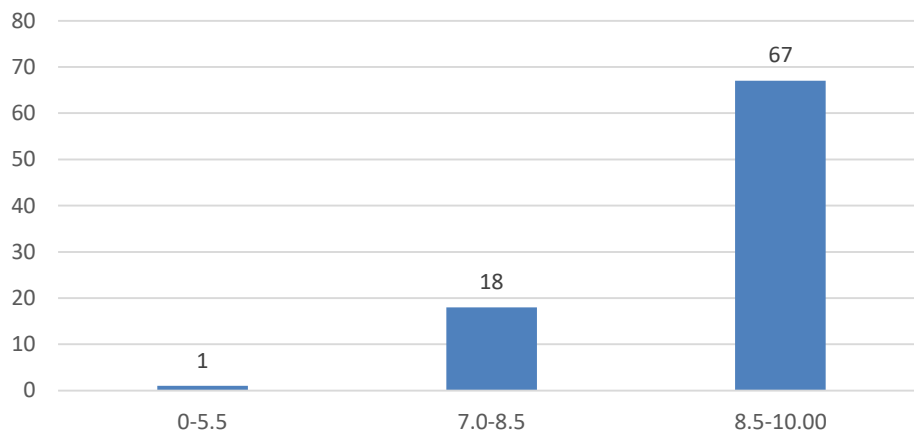

Count of Accessibility of the teacher in and out of the class(includes availability of the teacher to motivate further study and discussion outside class)

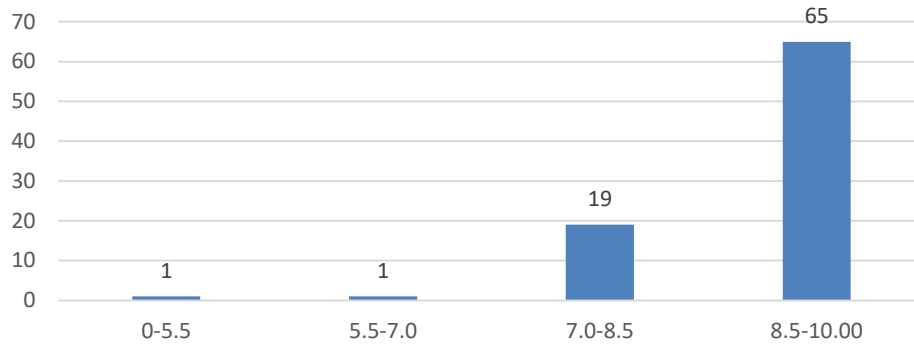

Count of Ability to design quizzes/Test/assignments/examinations and projects to evaluate students understanding of the course

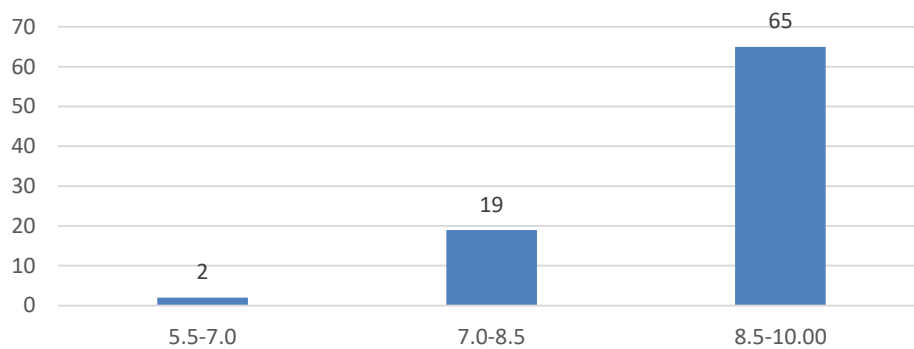

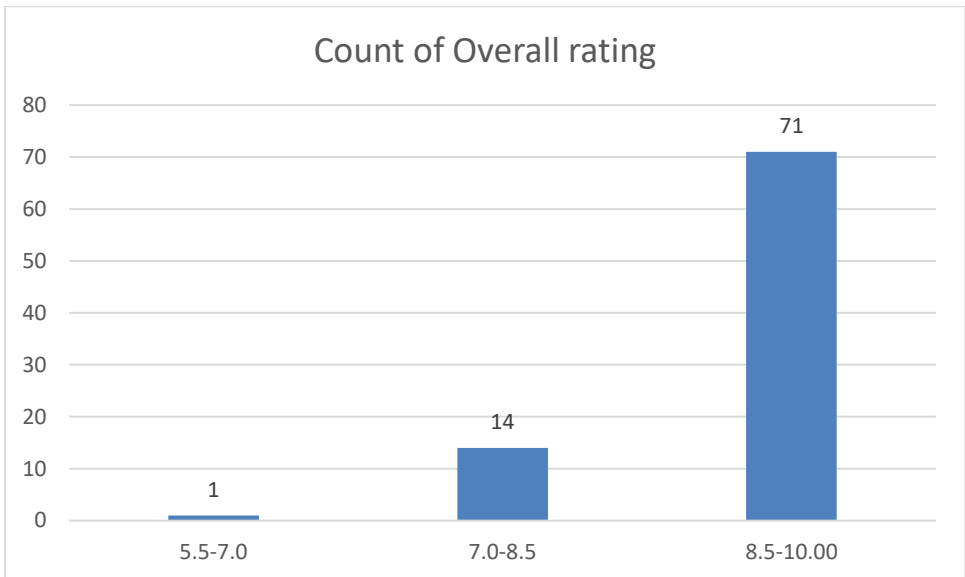
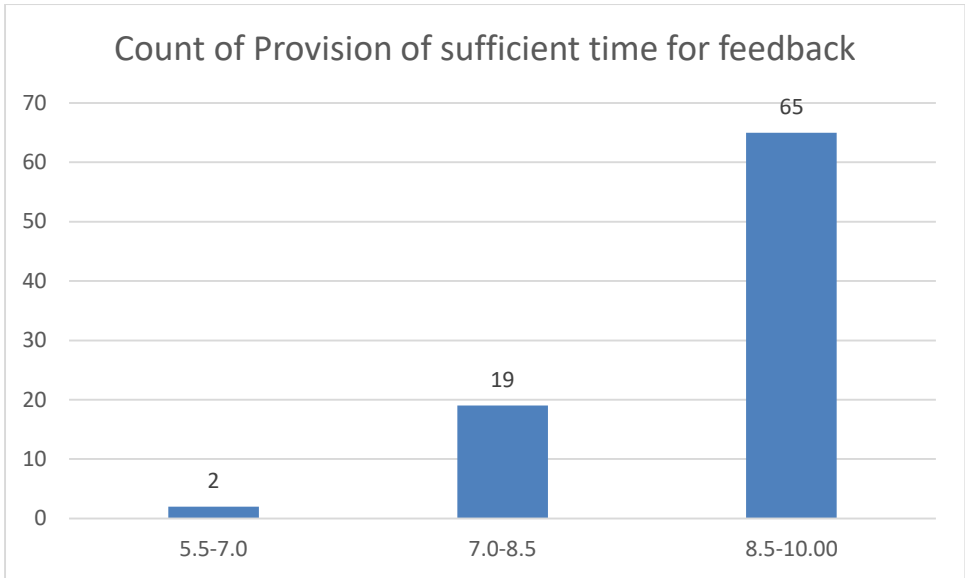

Name of the Teacher: Dr. Paban Ch. Dutta

Department: Phillosophy

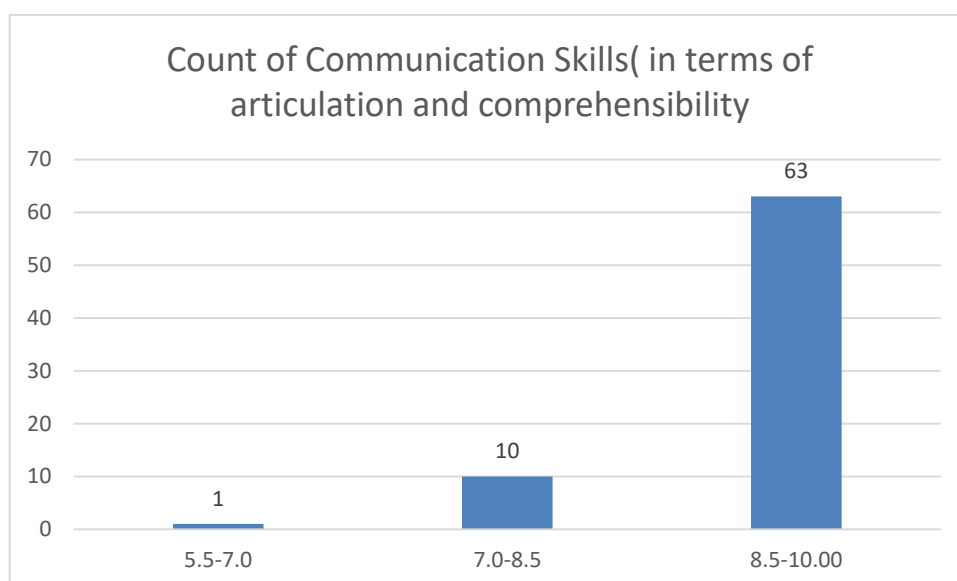
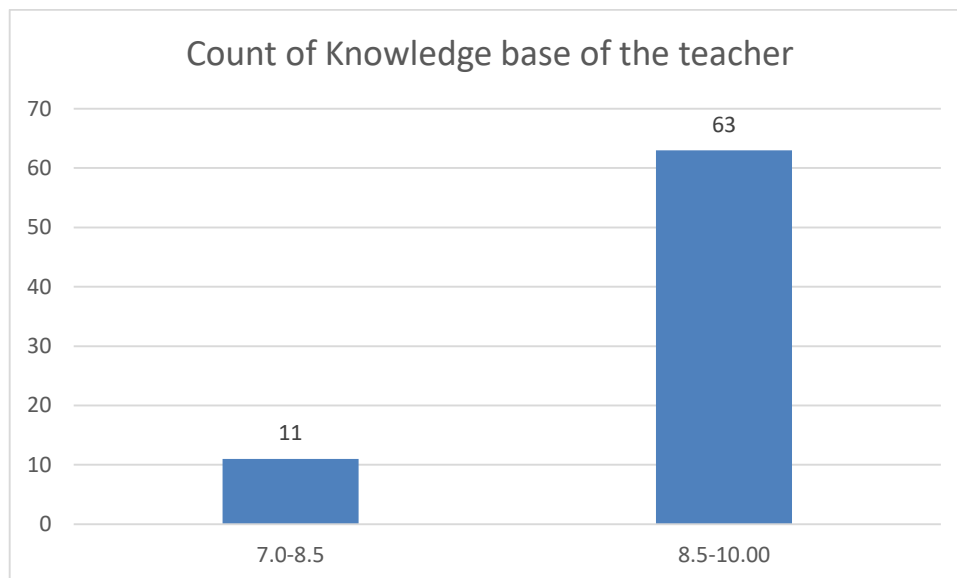

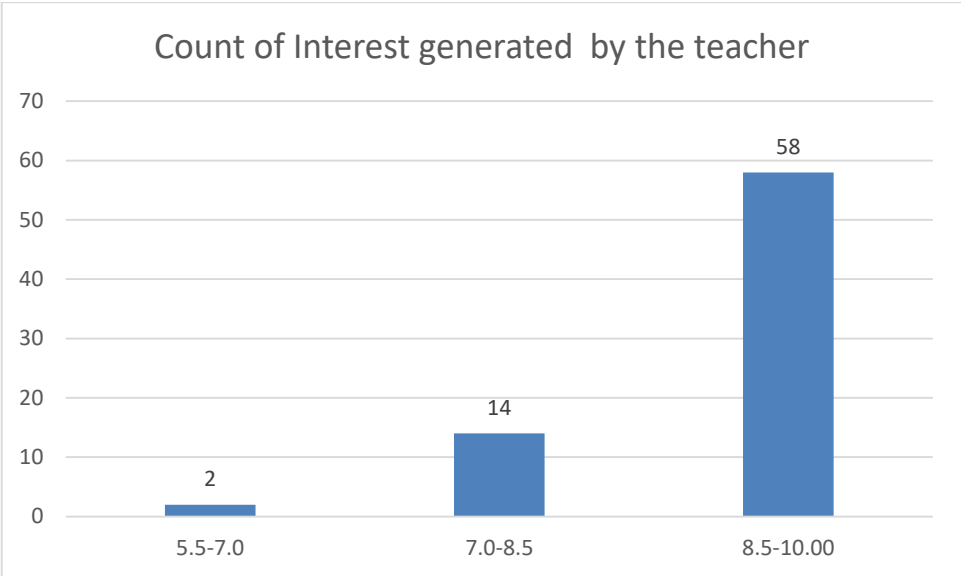
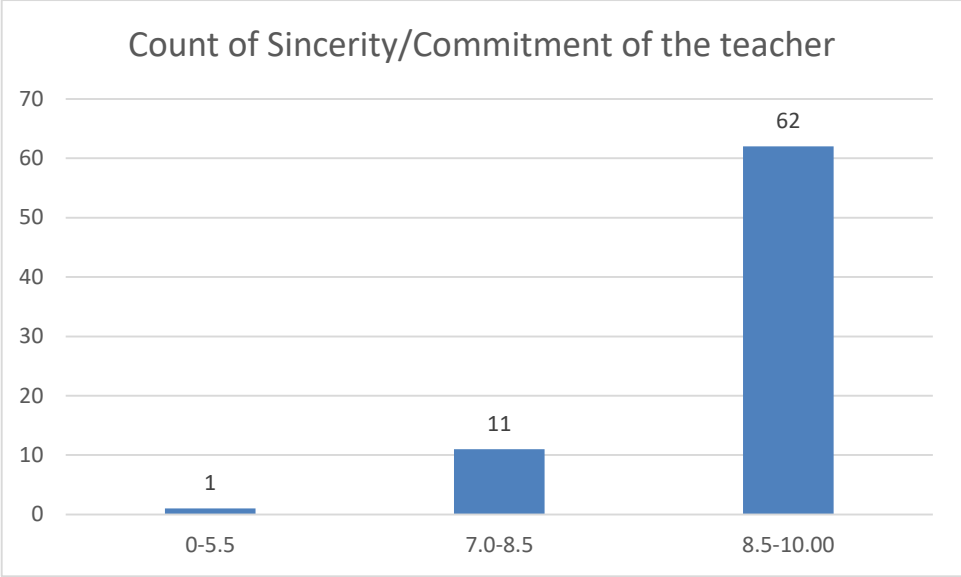

Count of Ability to integrate course material with environment/other issues, to provide a broader perspective

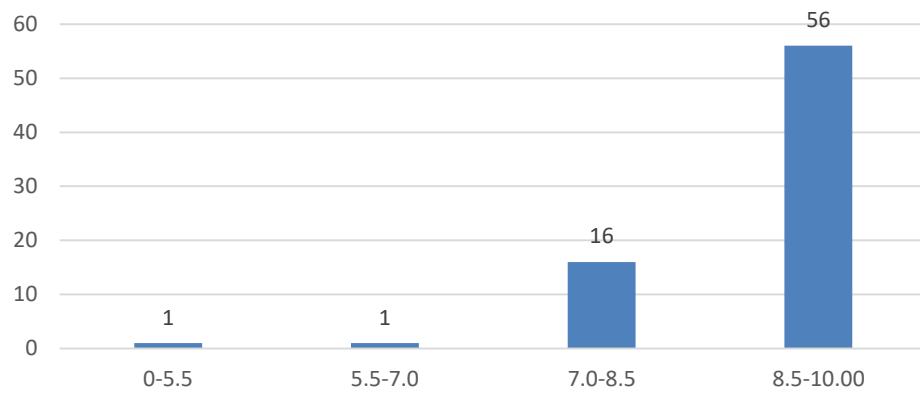

Count of Ability to integrate content with other courses

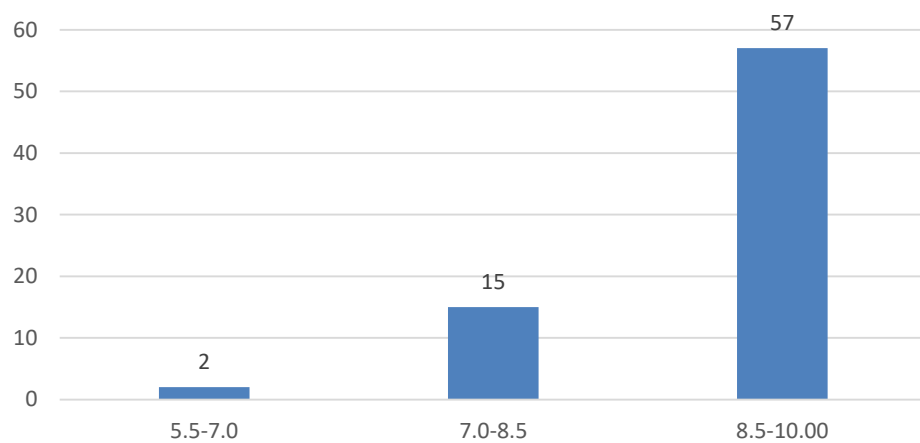

Count of Accessibility of the teacher in and out of the class(includes availability of the teacher to motivate further study and discussion outside class)

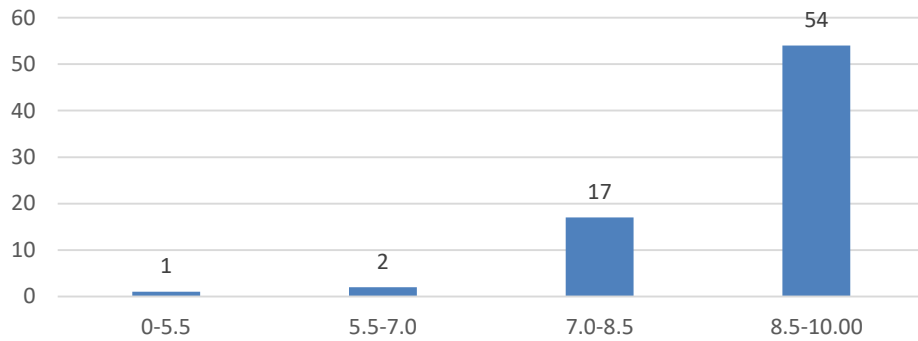

Count of Ability to design quizzes/Test/assignments/examinations and projects to evaluate students understanding of the course

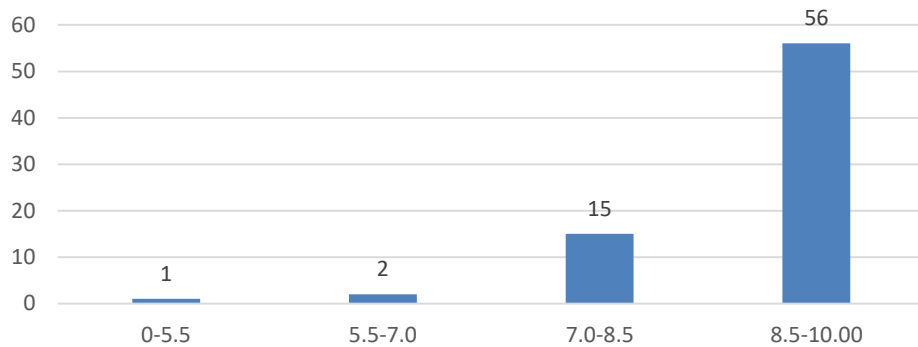

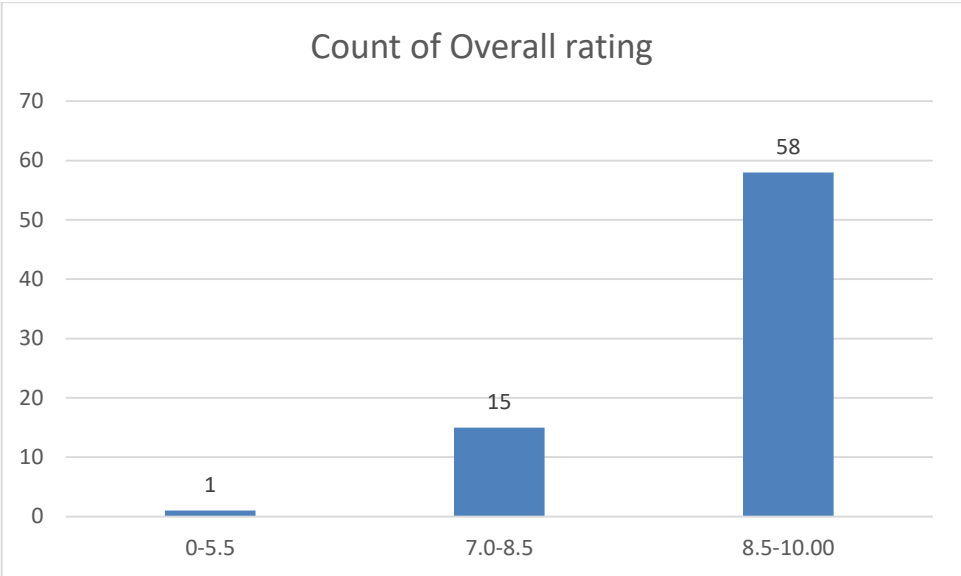
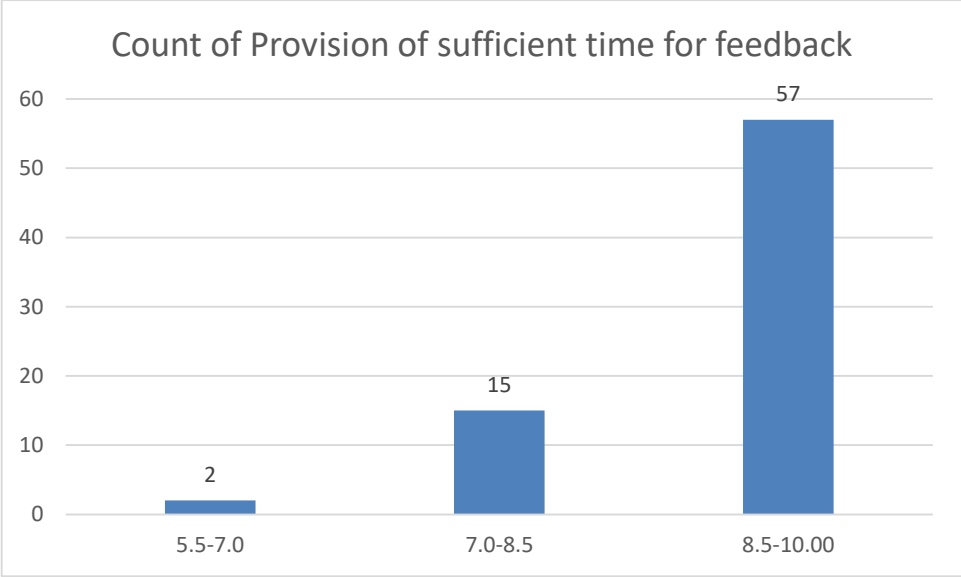

Name of the Teacher: Ms. Bandana Kathar

Department: Philosophy

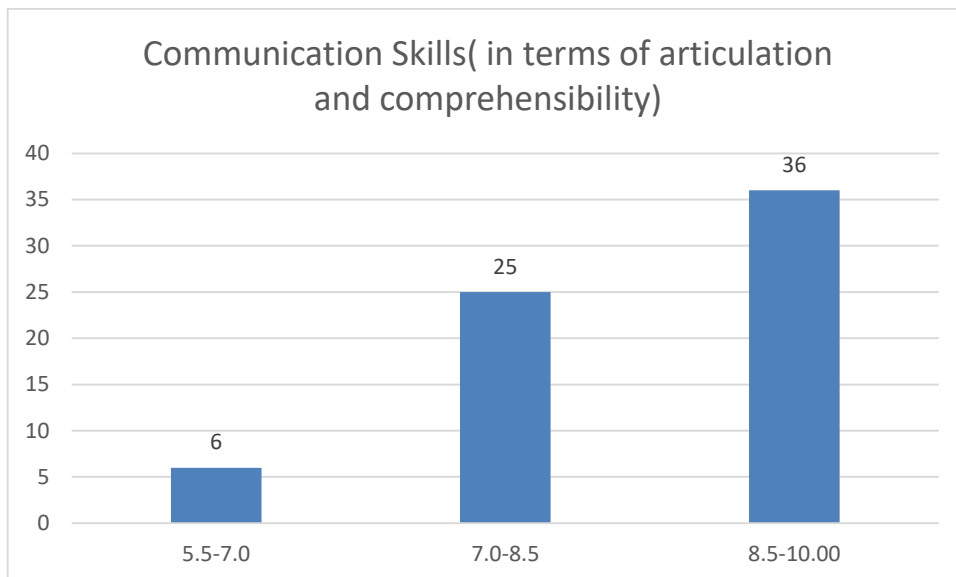
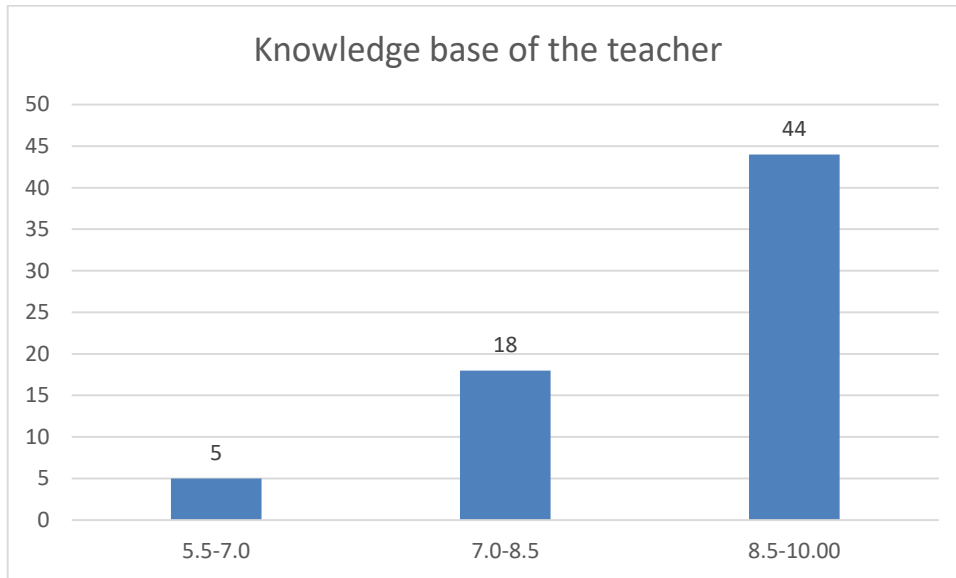

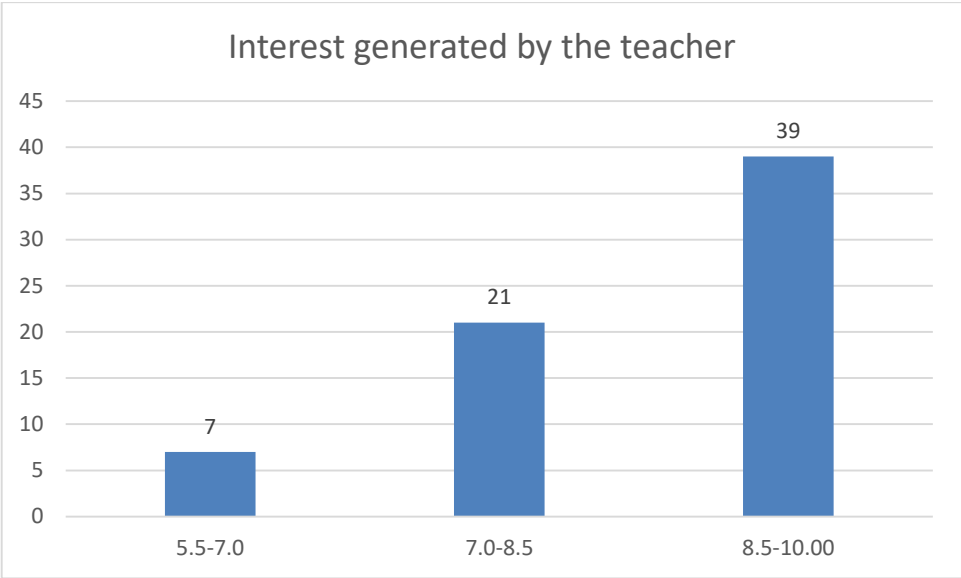
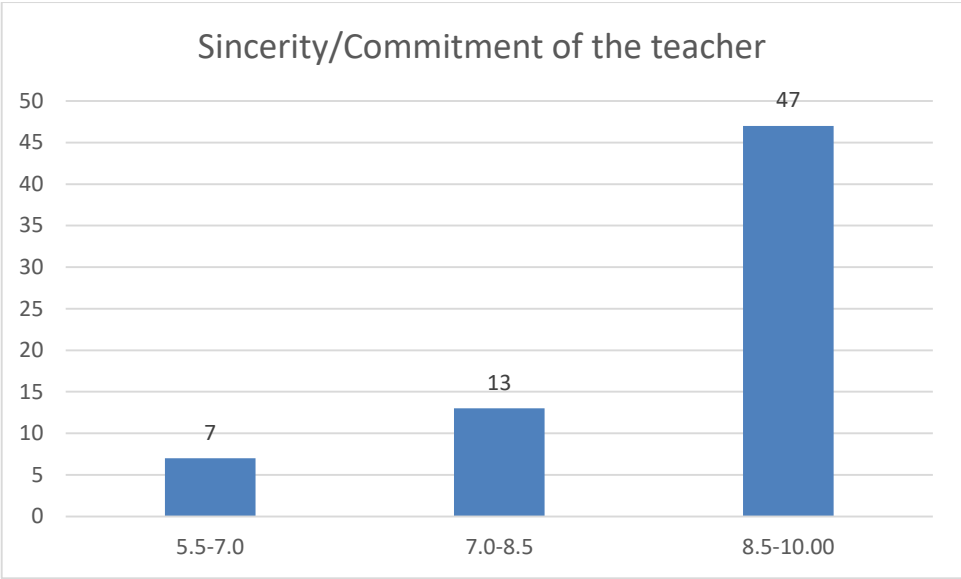

Ability to integrate course material with environment/other issues, to provide a broader perspective

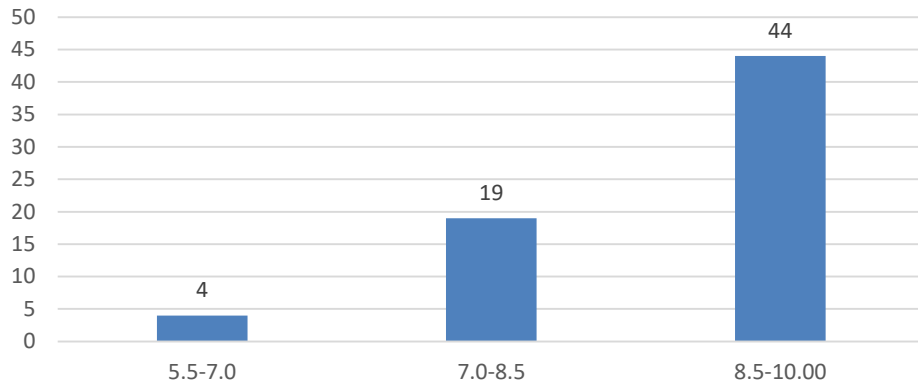

Ability to integrate content with other courses

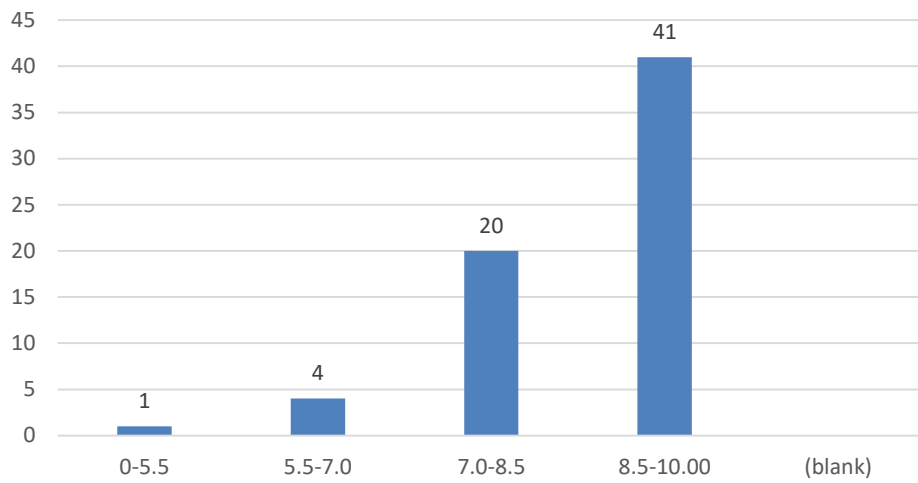

Accessibility of the teacher in and out of the class(includes availability of the teacher to motivate further study and discussion outside class)

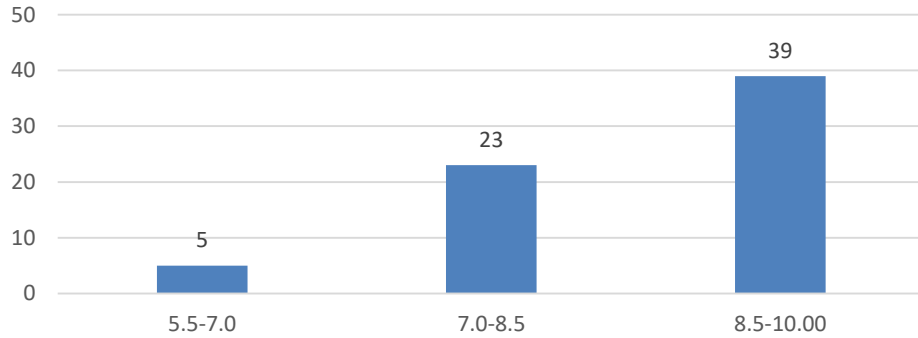

Ability to design quizzes/Test/assignments/examinations and projects to evaluate students understanding of the course

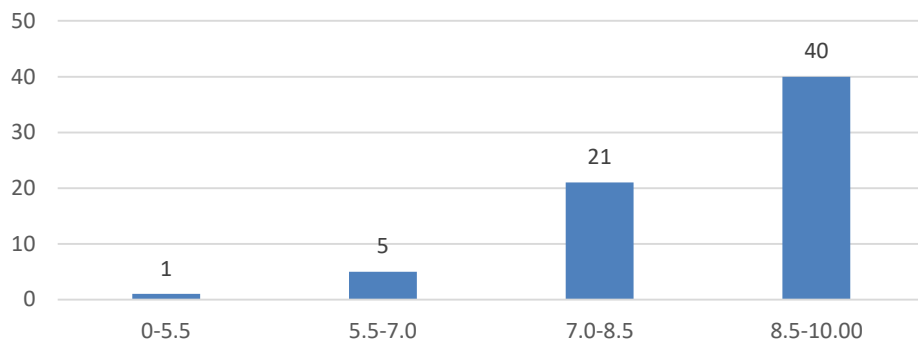

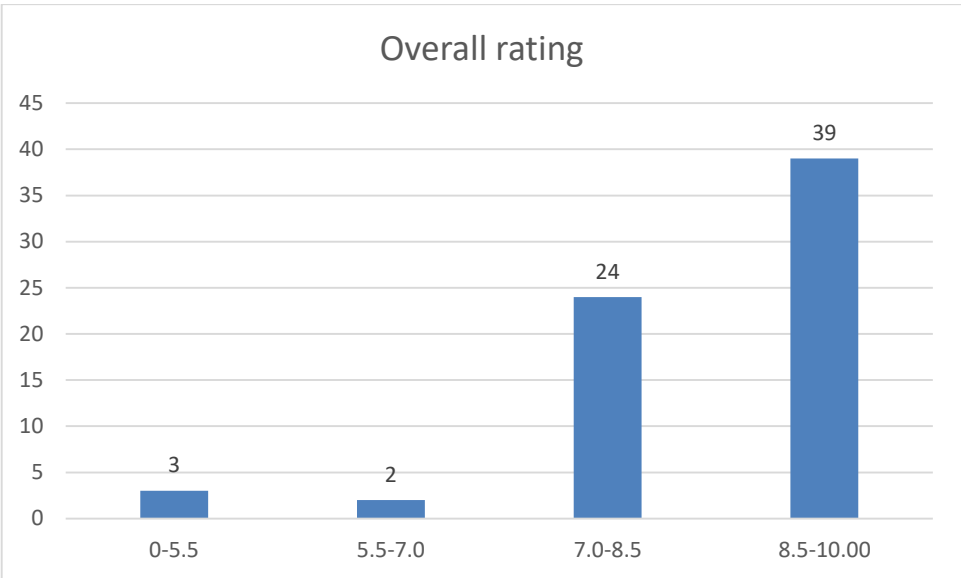
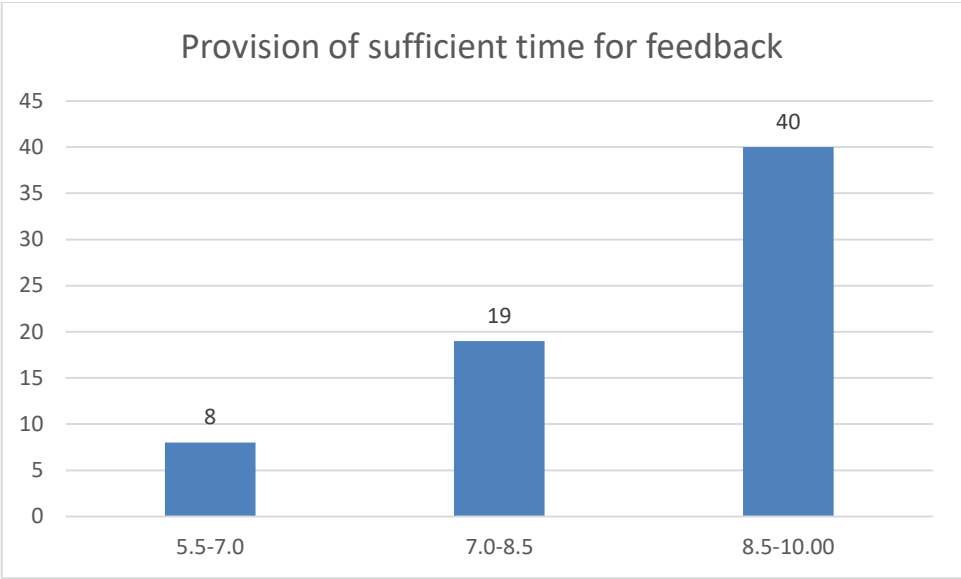

Ms. Gayatri Sharma Tamuly

Dept. of Philosophy

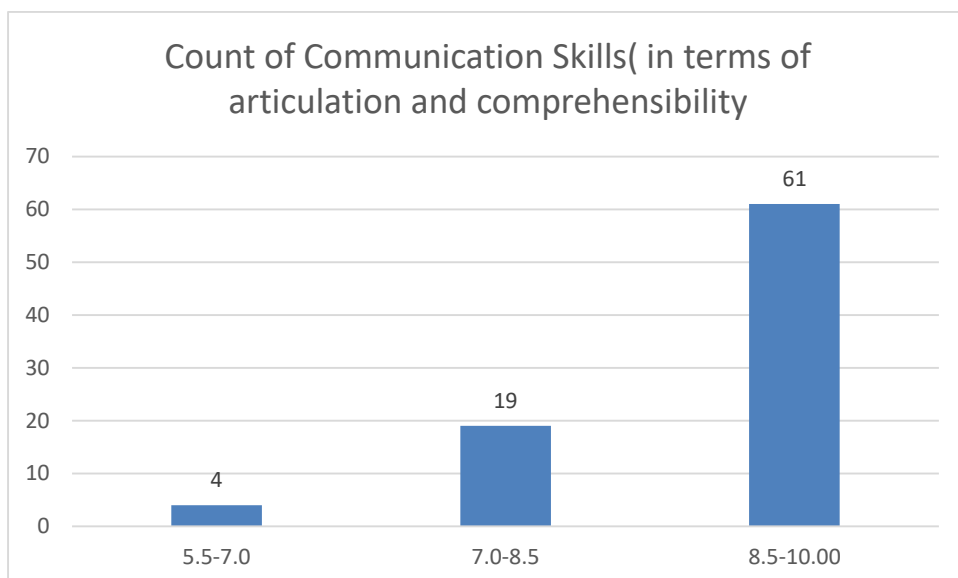
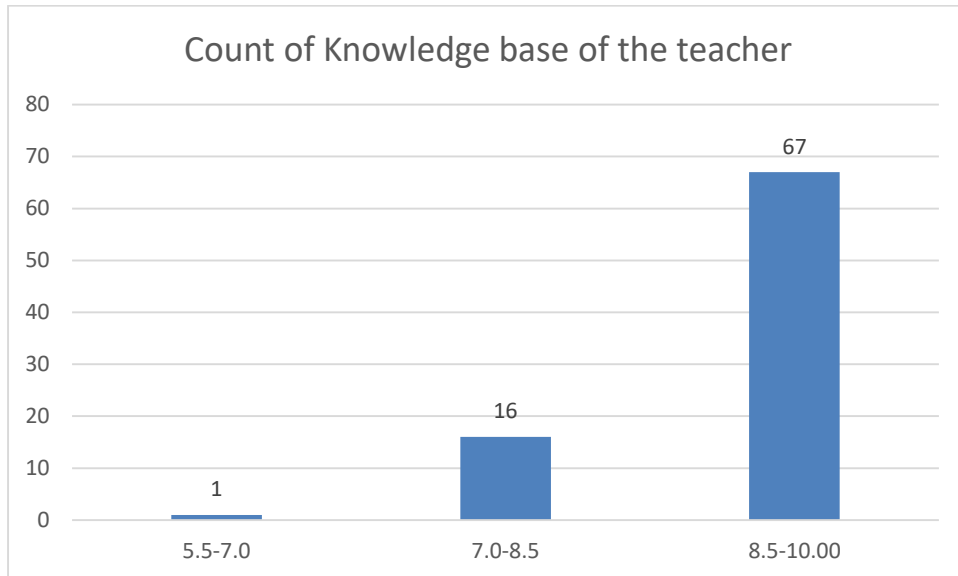

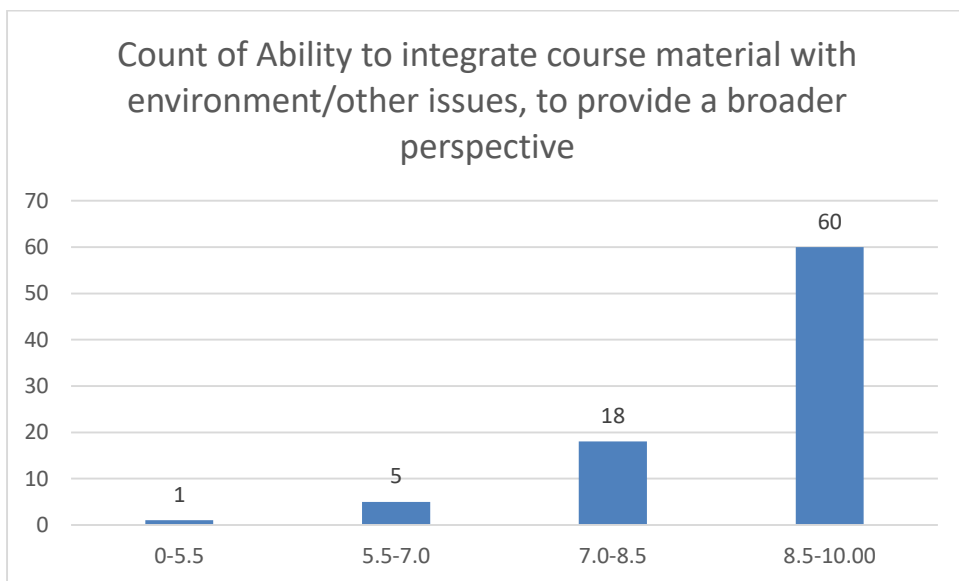
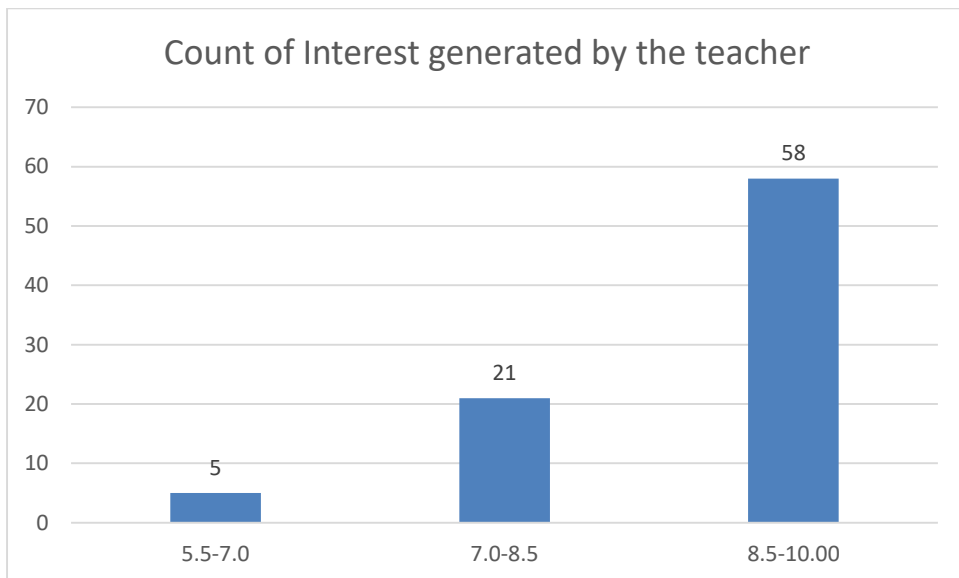
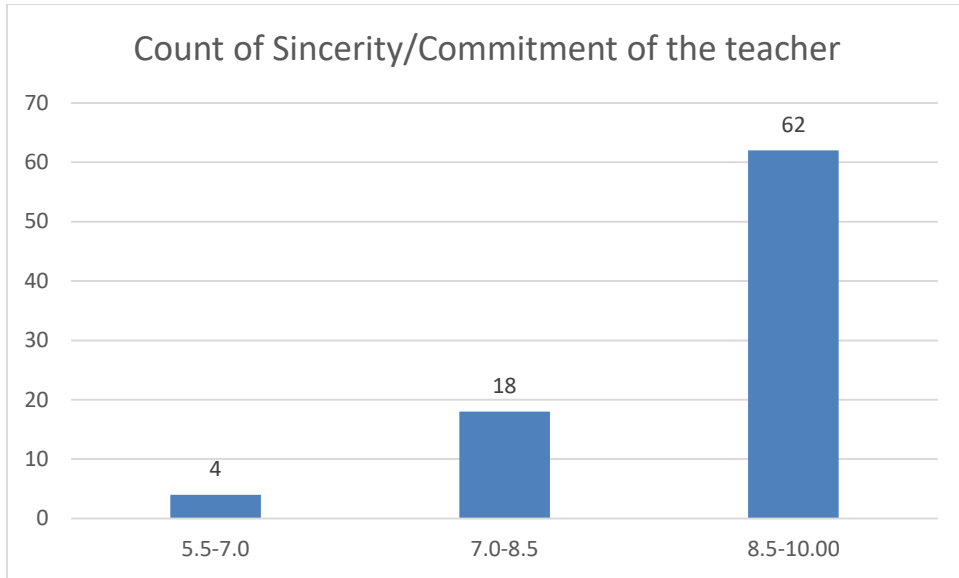

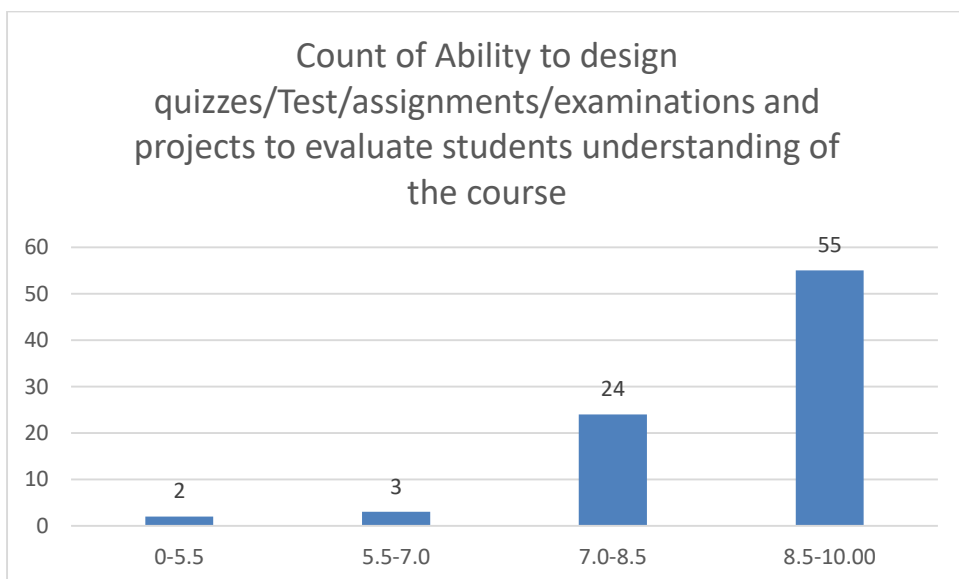
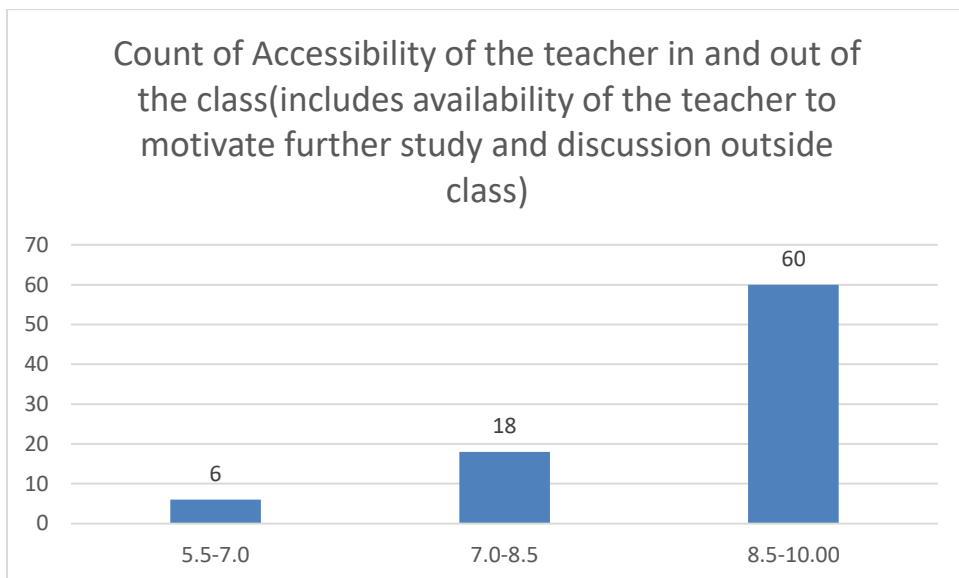
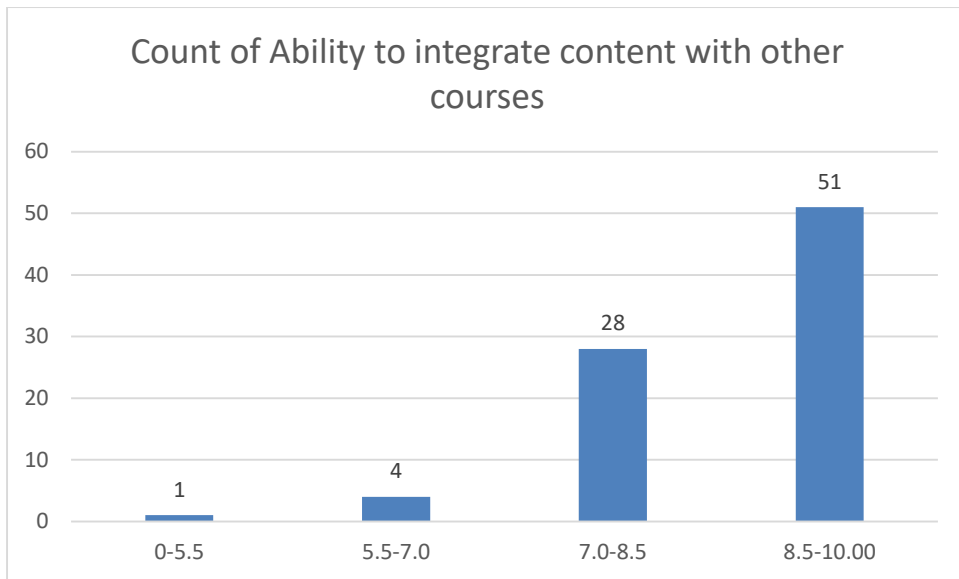

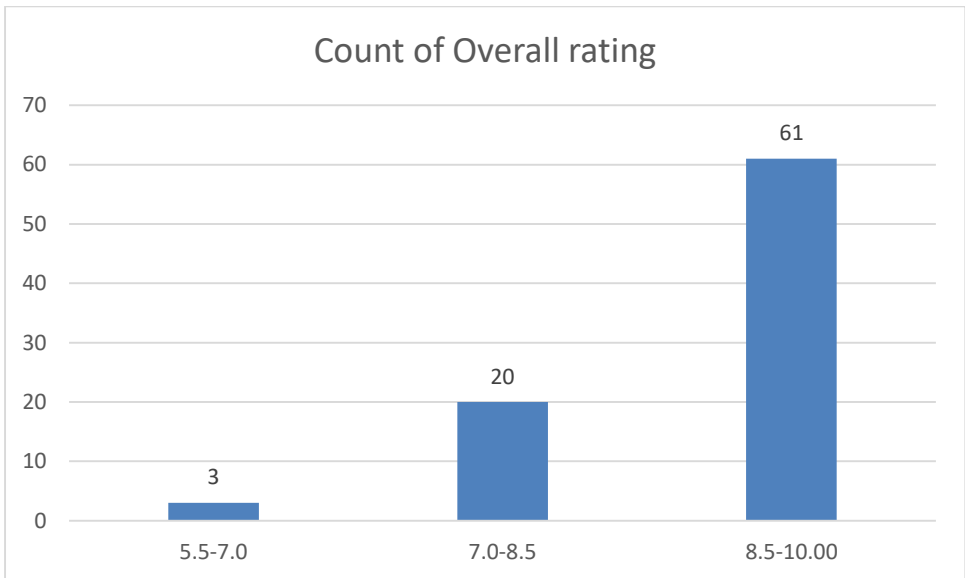
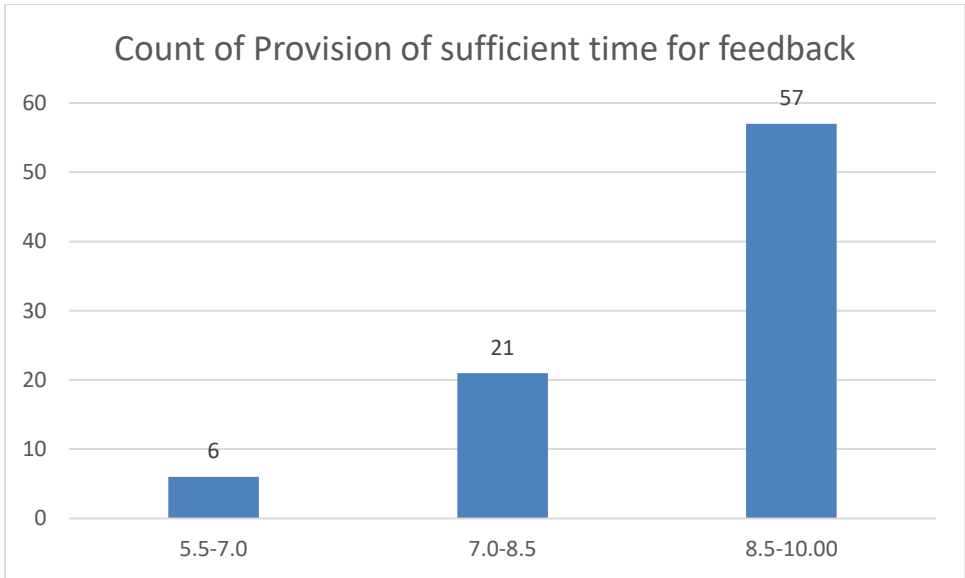

Name of the teacher: Miss Silpeesikha Pathak

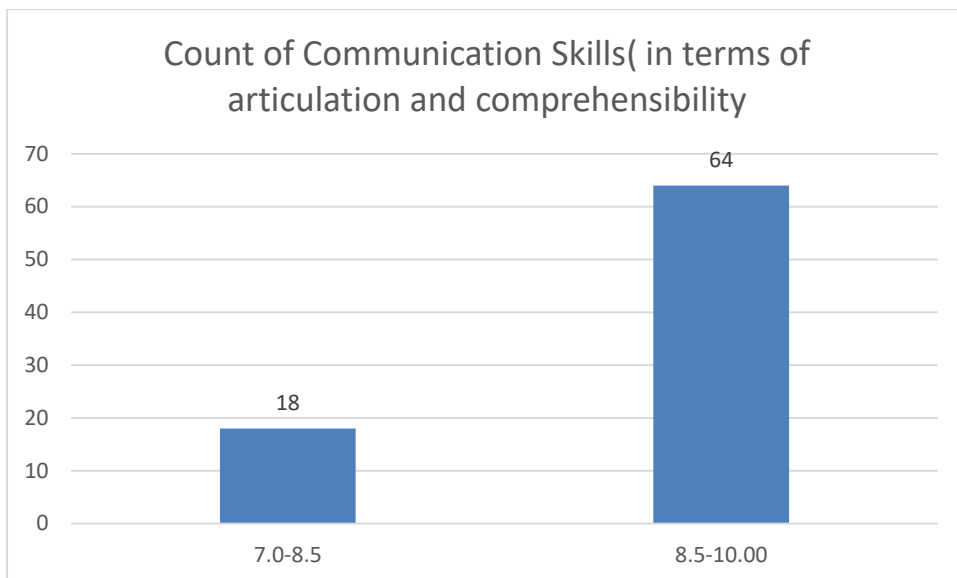
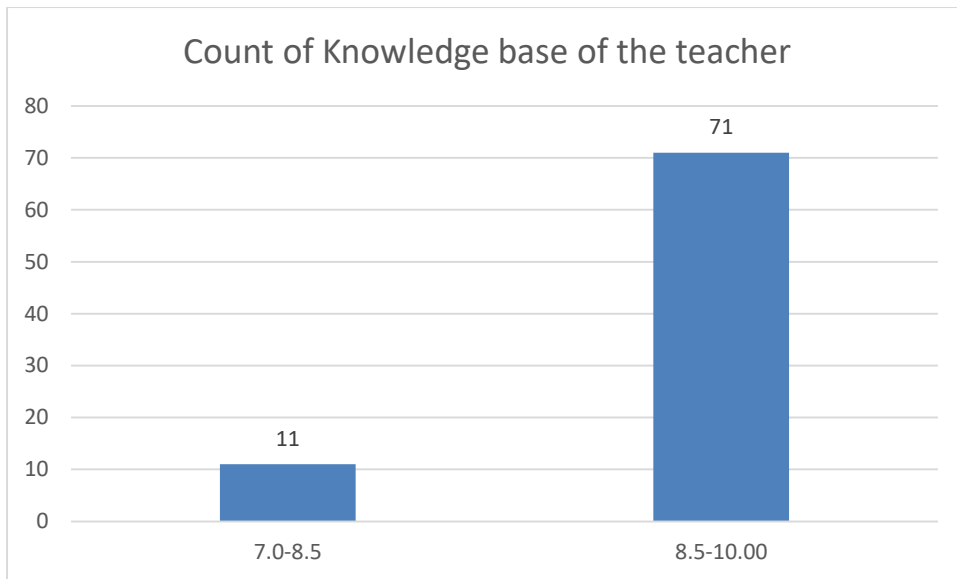

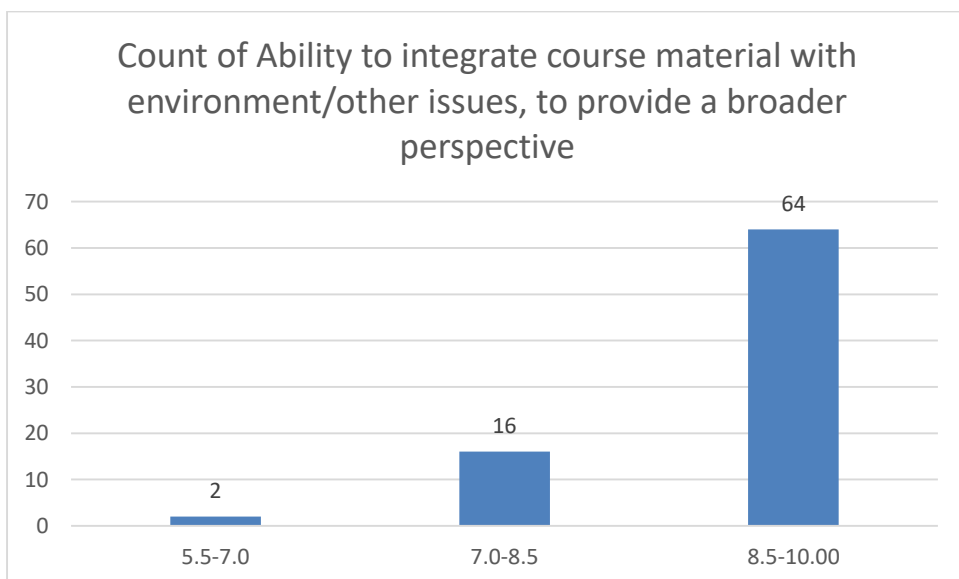
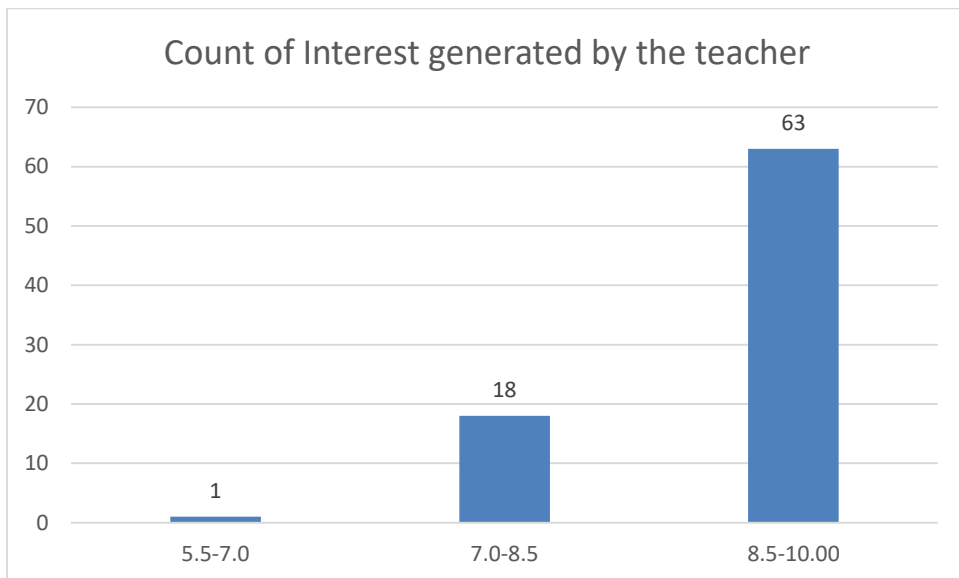
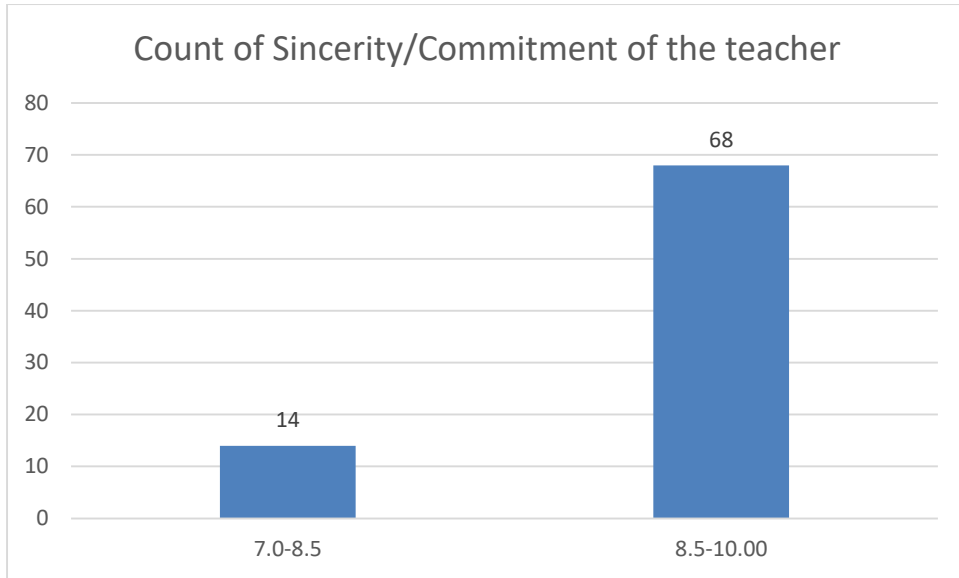

Count of Ability to integrate content with other courses

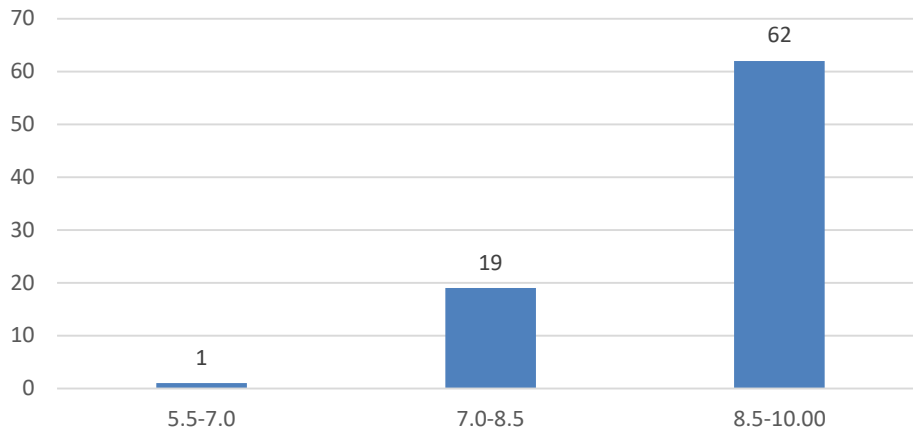

Count of Accessibility of the teacher in and out of the class(includes availability of the teacher to motivate further study and discussion outside class)

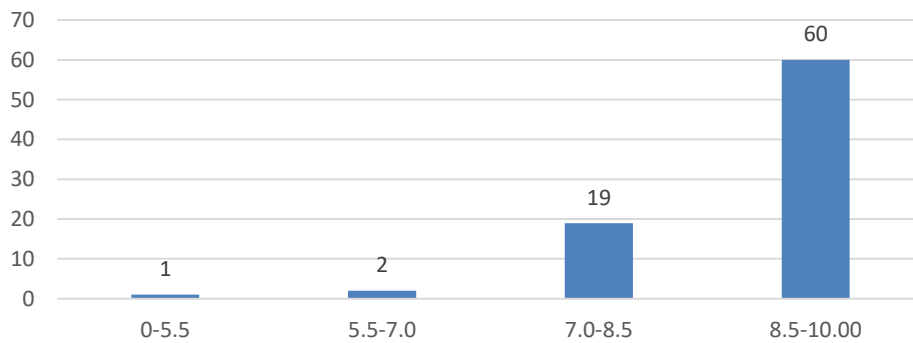

Count of Ability to design quizzes/Test/assignments/examinations and projects to evaluate students understanding of the course

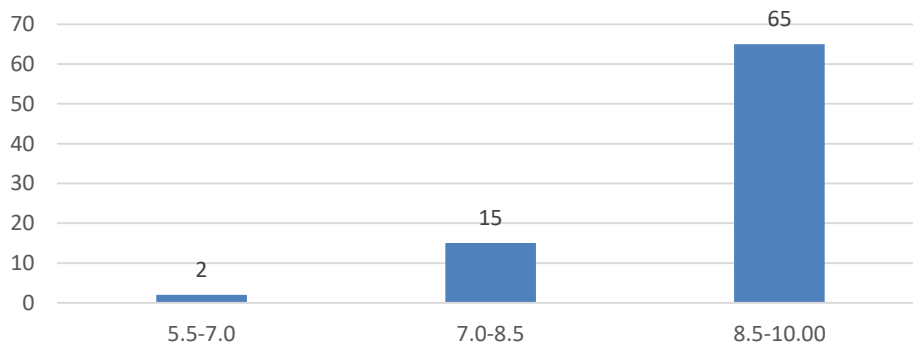

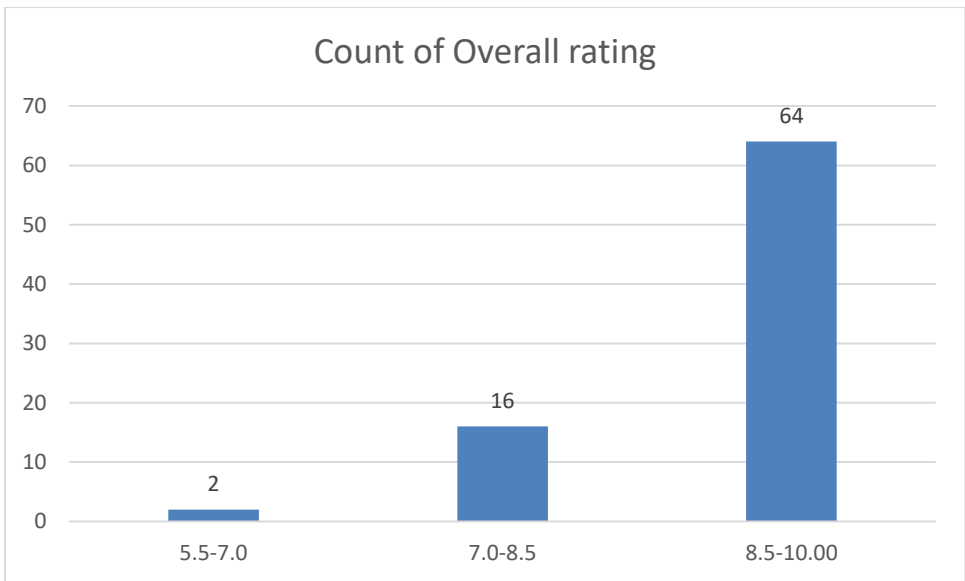
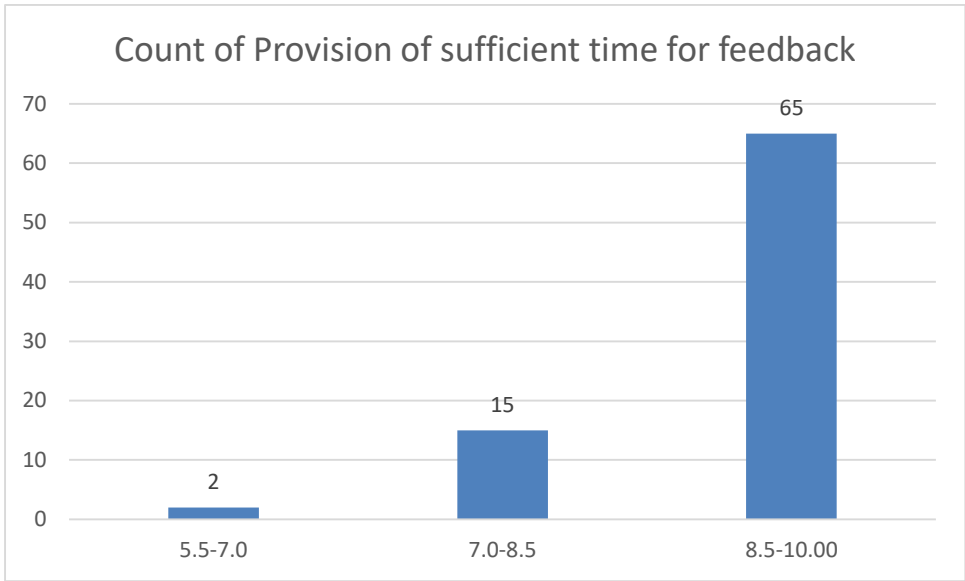

Name of the Teacher: Mr Debeswar Baruah

Department: History

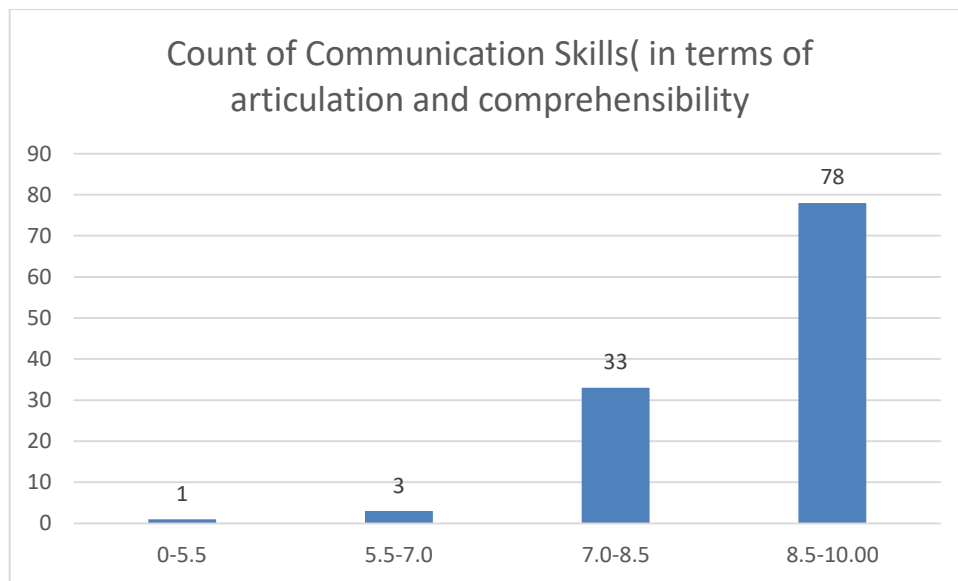
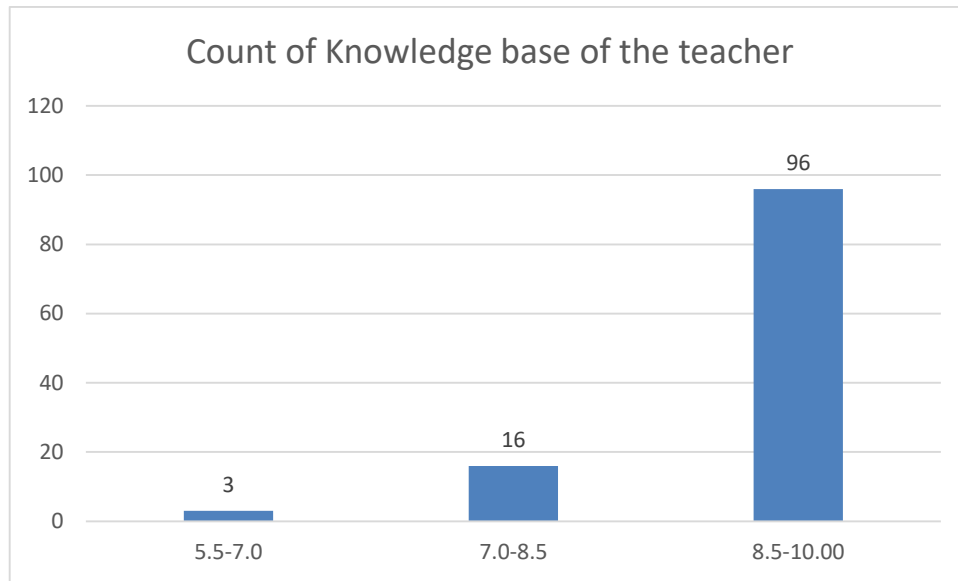

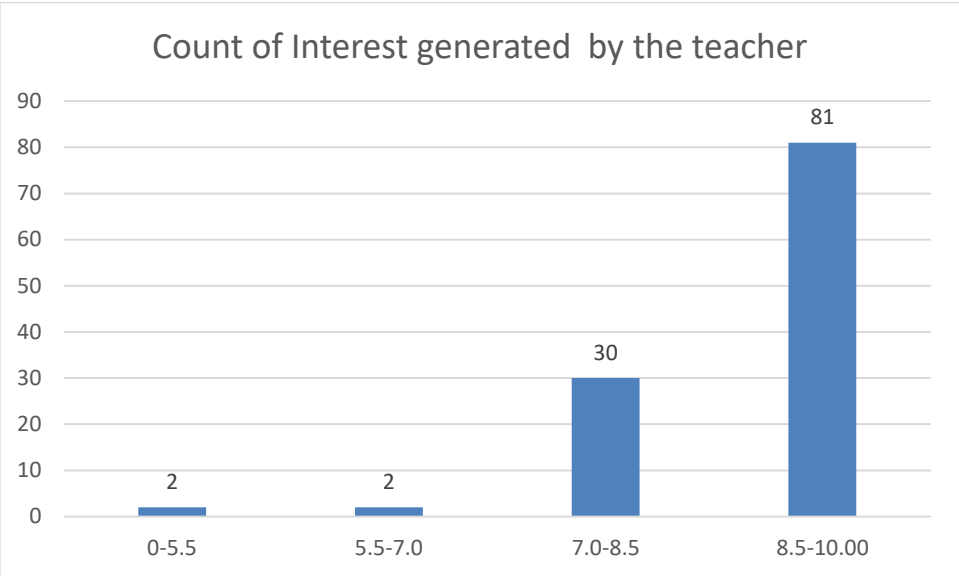
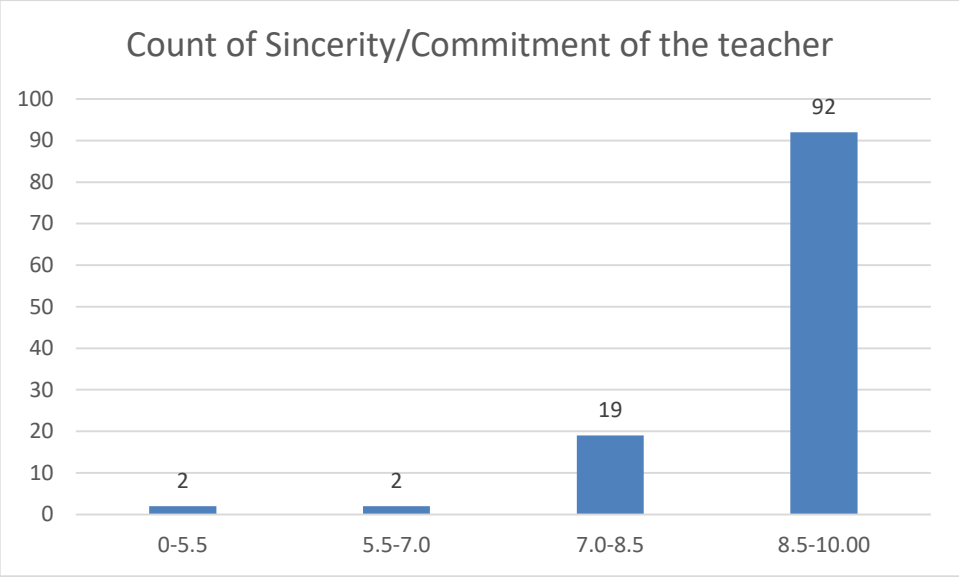

Count of Ability to integrate course material with environment/other issues, to provide a broader perspective

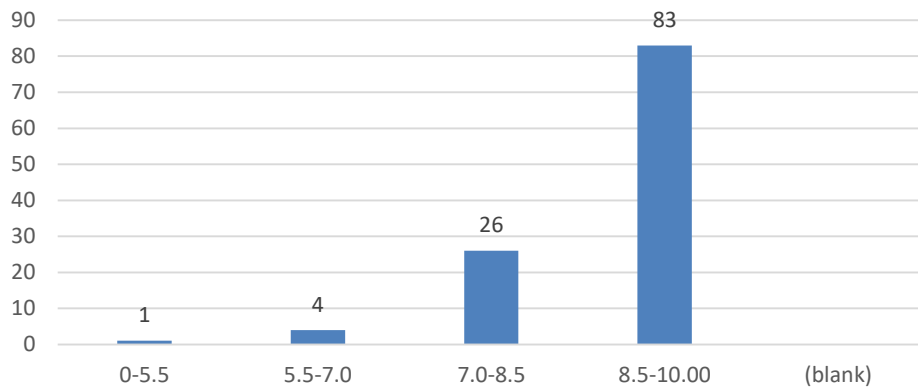

Count of Ability to integrate content with other courses

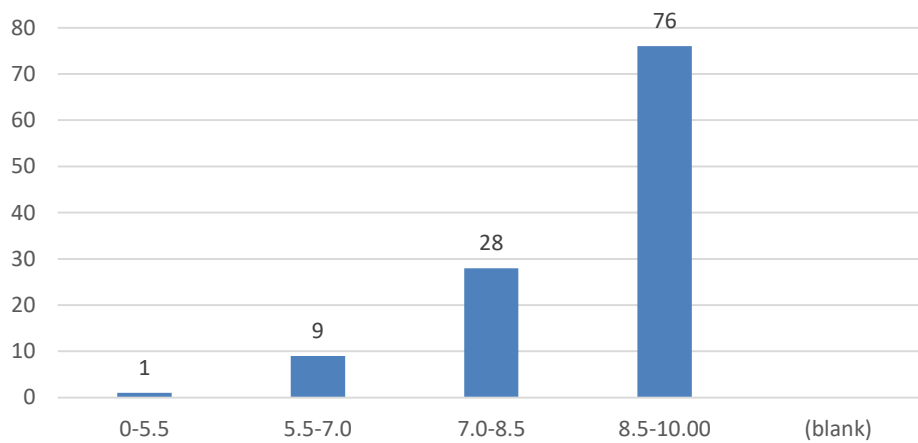

Count of Accessibility of the teacher in and out of the class(includes availability of the teacher to motivate further study and discussion outside class)

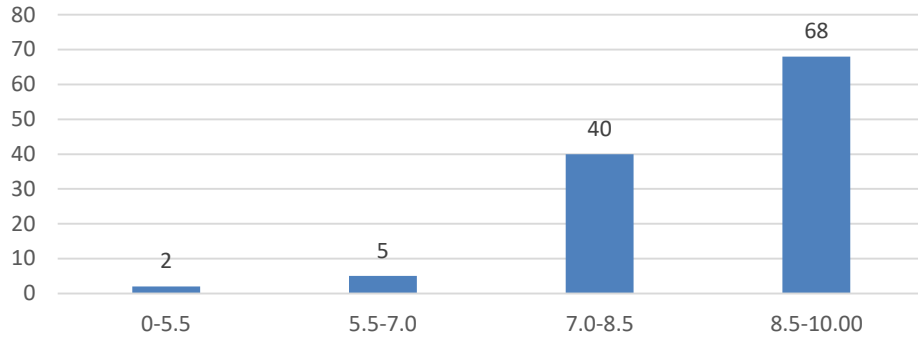

Count of Ability to design quizzes/Test/assignments/examinations and projects to evaluate students understanding of the course

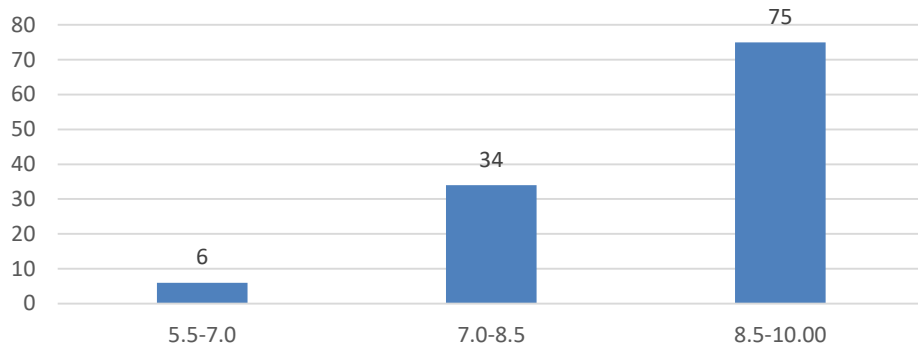

Count of Provision of sufficient time for feedback

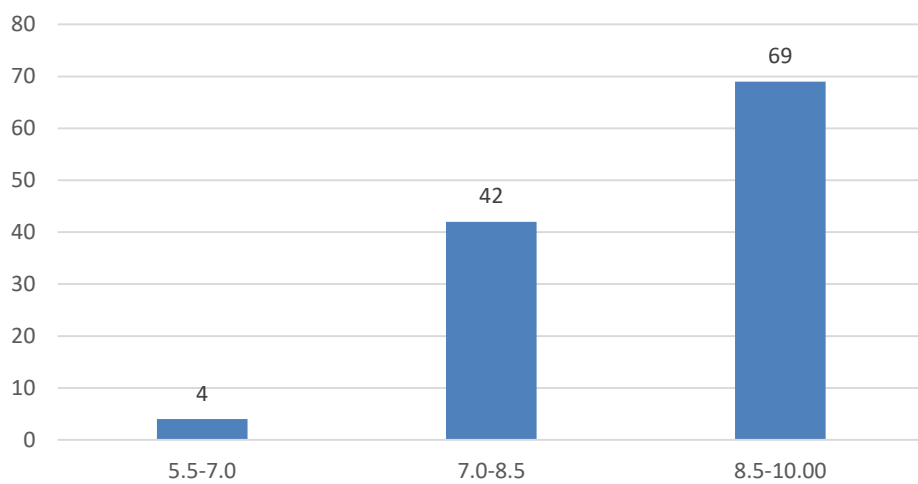

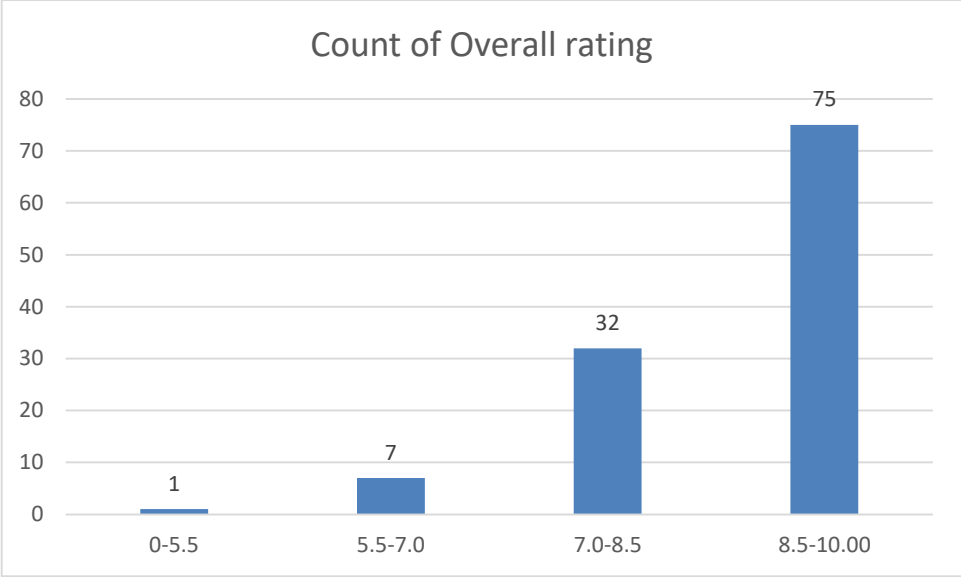

Name of the Teacher: Mr Dulen Gogoi

Department: History

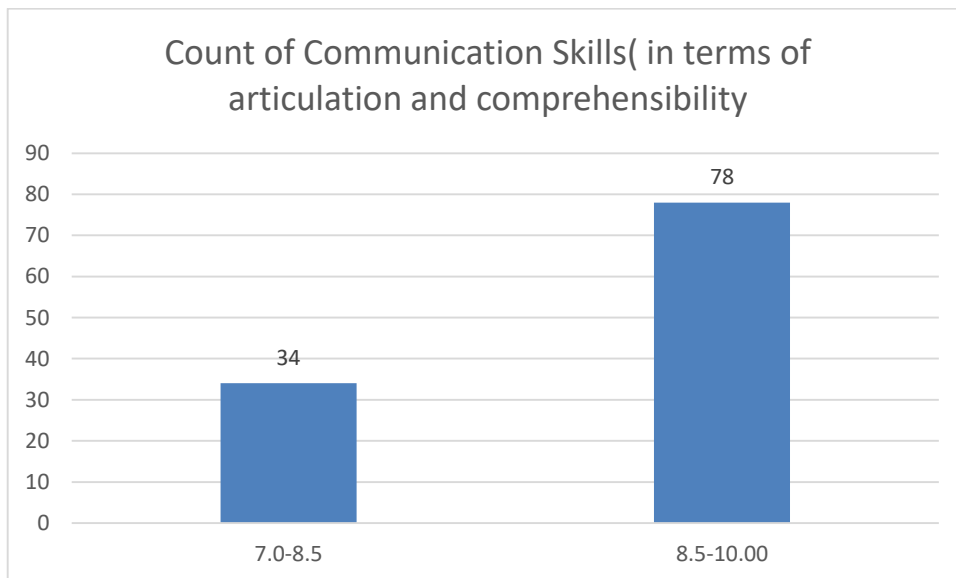
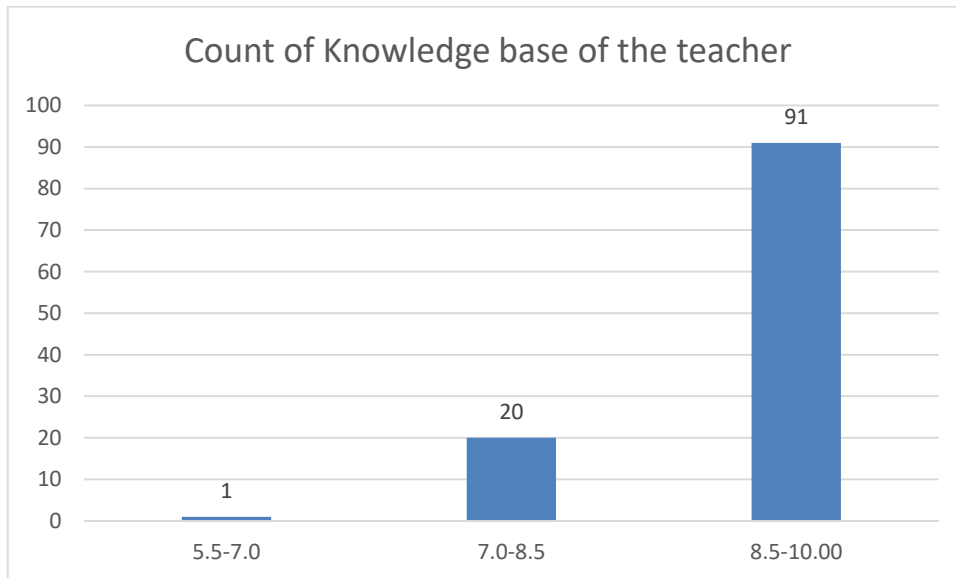

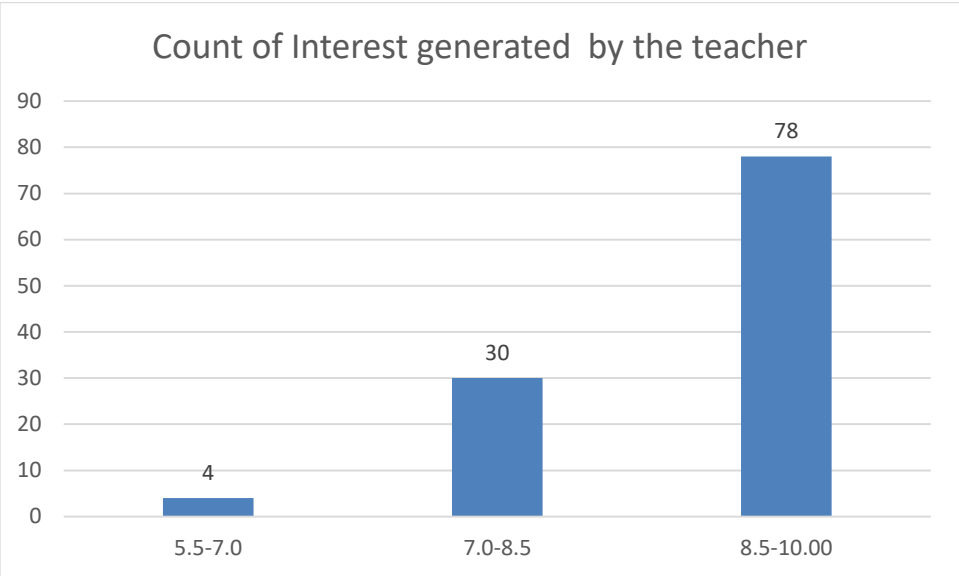
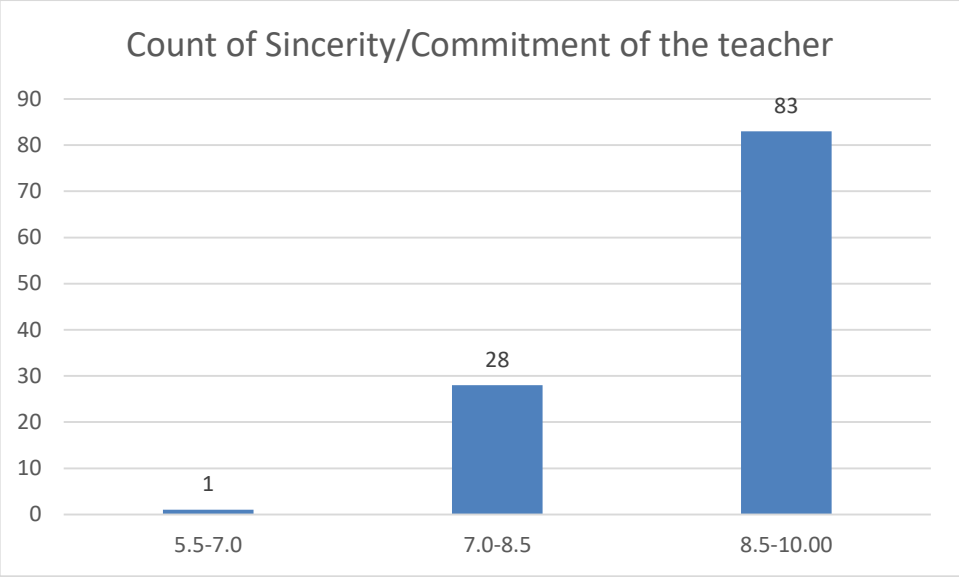

Count of Ability to integrate course material with environment/other issues, to provide a broader perspective

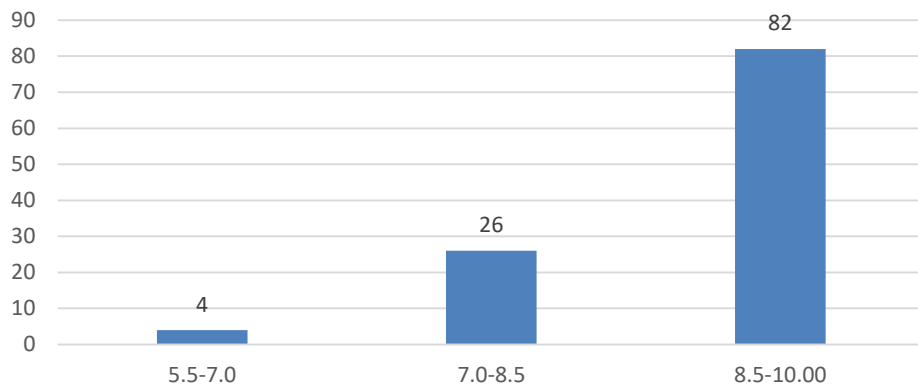

Count of Ability to integrate content with other courses

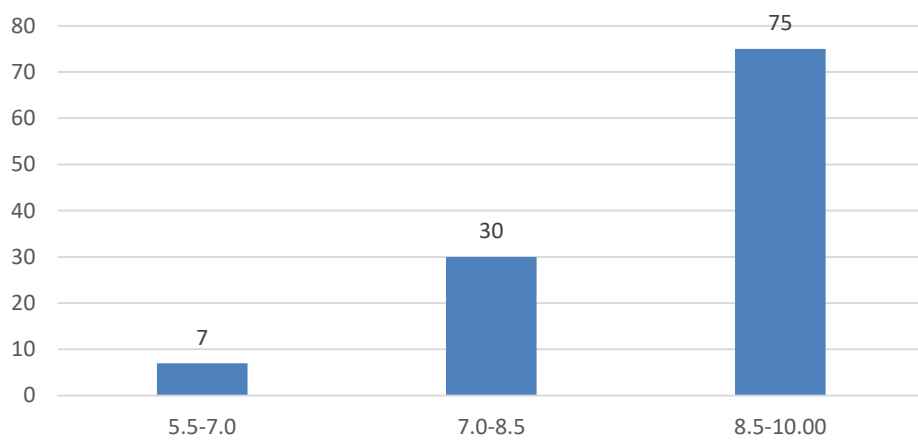

Count of Accessibility of the teacher in and out of the class(includes availability of the teacher to motivate further study and discussion outside class)

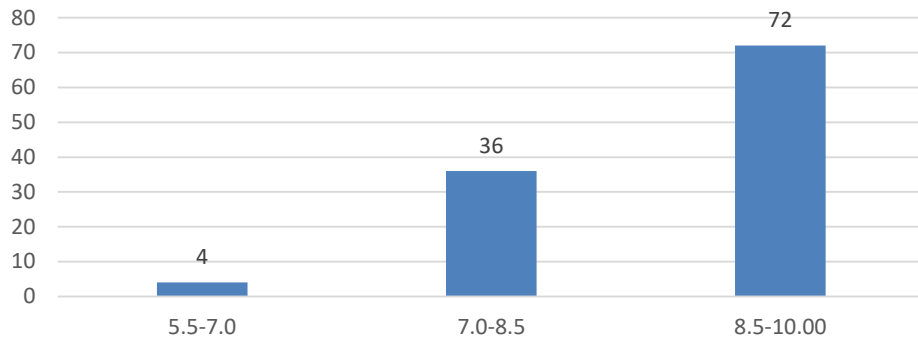

Count of Ability to design quizzes/Test/assignments/examinations and projects to evaluate students understanding of the course

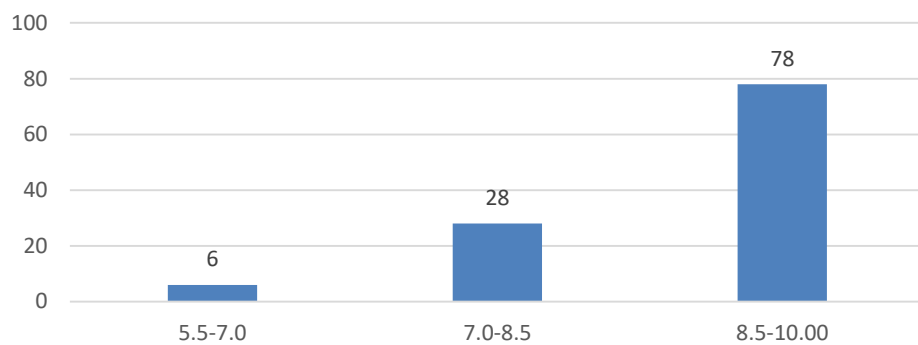

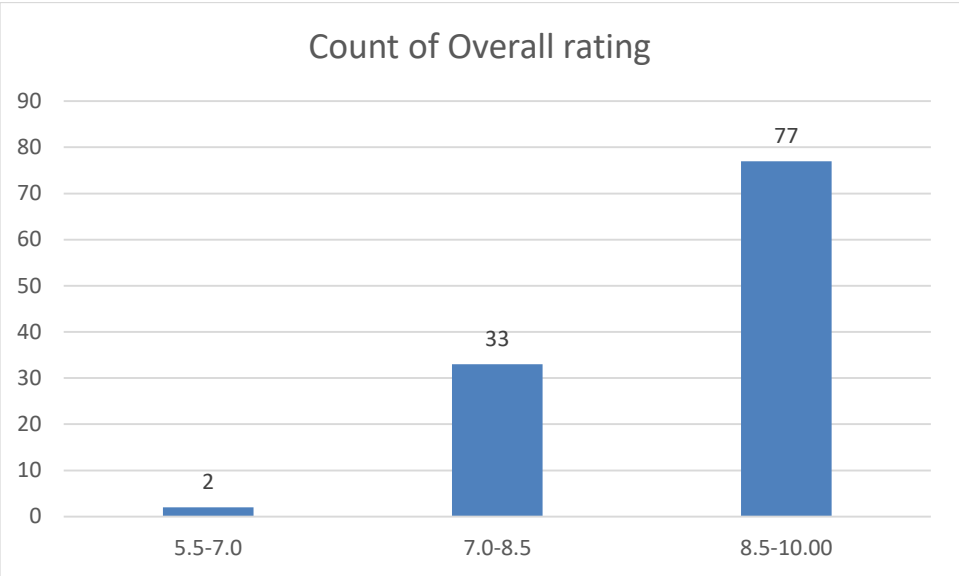
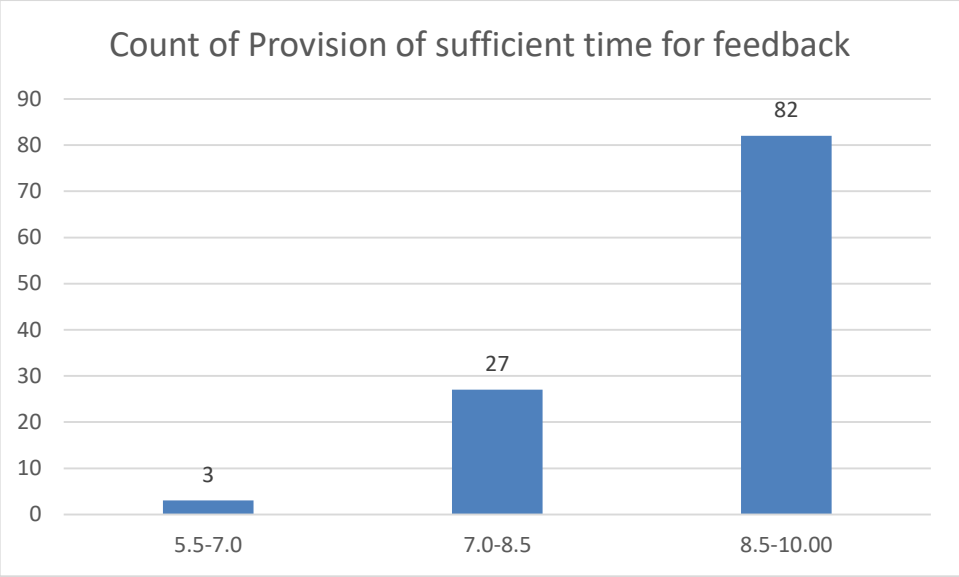

Name of the Teacher: Mr Debo Prasad Gogoi

Department: History

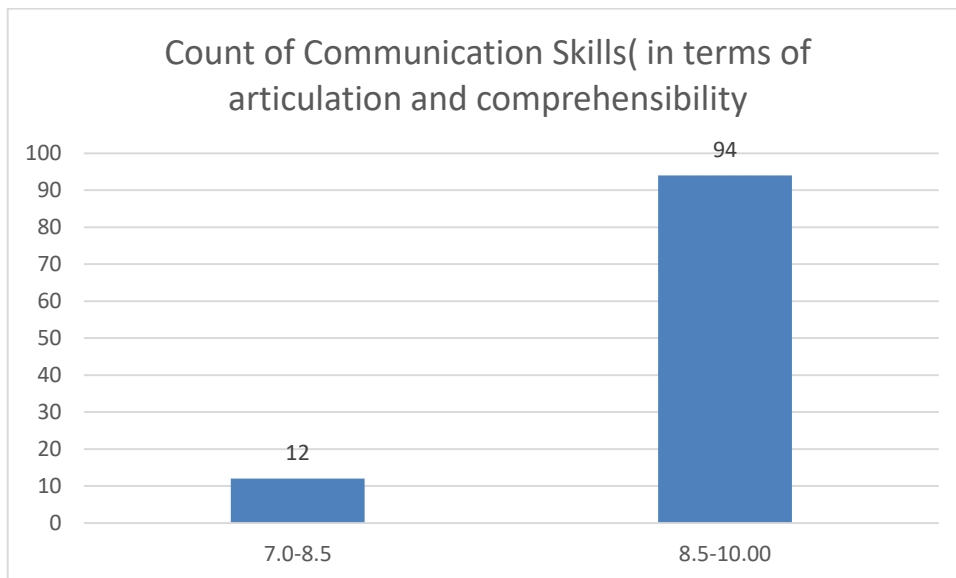
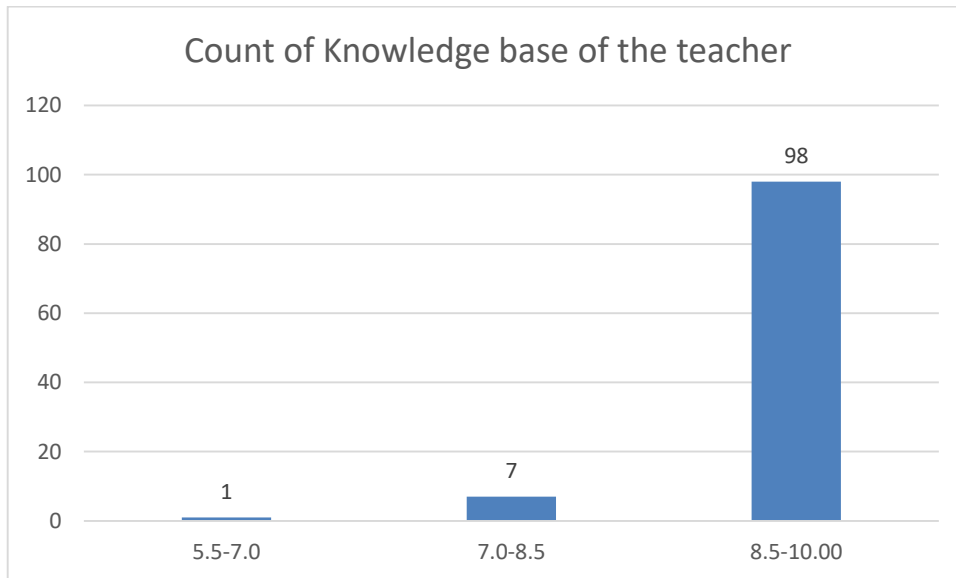

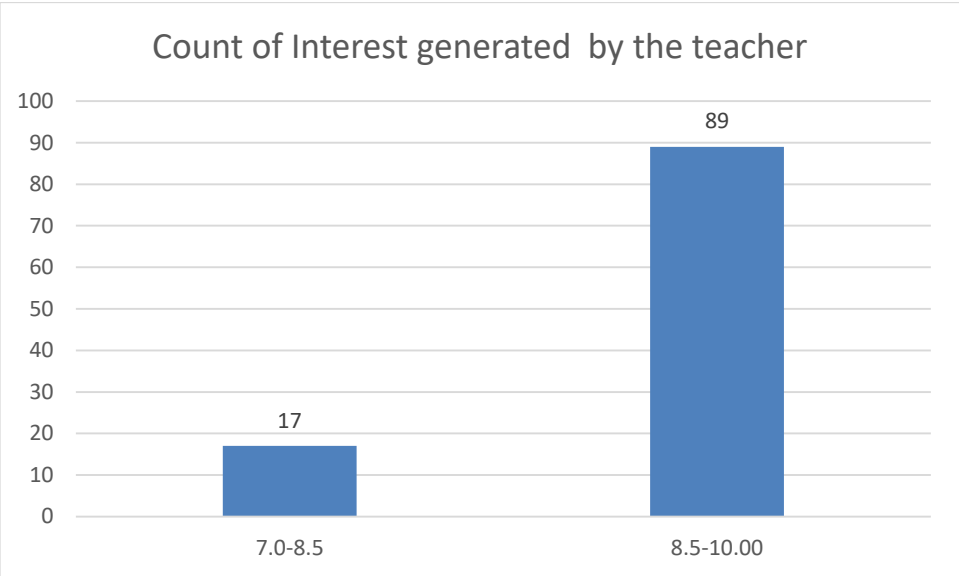
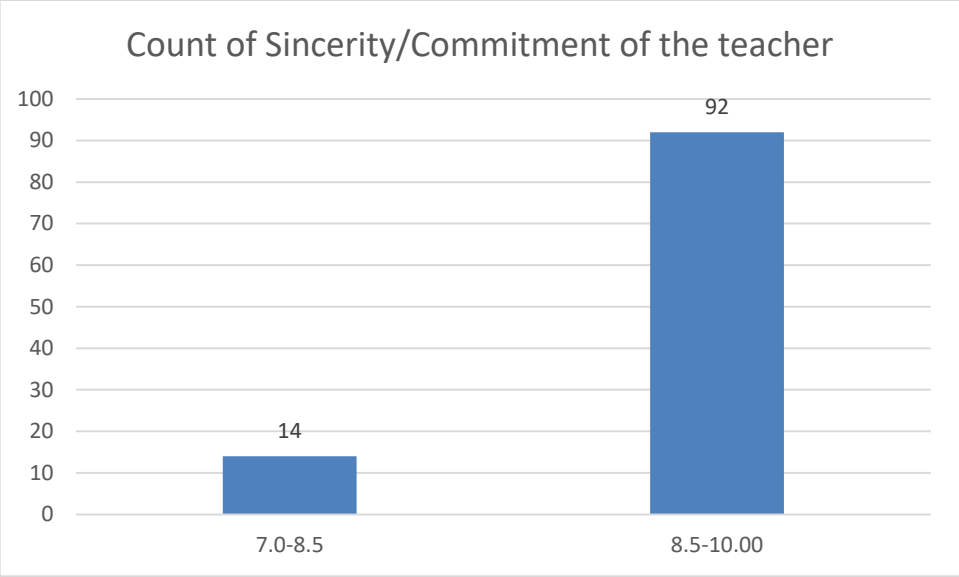

Count of Ability to integrate course material with environment/other issues, to provide a broader perspective

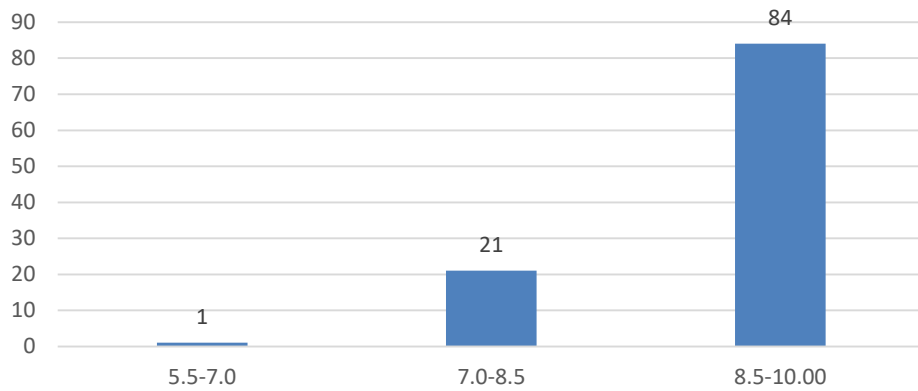

Count of Ability to integrate content with other courses

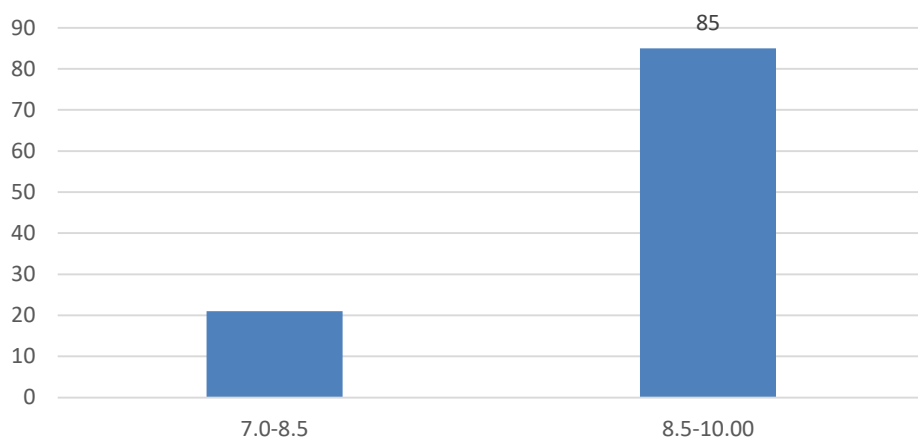

Count of Accessibility of the teacher in and out of the class(includes availability of the teacher to motivate further study and discussion outside class)

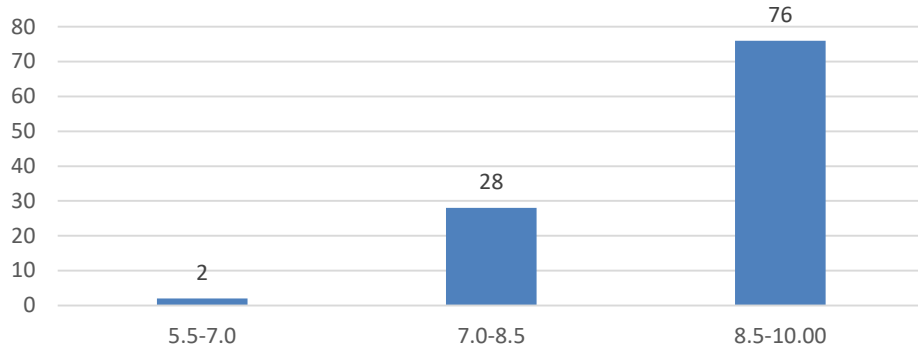

Count of Ability to design quizzes/Test/assignments/examinations and projects to evaluate students understanding of the course

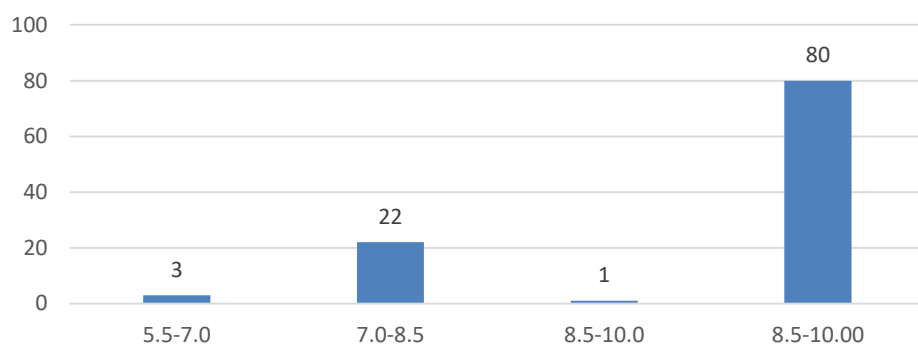

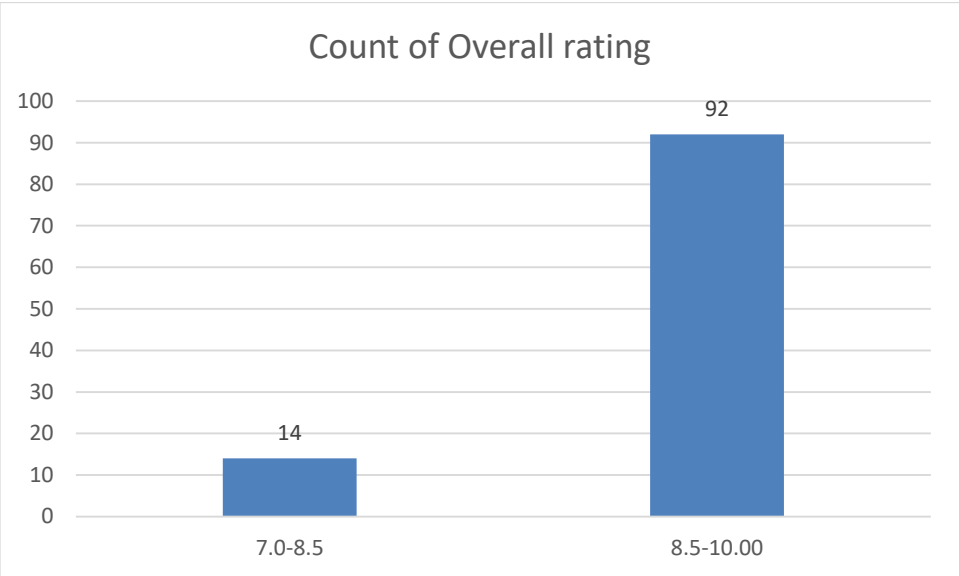
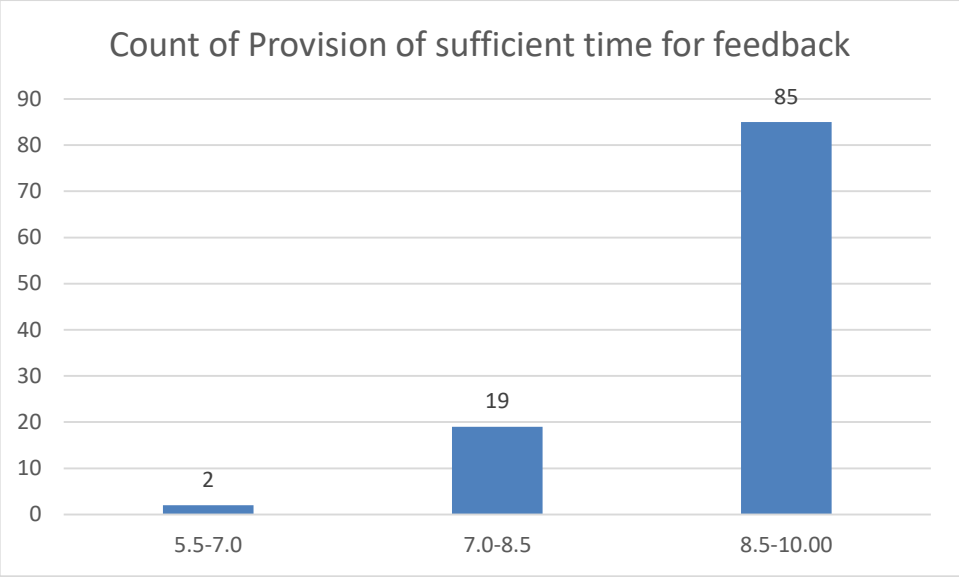

Name of the Teacher: Dr. Jayanta Barukial

Department: Life Sciences

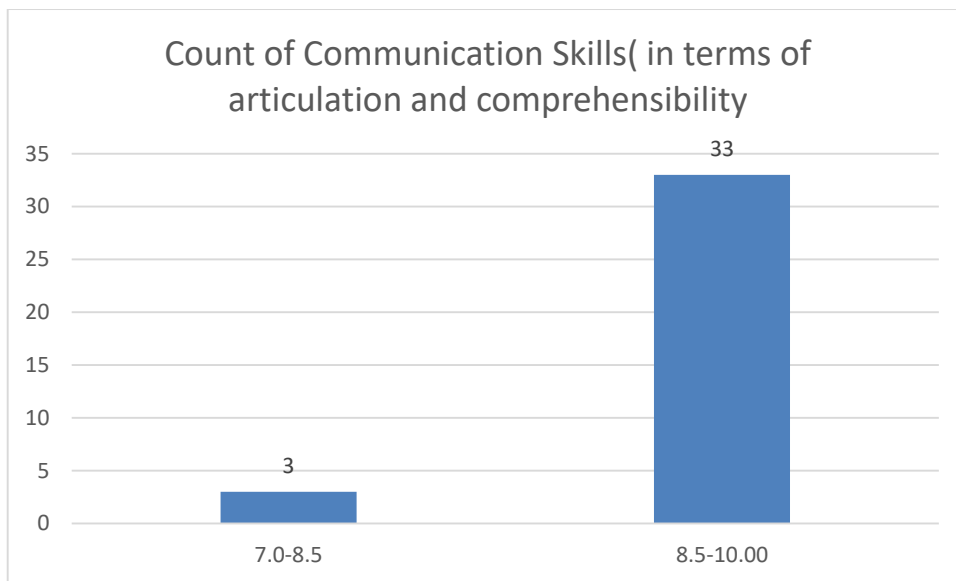
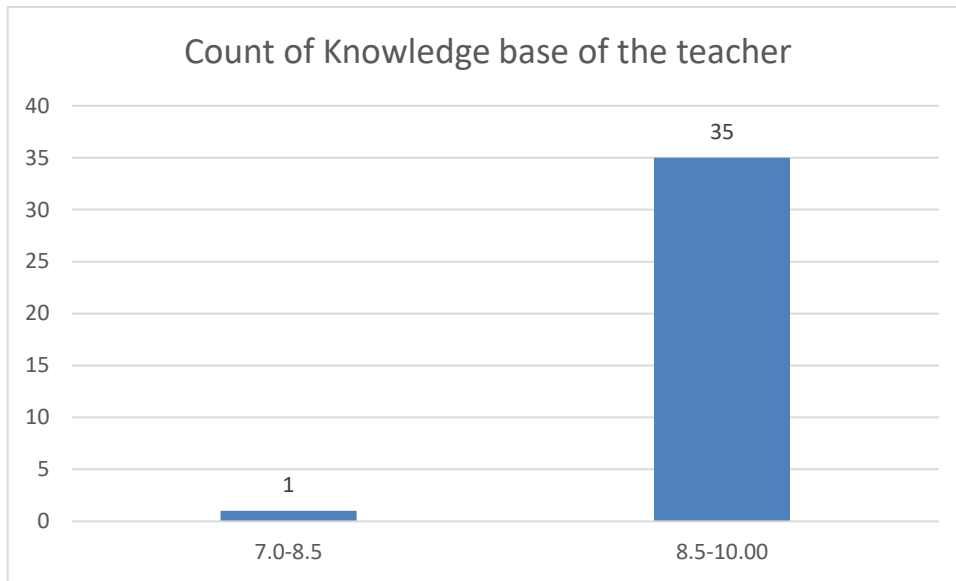

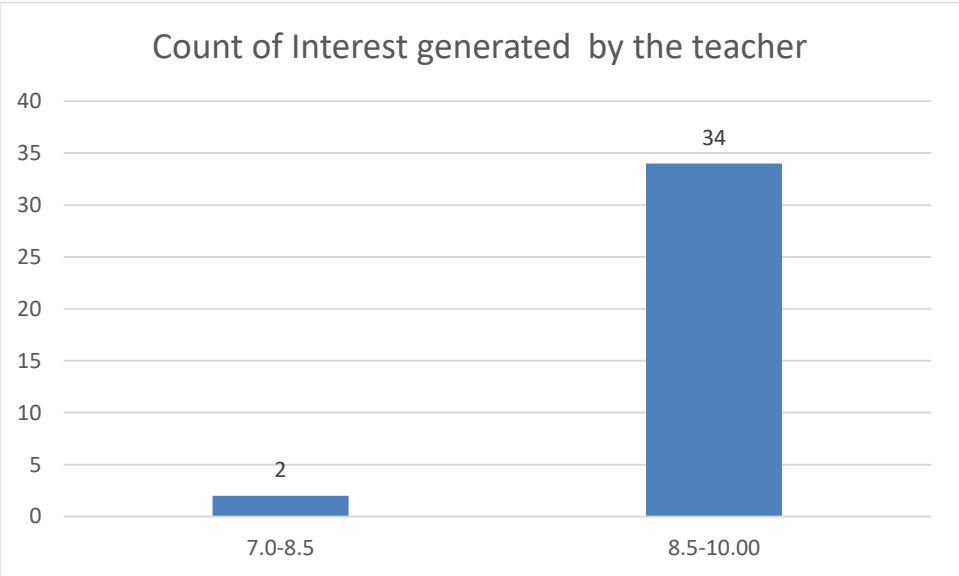
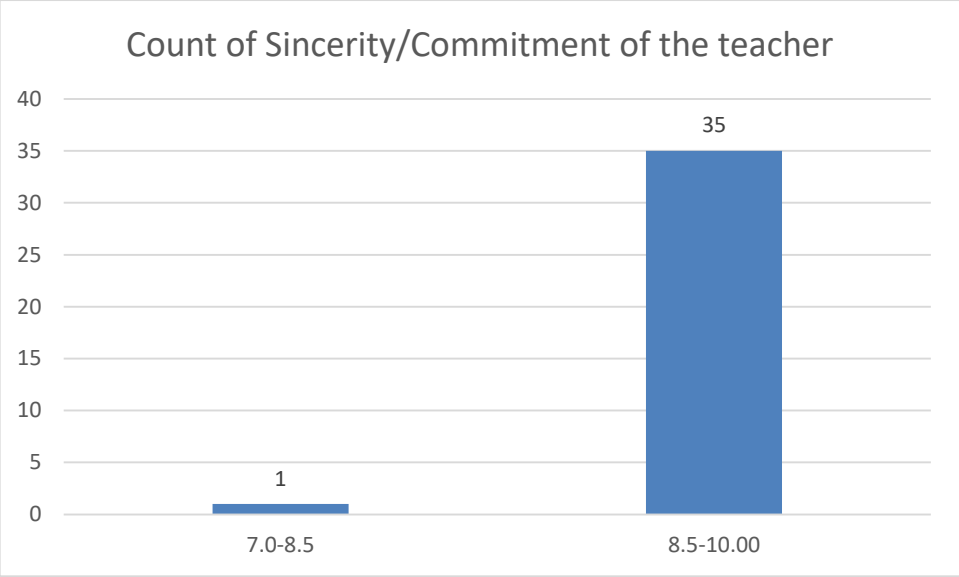

Count of Ability to integrate course material with environment/other issues, to provide a broader perspective

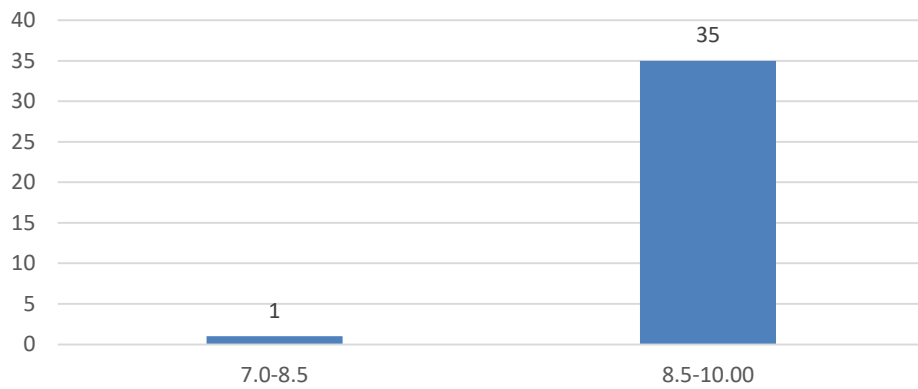

Count of Ability to integrate content with other courses

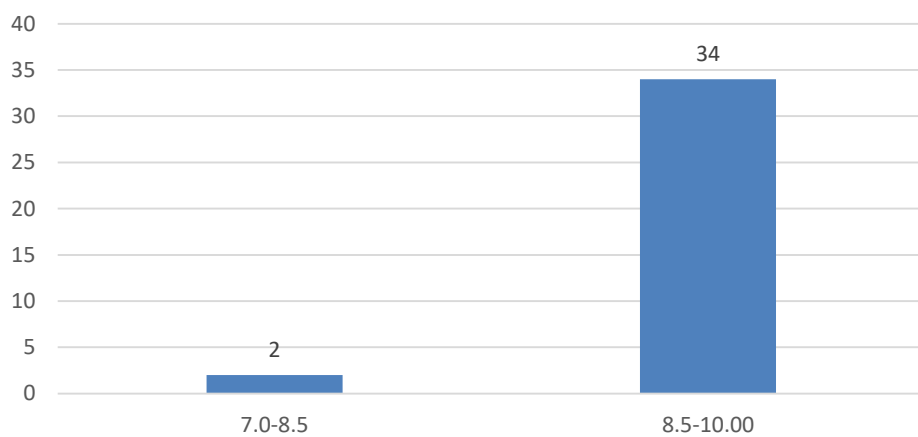

Count of Accessibility of the teacher in and out of the class(includes availability of the teacher to motivate further study and discussion outside class)

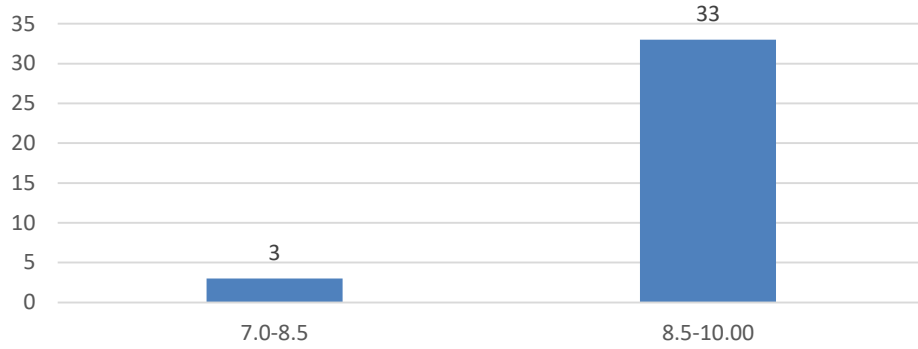

Count of Ability to design quizzes/Test/assignments/examinations and projects to evaluate students understanding of the course

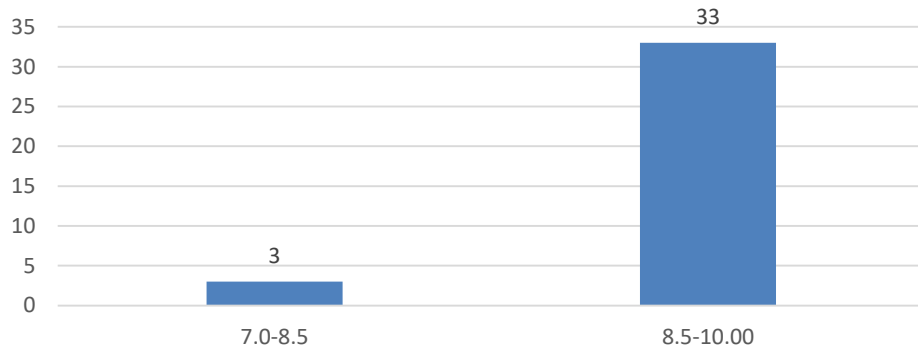

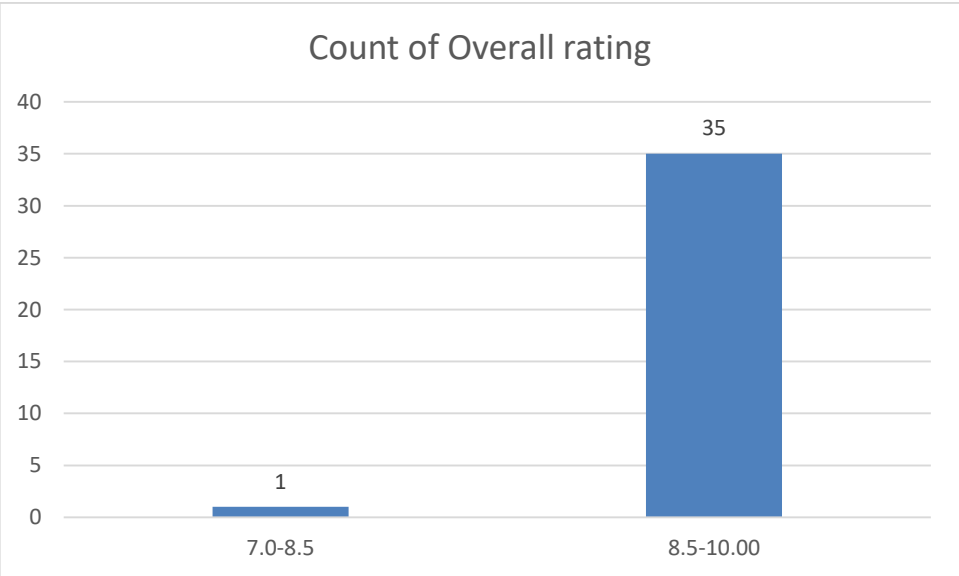
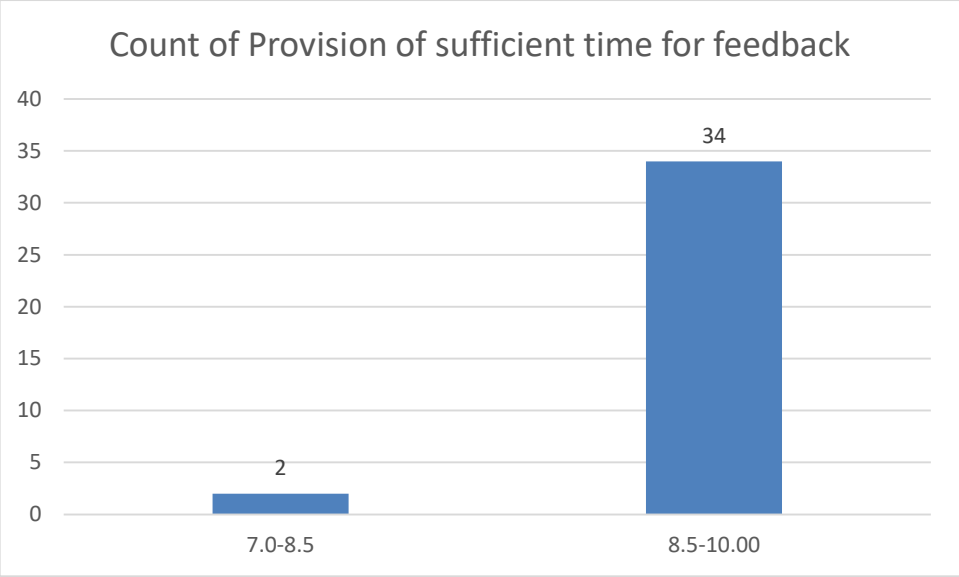

Name of the Teacher: Dr. Khirod Deori

Department: Life Sciences

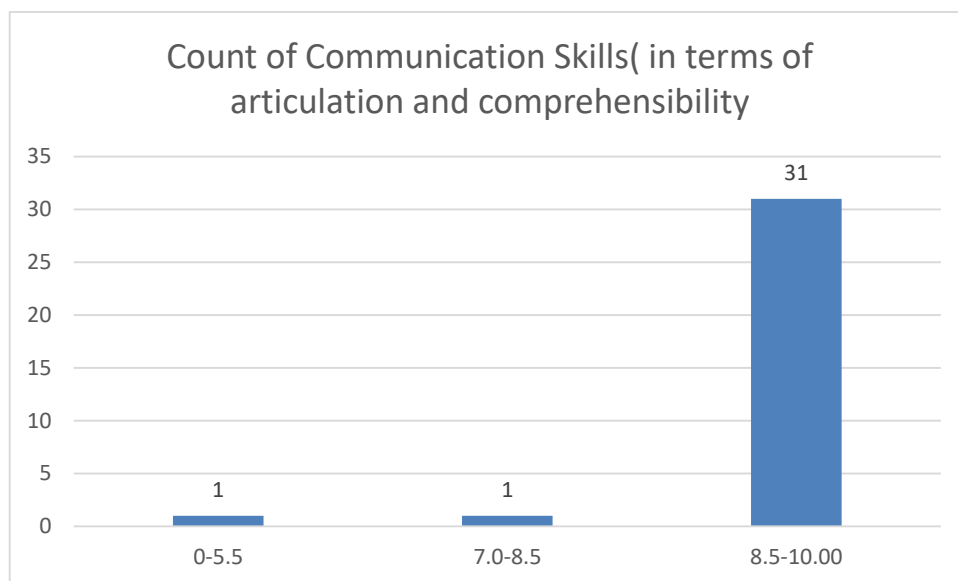
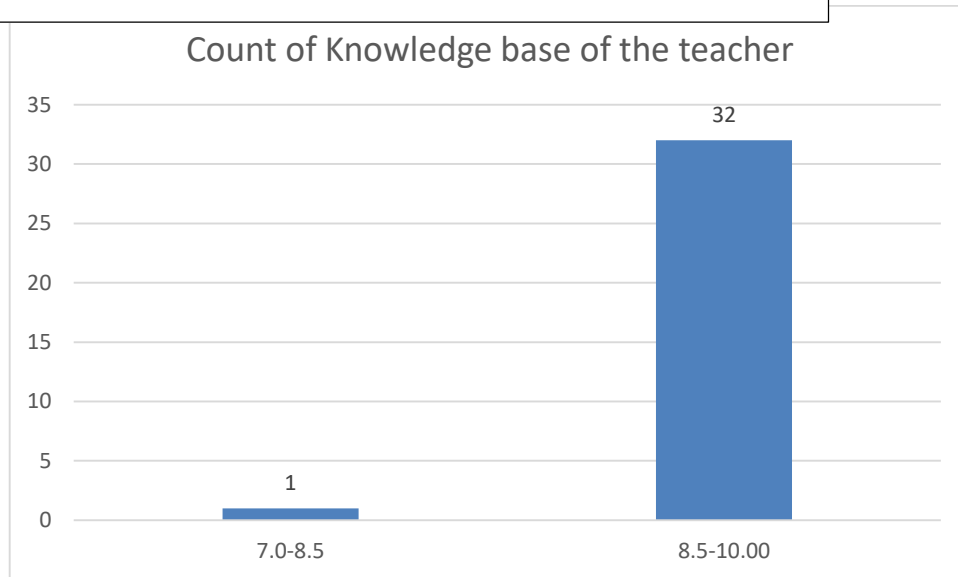

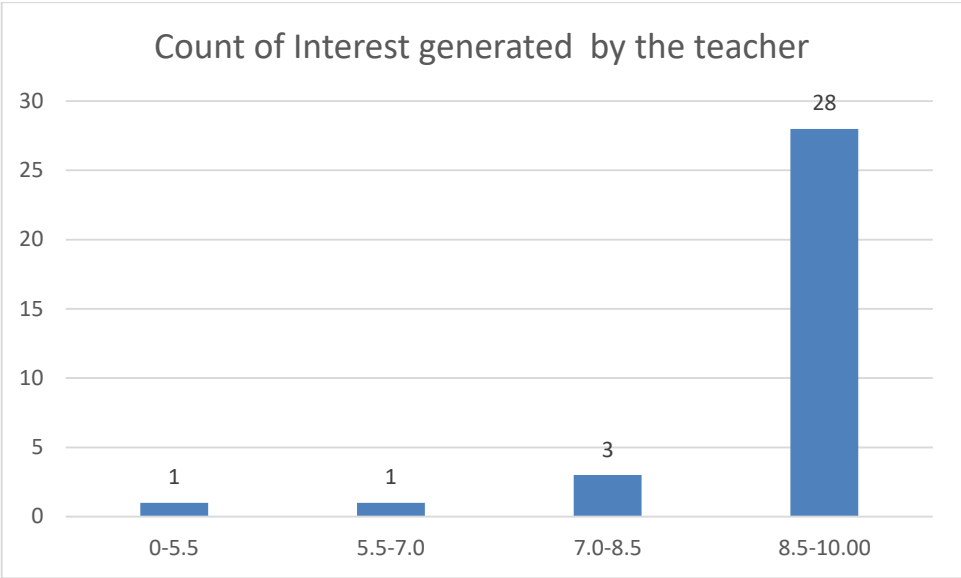
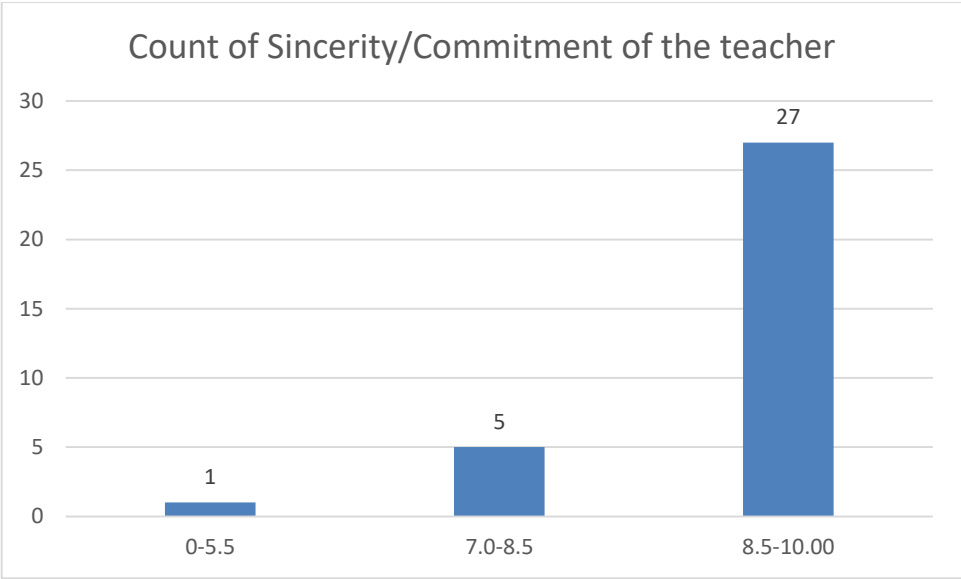

Count of Ability to integrate course material with environment/other issues, to provide a broader perspective

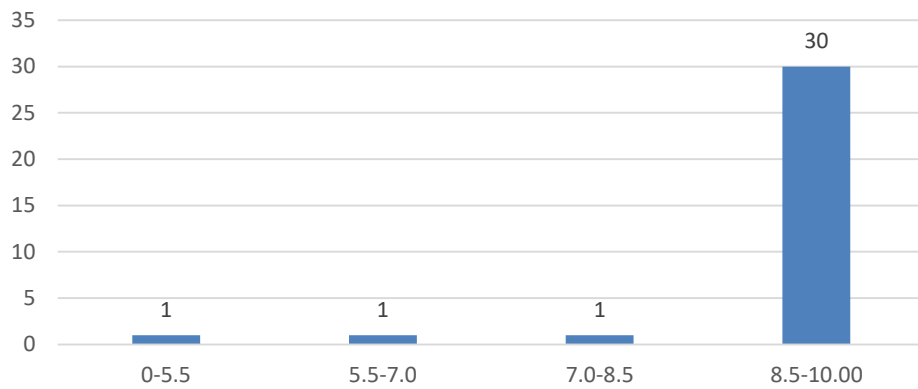

Count of Ability to integrate content with other courses

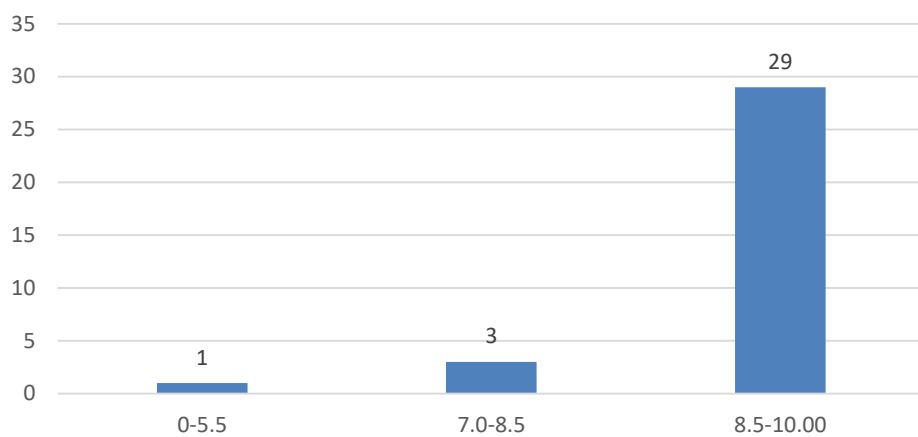

Count of Accessibility of the teacher in and out of the class(includes availability of the teacher to motivate further study and discussion outside class)

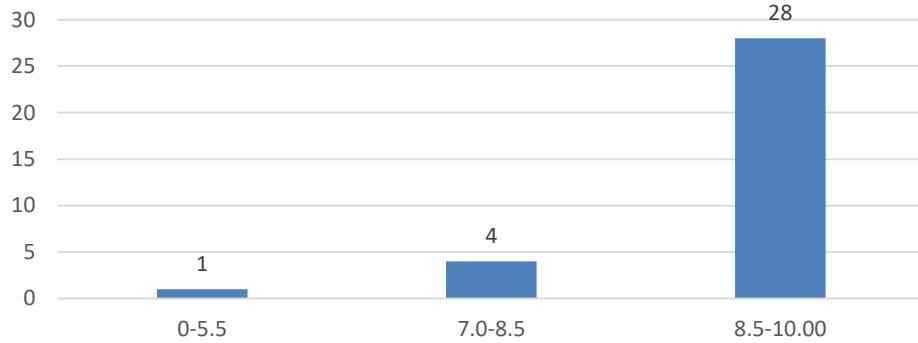

Count of Ability to design quizzes/Test/assignments/examinations and projects to evaluate students understanding of the course

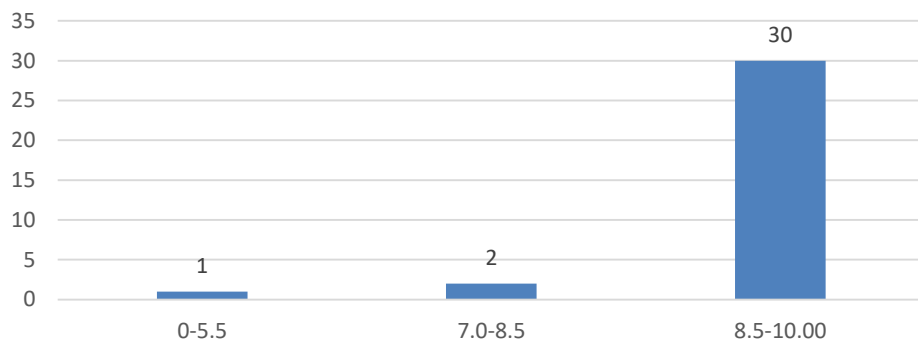

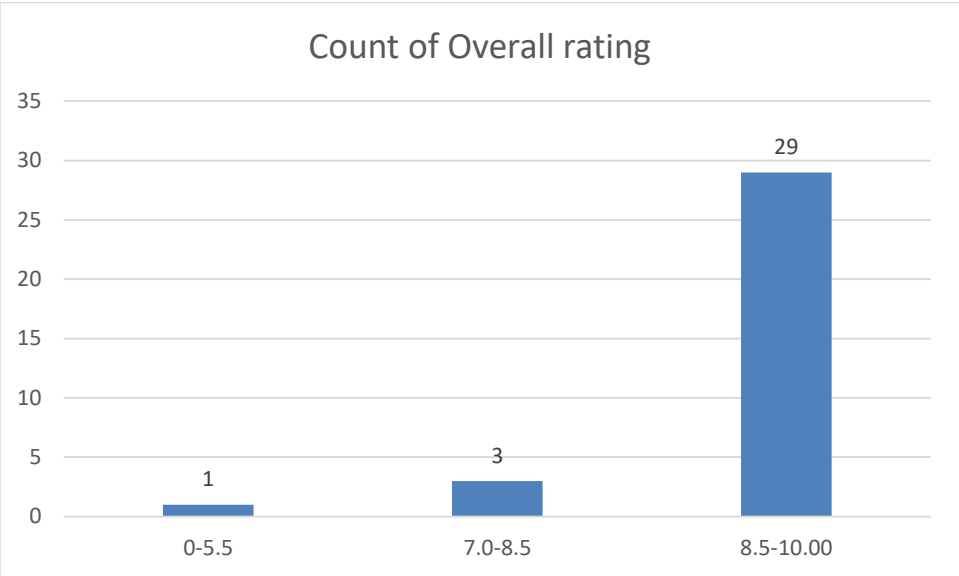
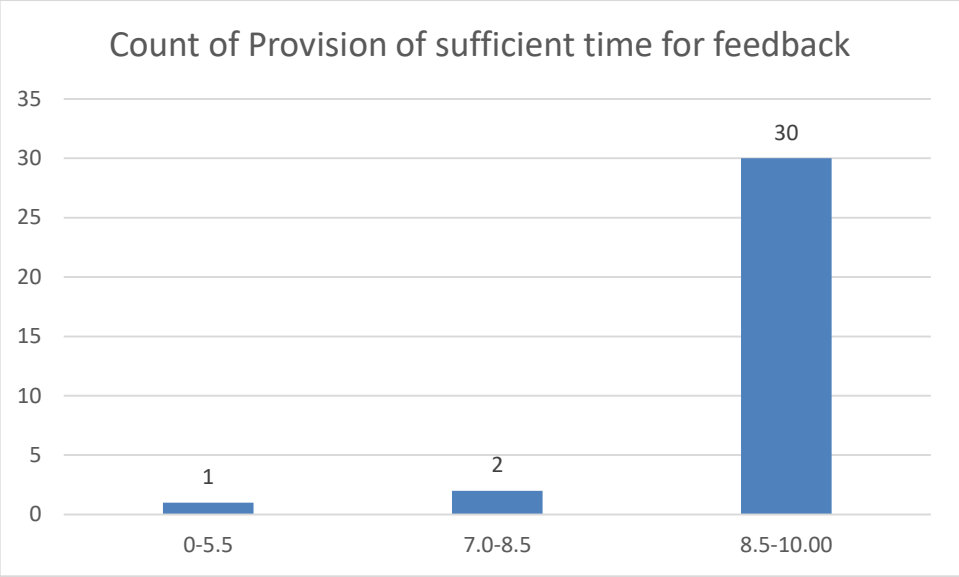

Name of the Teacher: Dr. Pavitra Chutia

Department: Life Sciences

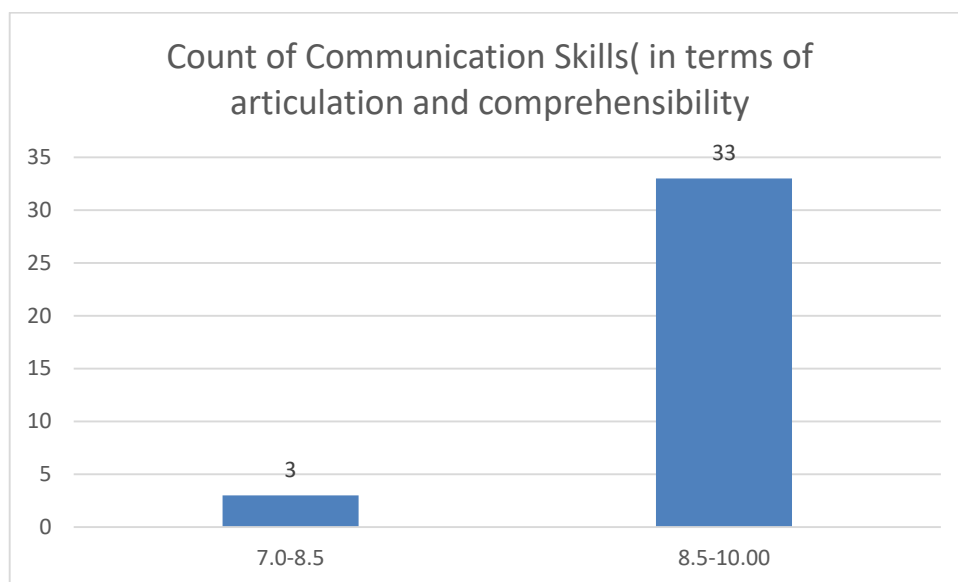
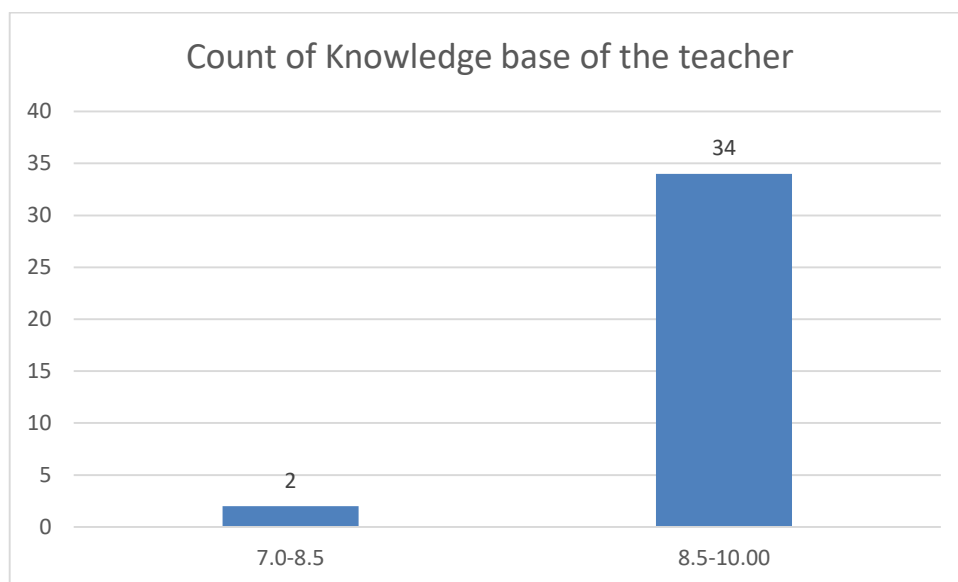

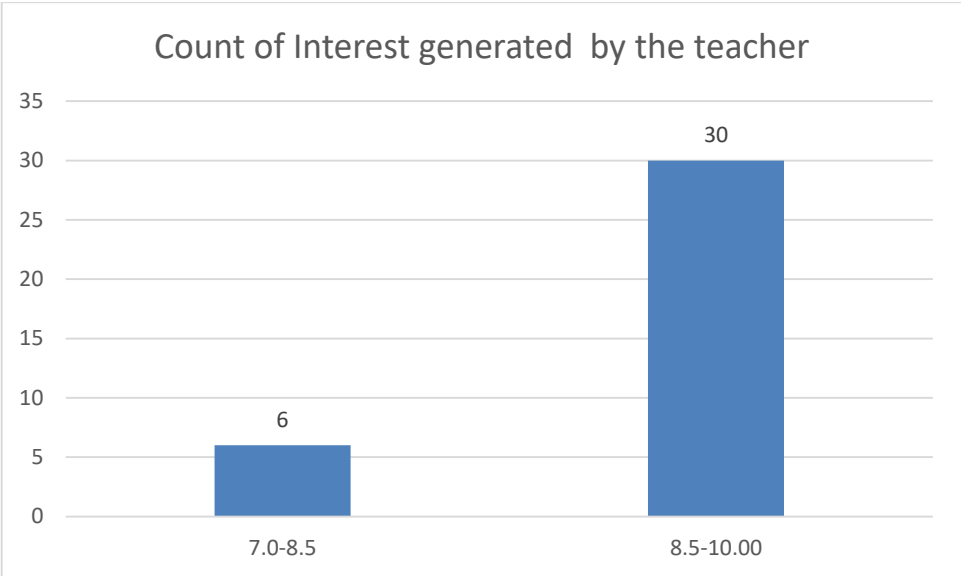
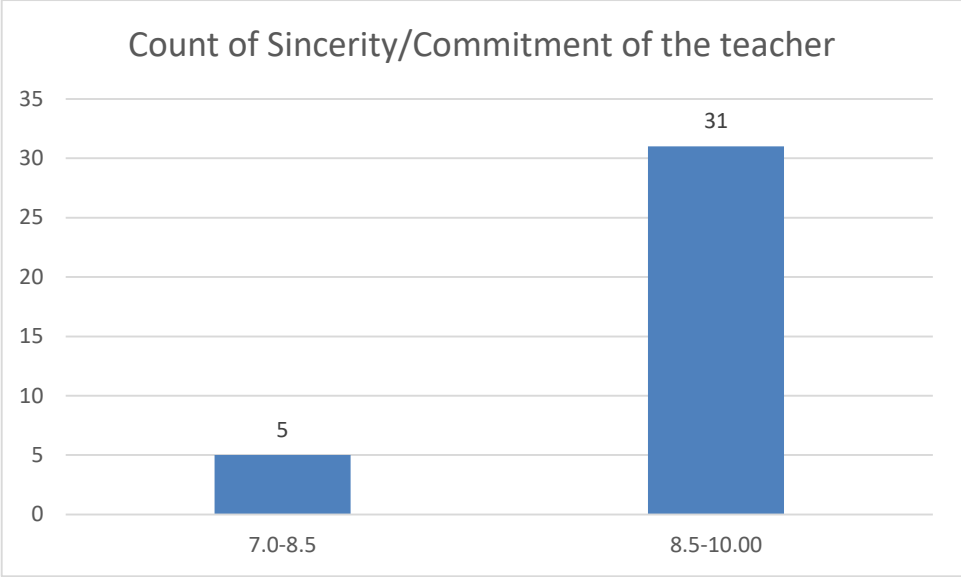

Count of Ability to integrate course material with environment/other issues, to provide a broader perspective

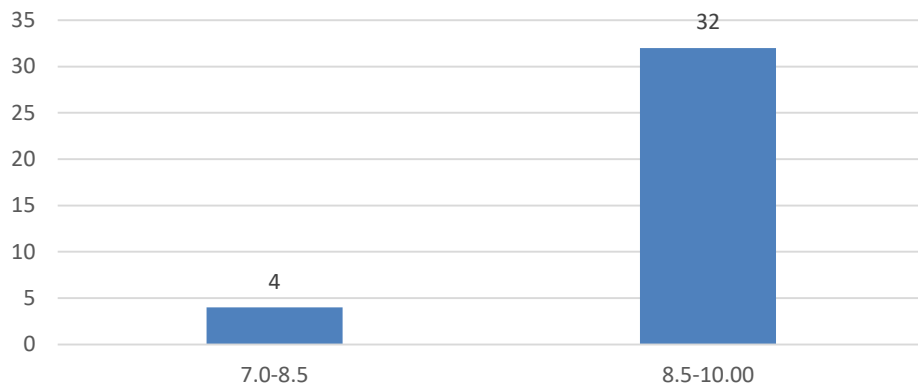

Count of Ability to integrate content with other courses

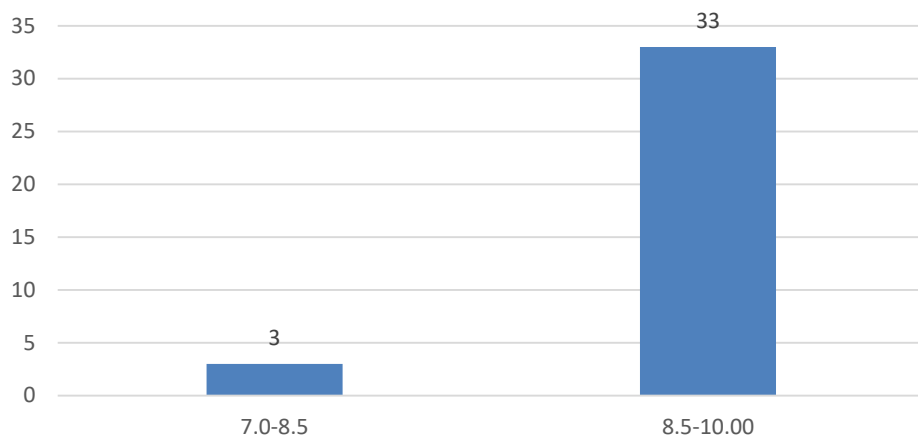

Count of Accessibility of the teacher in and out of the class(includes availability of the teacher to motivate further study and discussion outside class)

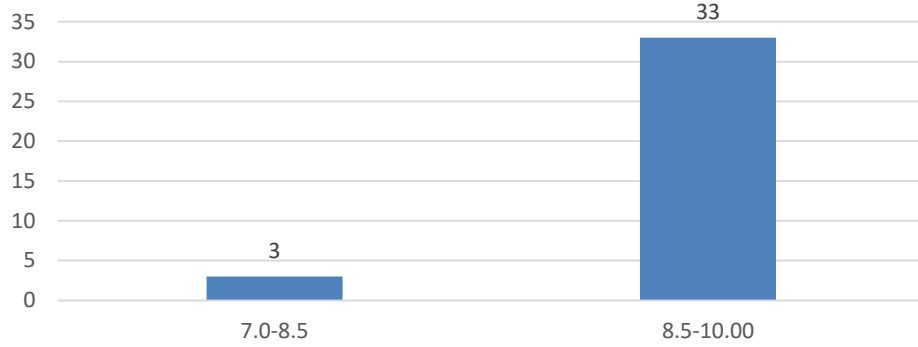

Count of Ability to design quizzes/Test/assignments/examinations and projects to evaluate students understanding of the course

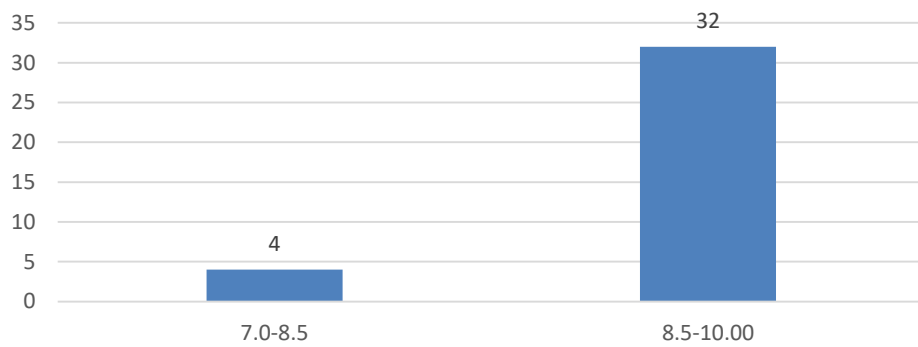

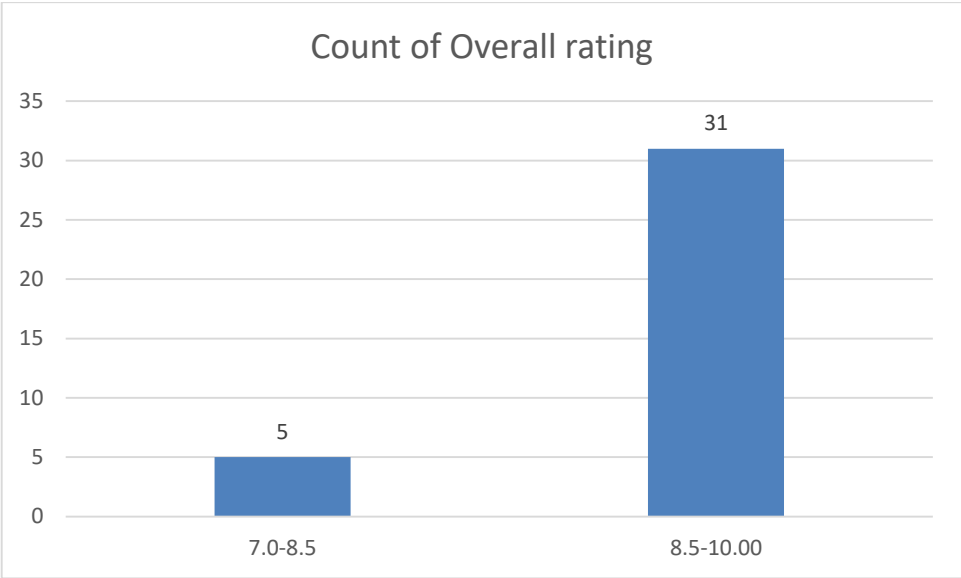
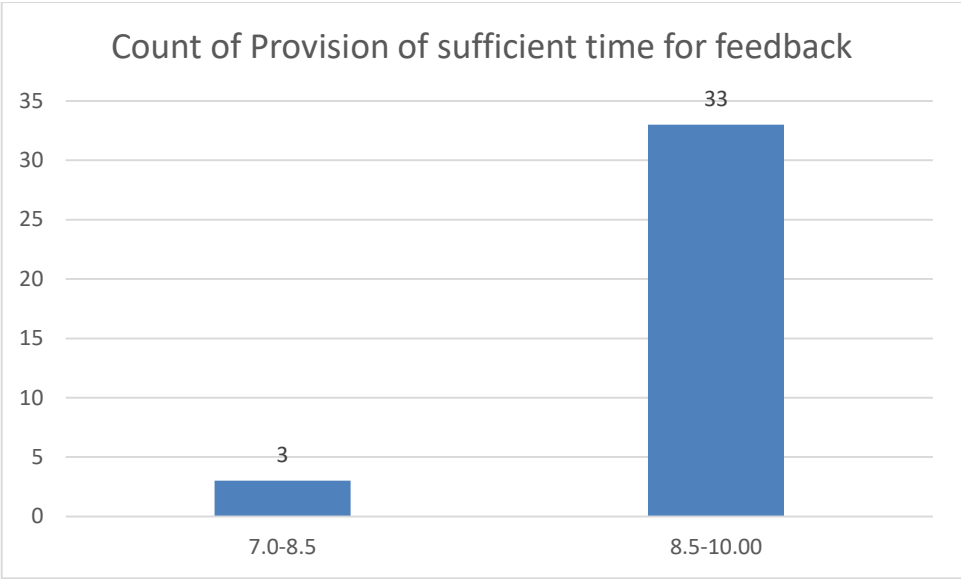

Name of the Teacher: Dr. Rajeev Basumatary

Department: Life Sciences

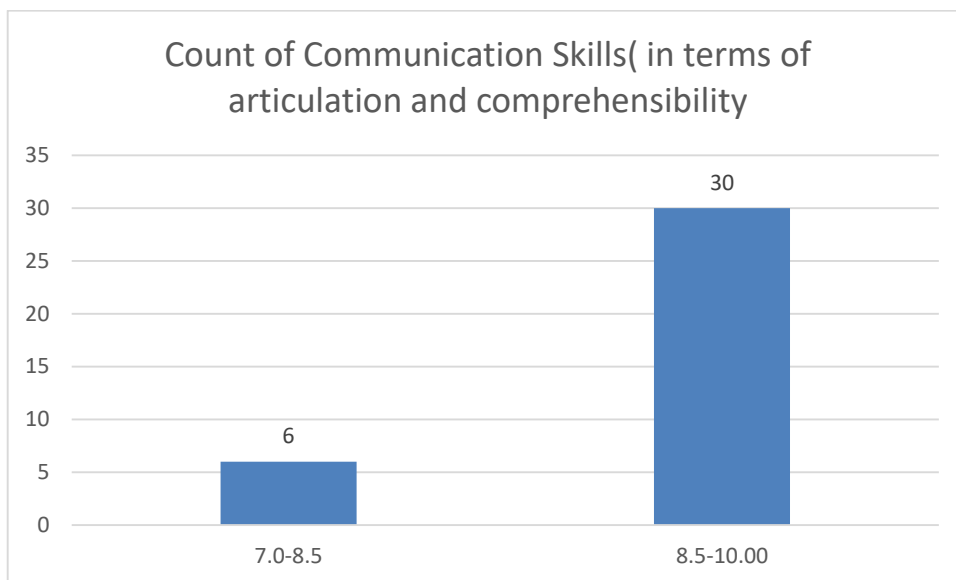
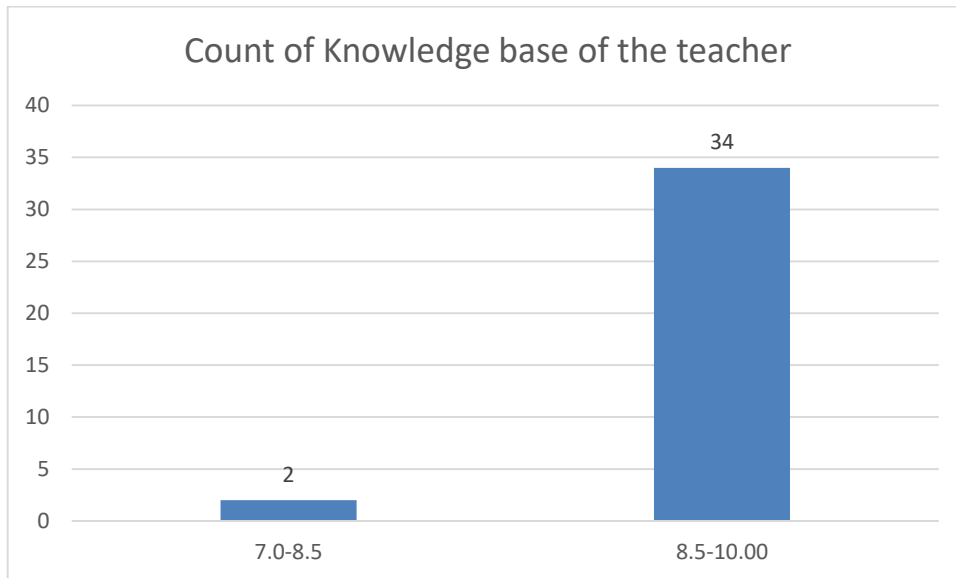

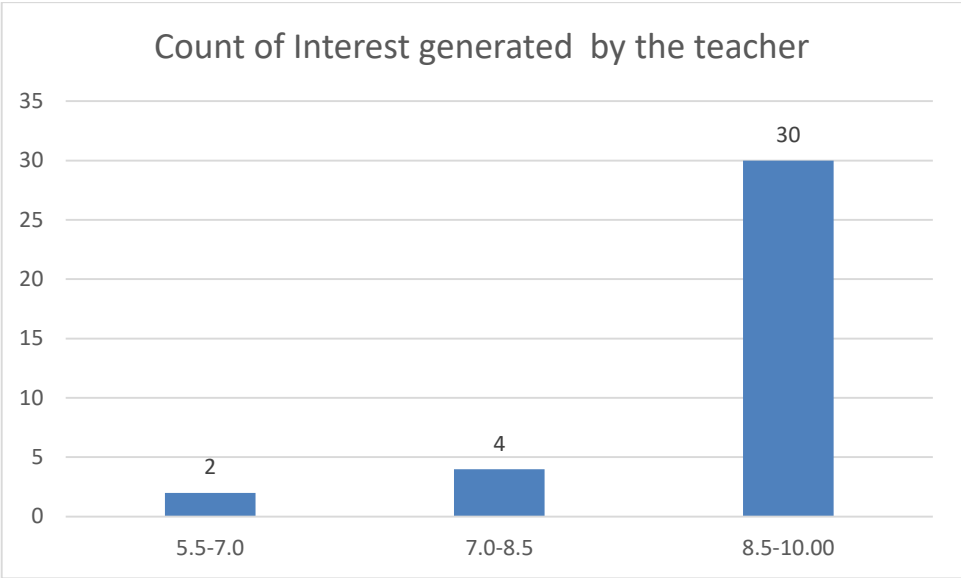
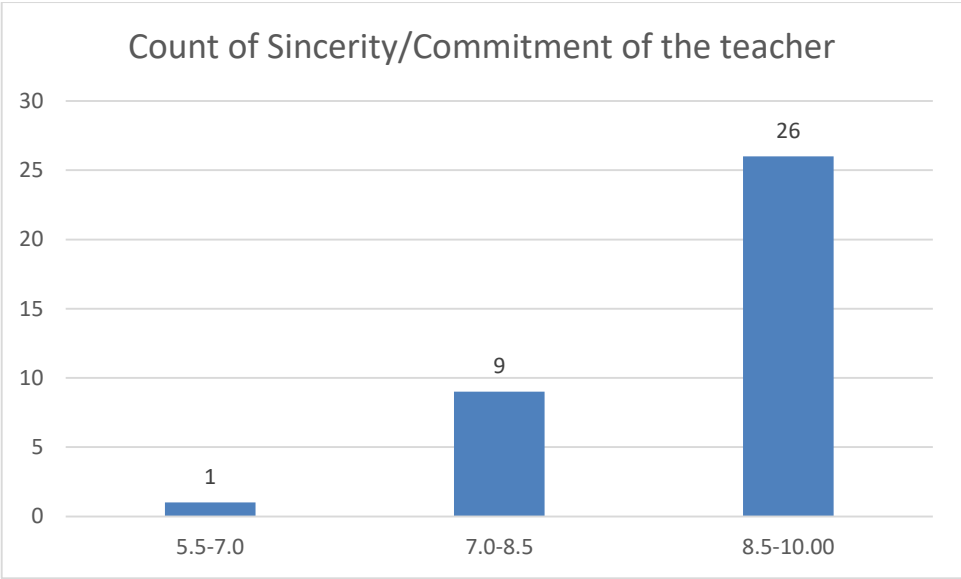

Count of Ability to integrate course material with environment/other issues, to provide a broader perspective

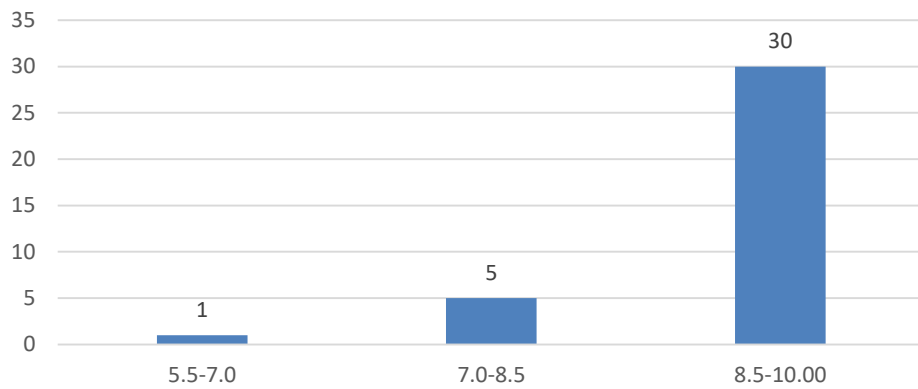

Count of Ability to integrate content with other courses

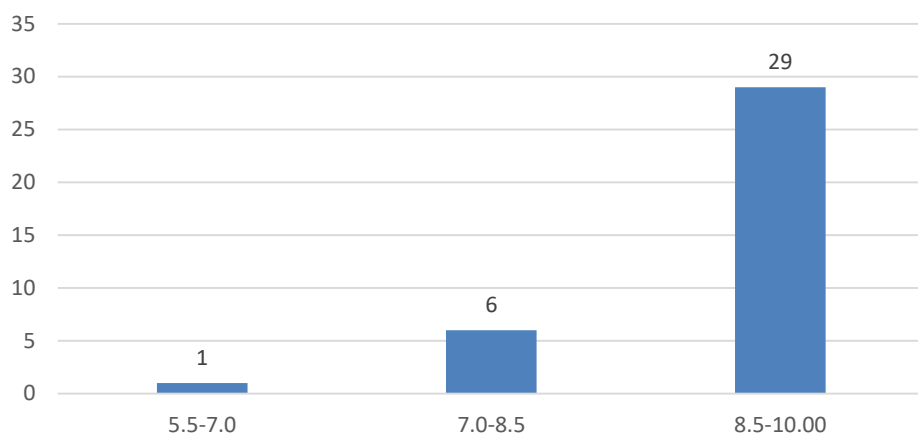

Count of Accessibility of the teacher in and out of the class(includes availability of the teacher to motivate further study and discussion outside class)

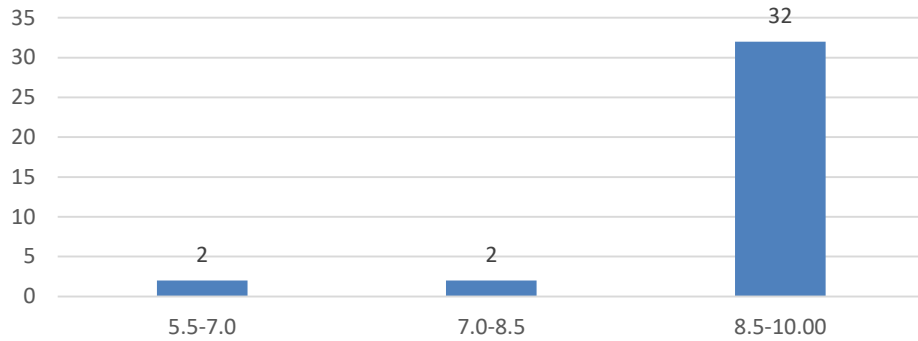

Count of Ability to design quizzes/Test/assignments/examinations and projects to evaluate students understanding of the course

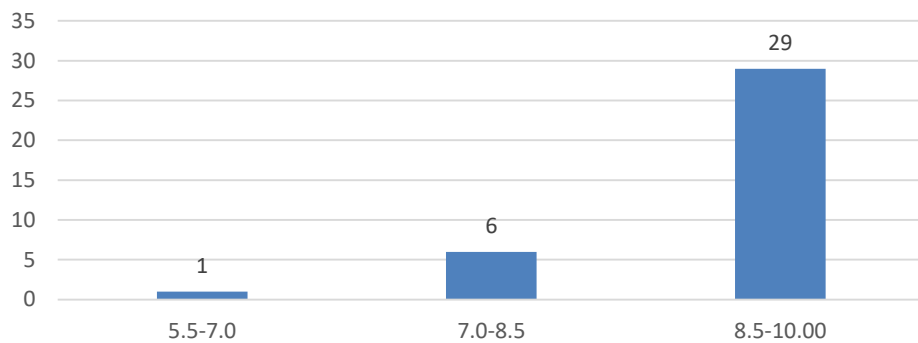

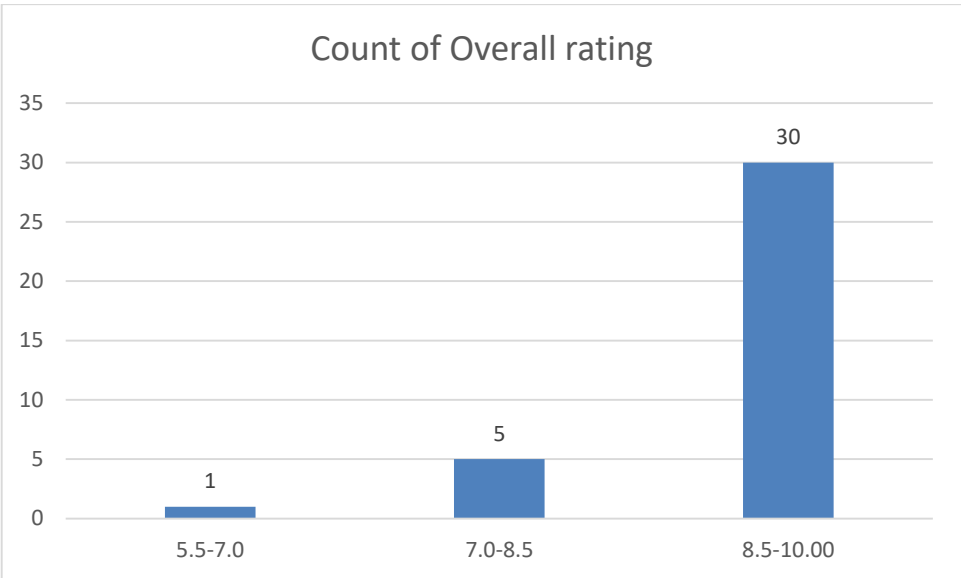
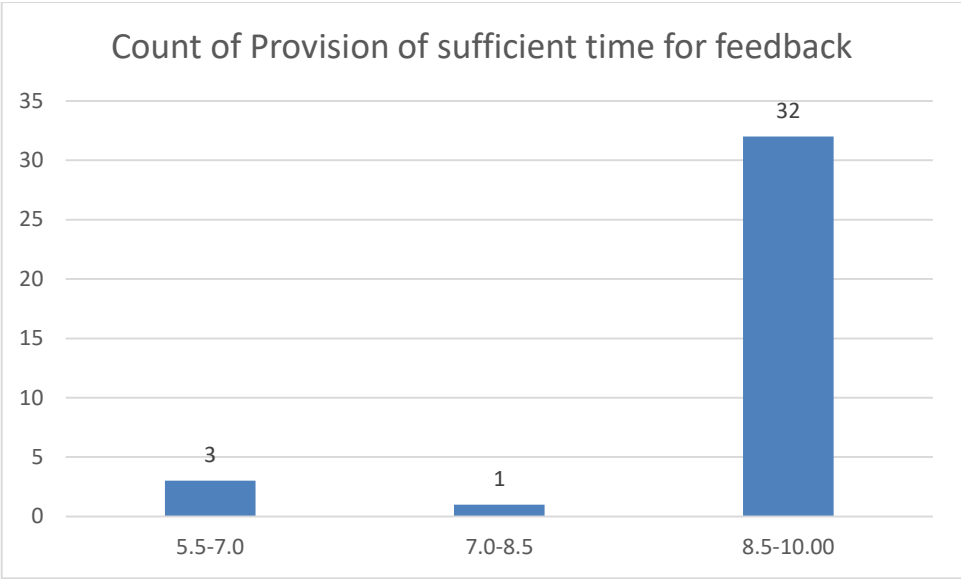

Name of the Teacher: Dr. Roshan Sarmah

Department: Life Sciences

Count of Knowledge base of the teacher

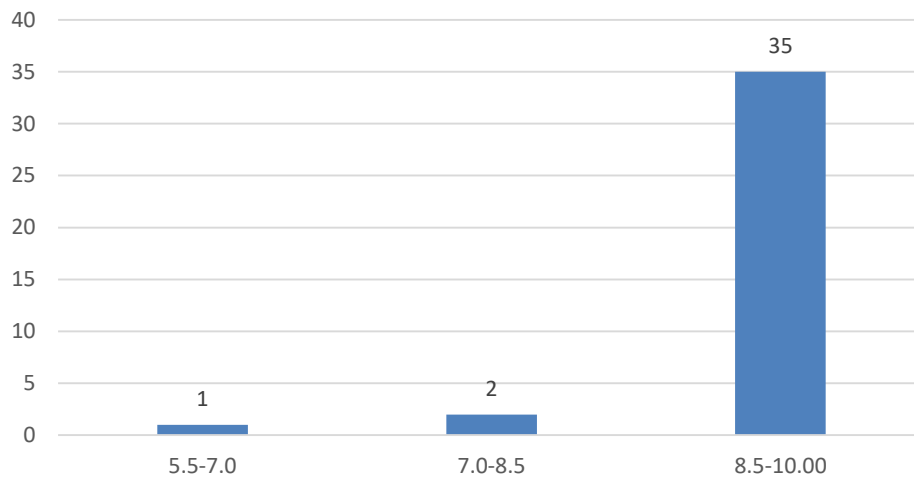

Count of Communication Skills(in terms of articulation and comprehensibility)

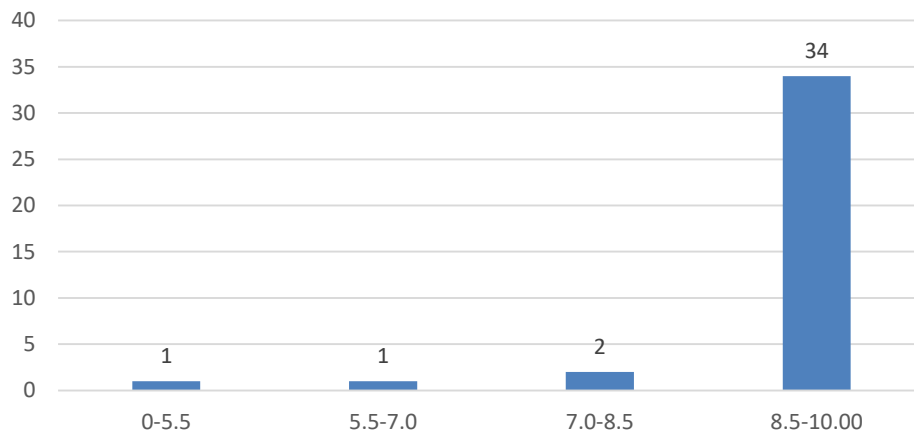

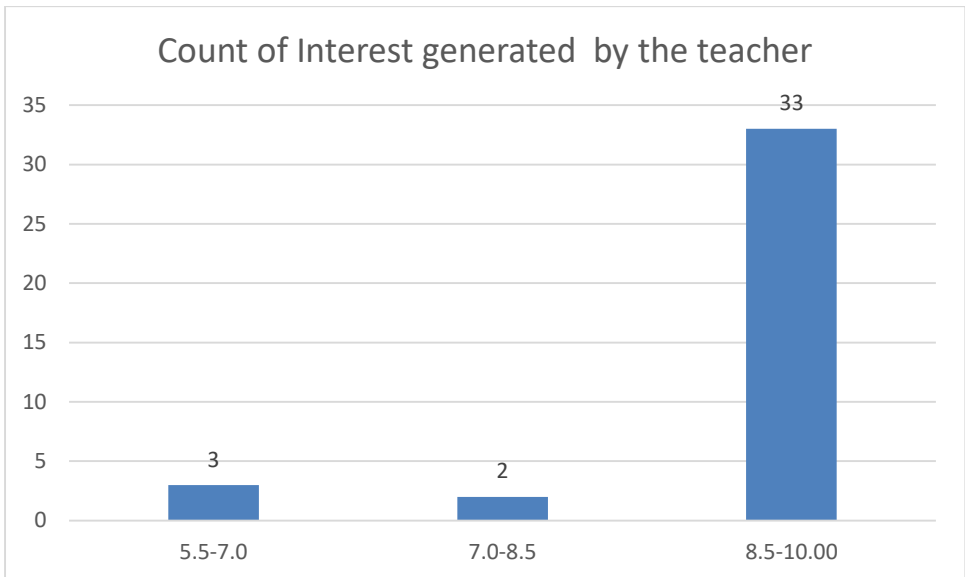
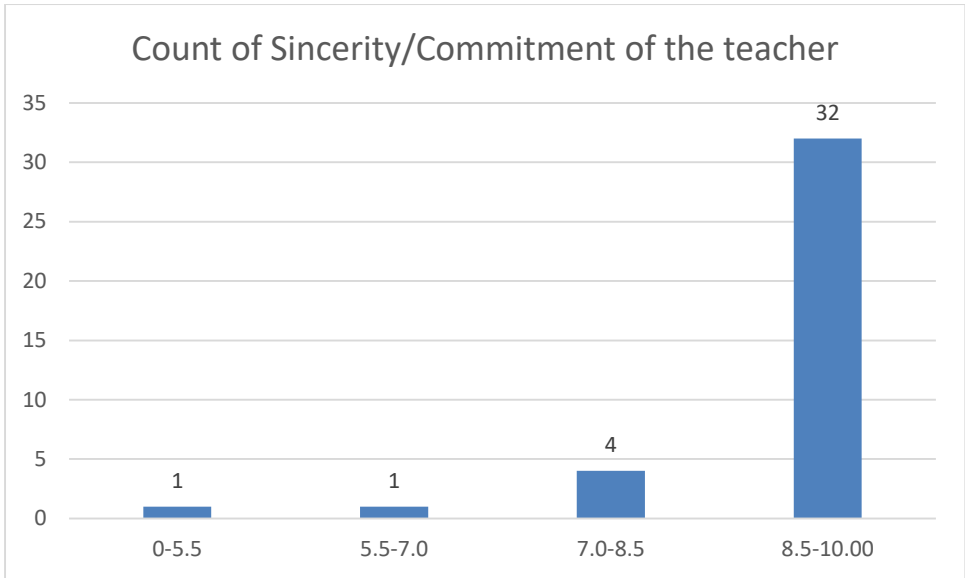

Count of Ability to integrate course material with environment/other issues, to provide a broader perspective

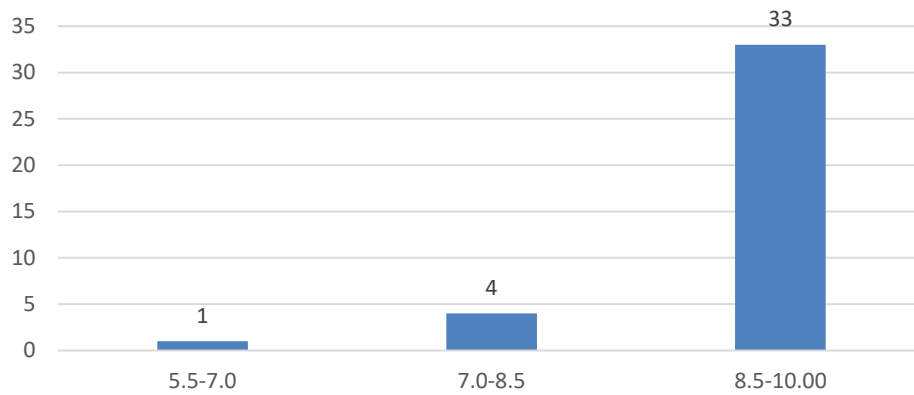

Count of Ability to integrate content with other courses

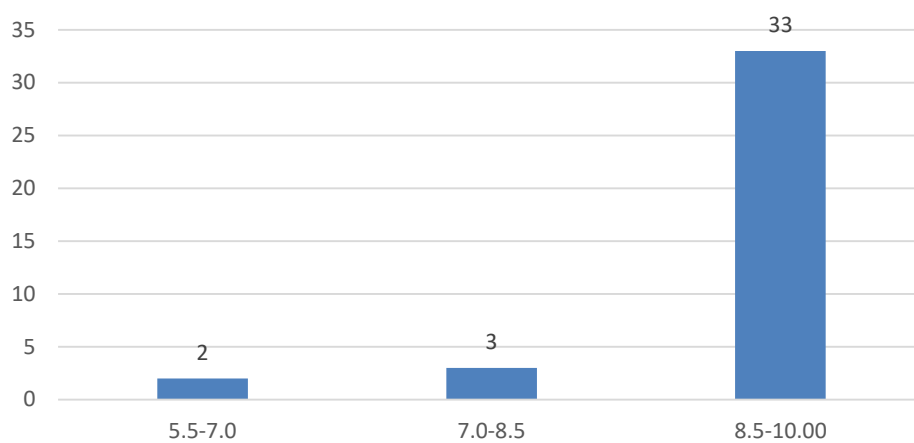

Count of Accessibility of the teacher in and out of the class(includes availability of the teacher to motivate further study and discussion outside class)

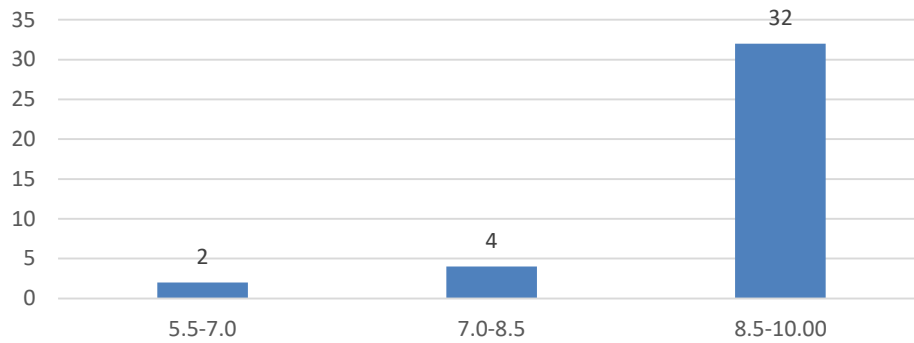

Count of Ability to design quizzes/Test/assignments/examinations and projects to evaluate students understanding of the course

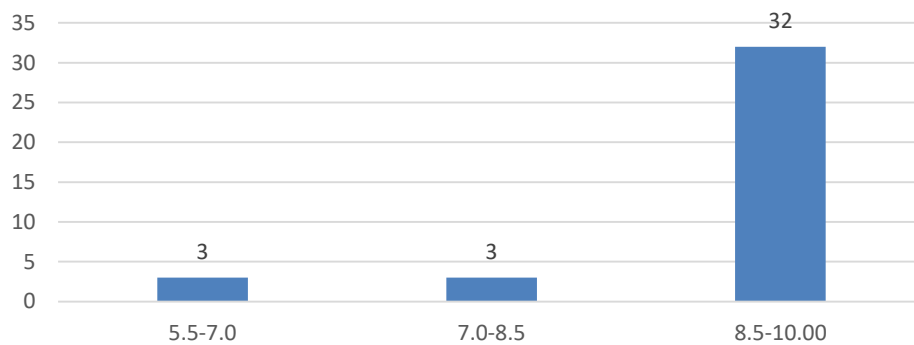

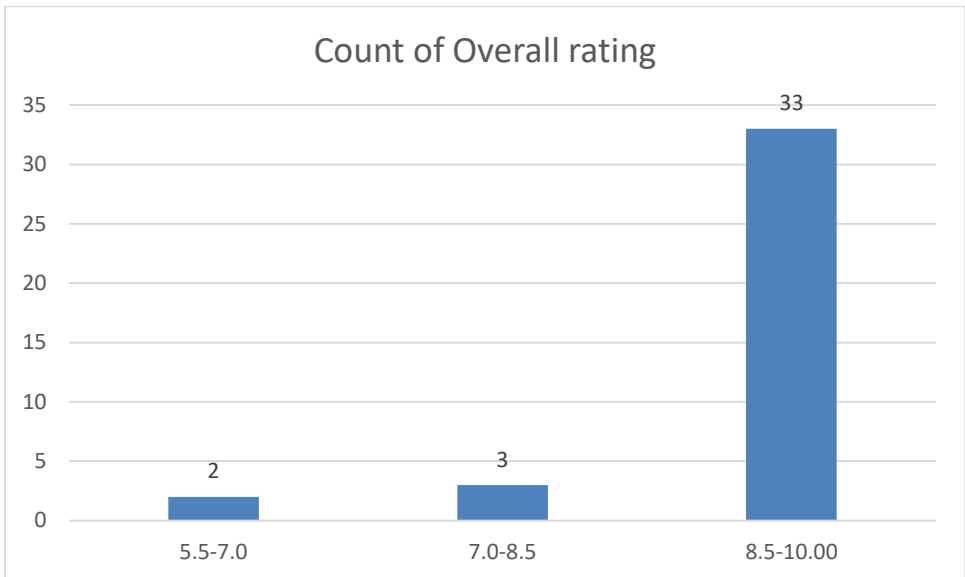
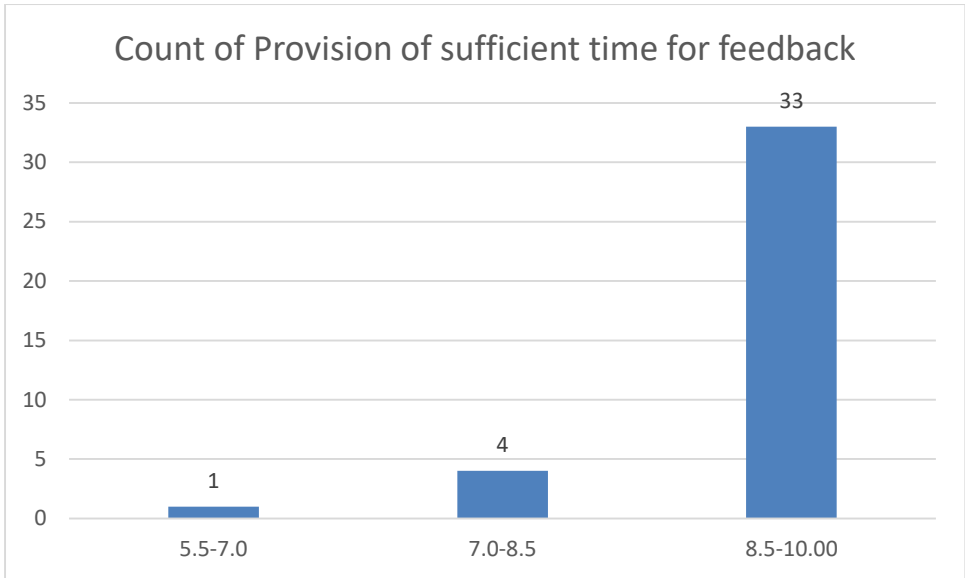

Name of the Teacher: Dr. Samrat Sengupta

Department: Life Sciences

Count of Knowledge base of the teacher

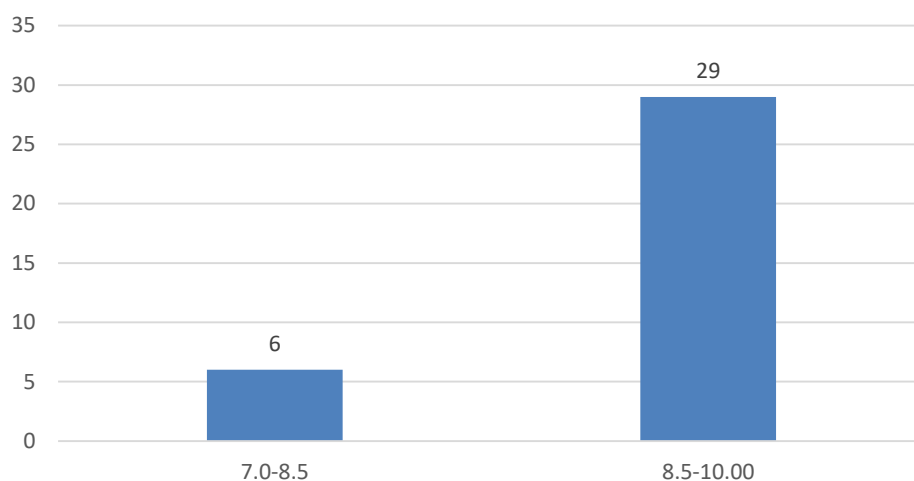

Count of Communication Skills(in terms of articulation and comprehensibility

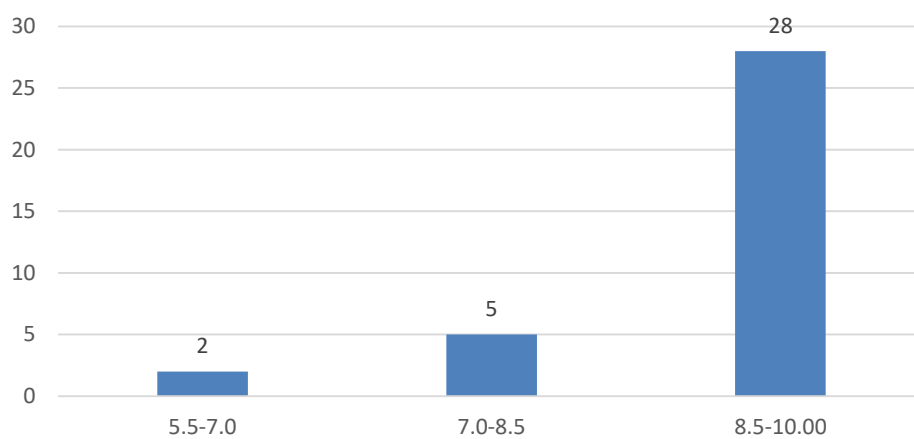

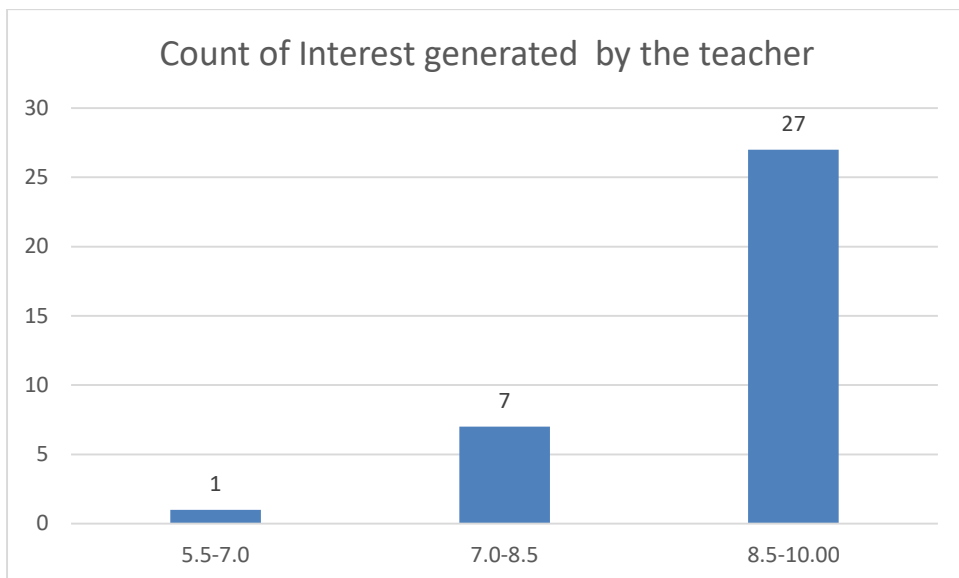
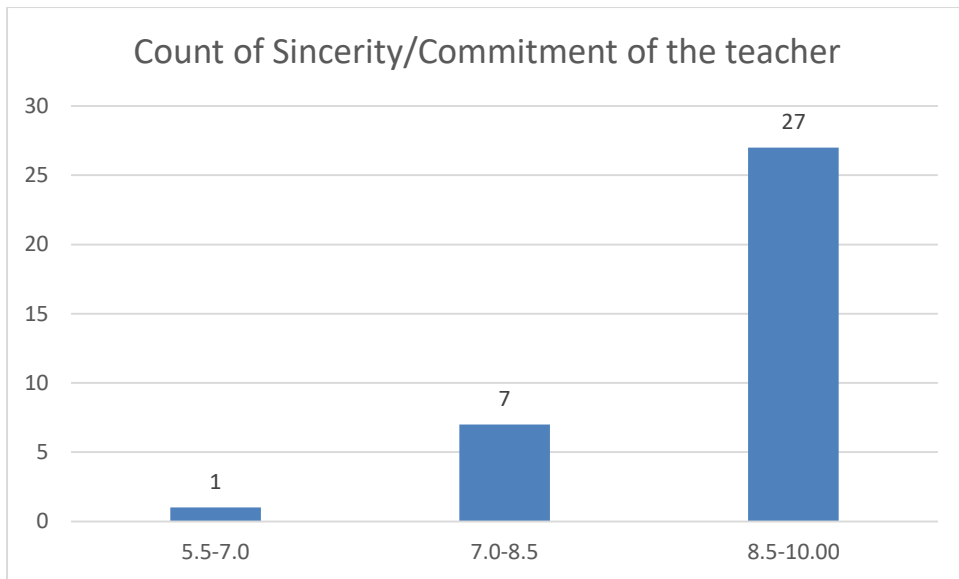

Count of Ability to integrate course material with environment/other issues, to provide a broader perspective

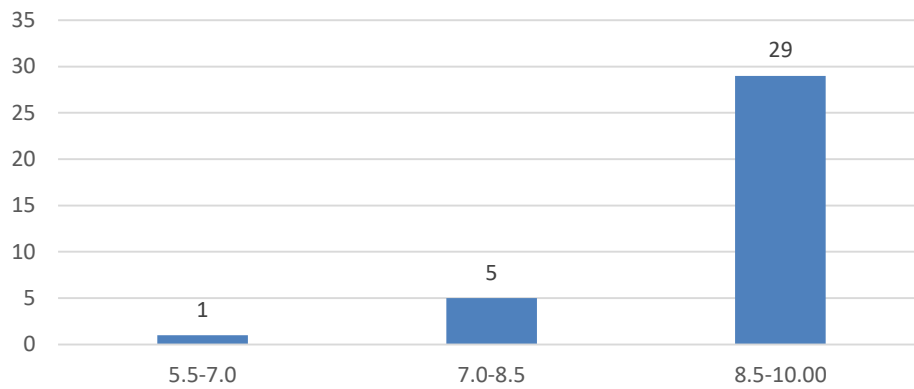

Count of Ability to integrate content with other courses

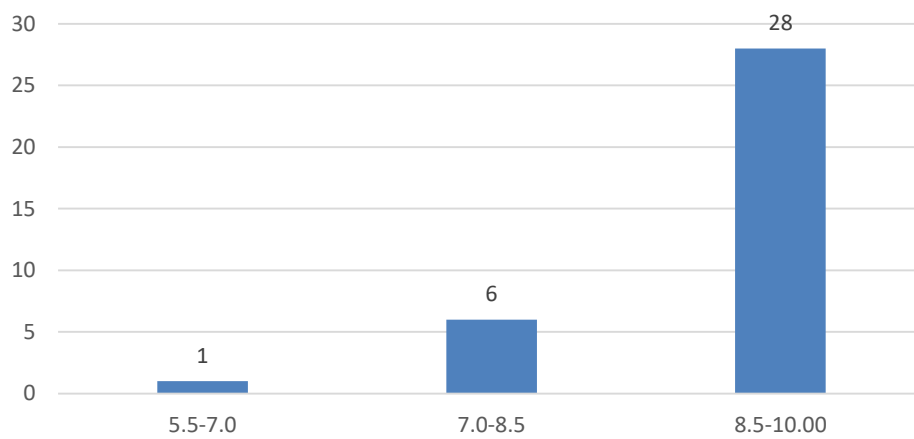

Count of Accessibility of the teacher in and out of the class(includes availability of the teacher to motivate further study and discussion outside class)

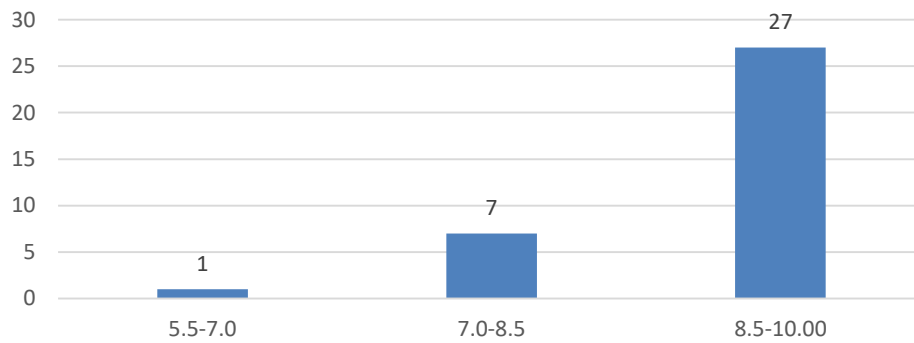

Count of Ability to design quizzes/Test/assignments/examinations and projects to evaluate students understanding of the course

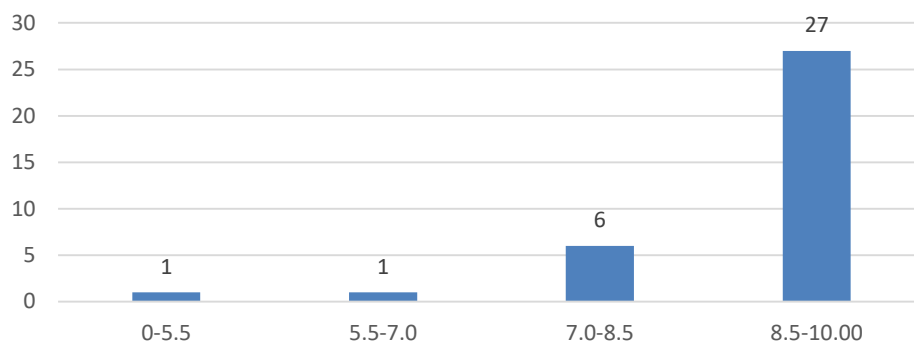

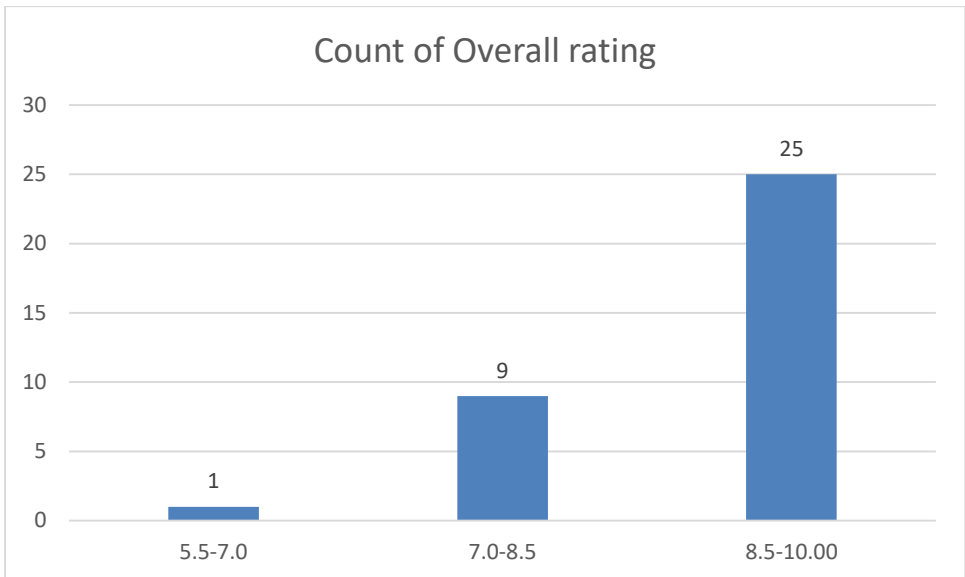
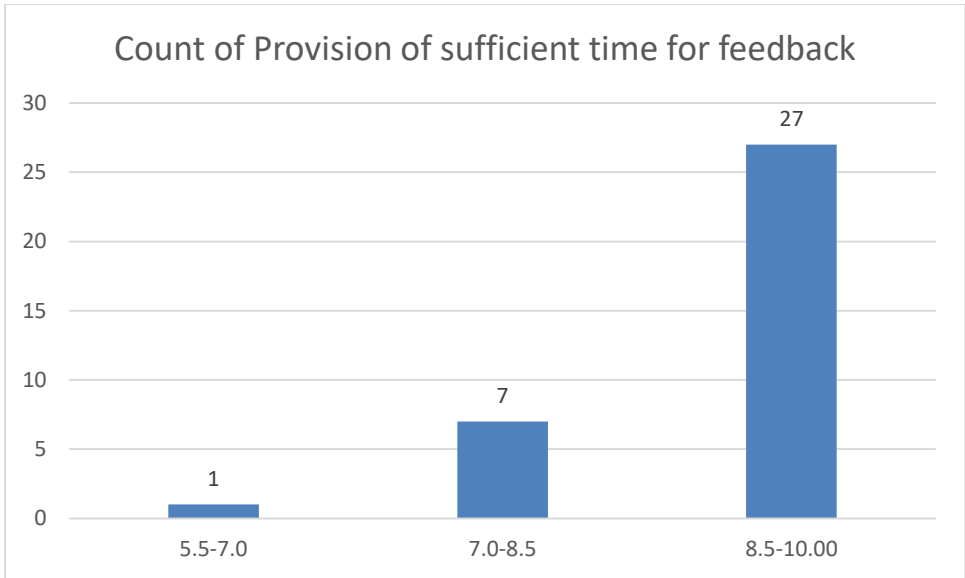

Name of the Teacher: Dr. Sukriti Dutta

Department: Life Sciences

Count of Knowledge base of the teacher

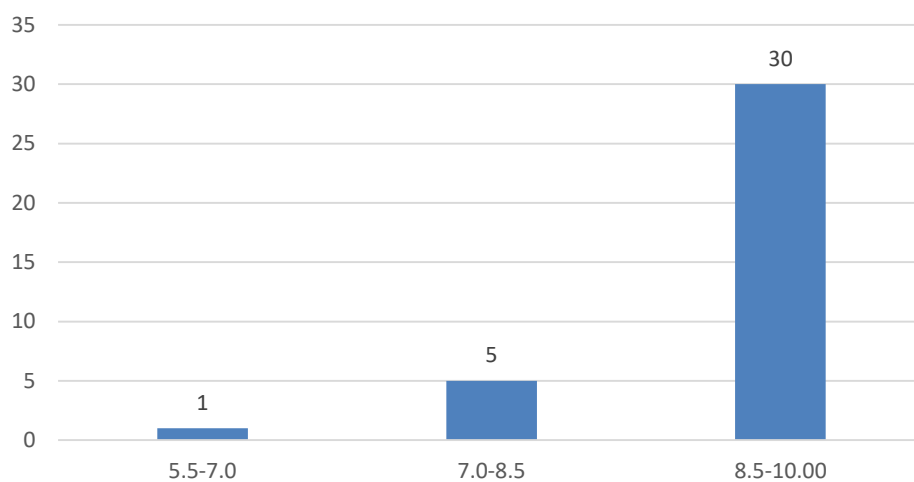

Count of Communication Skills(in terms of articulation and comprehensibility)

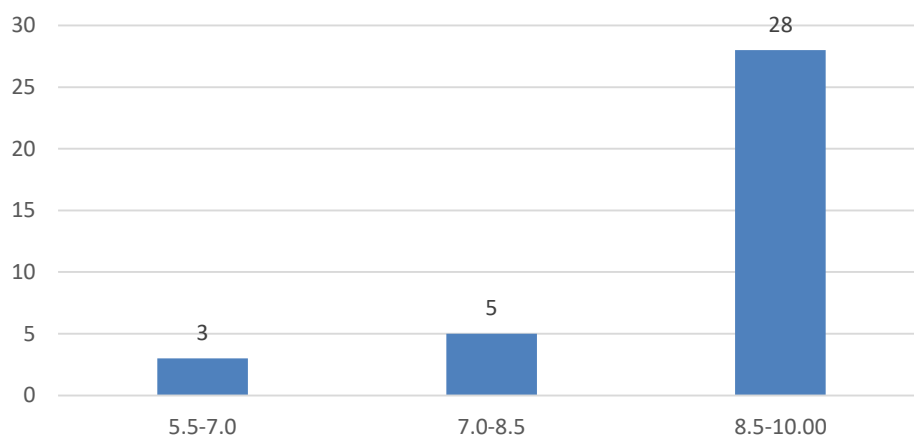

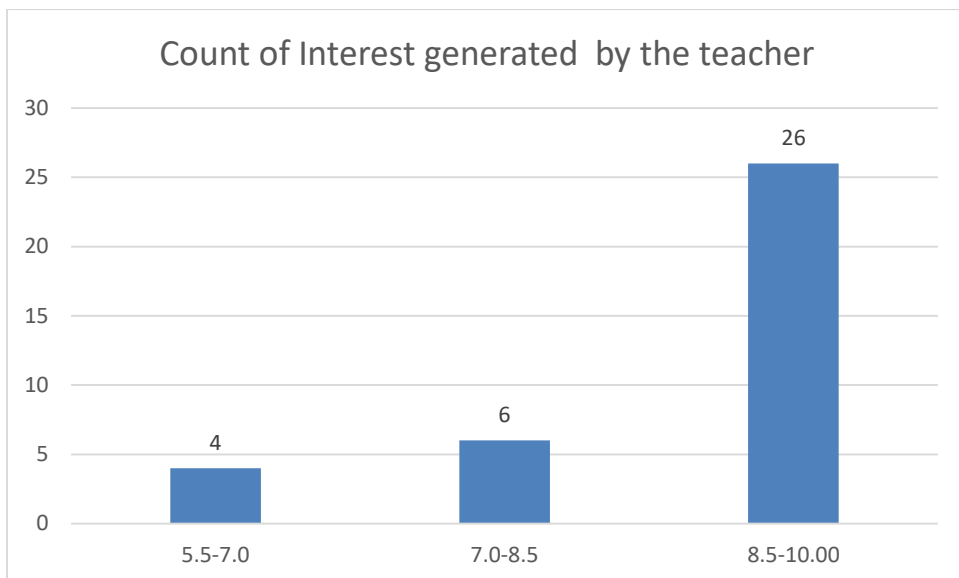
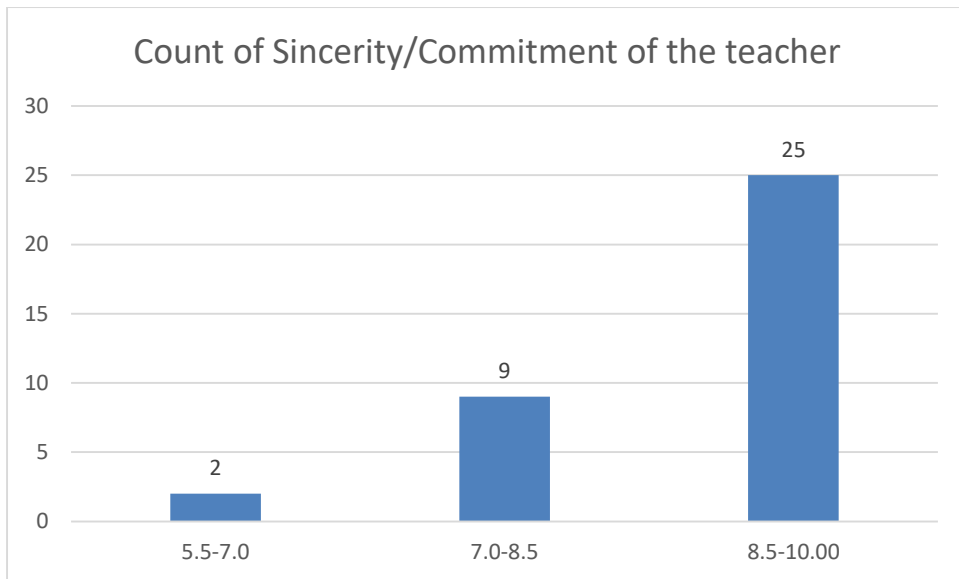

Count of Ability to integrate course material with environment/other issues, to provide a broader perspective

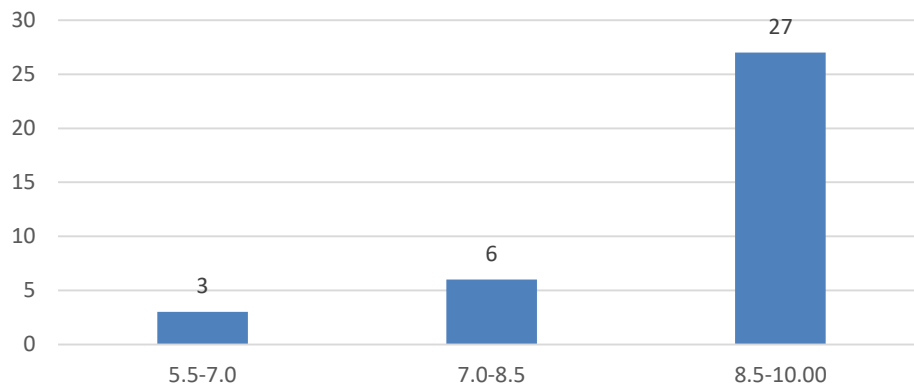

Count of Ability to integrate content with other courses

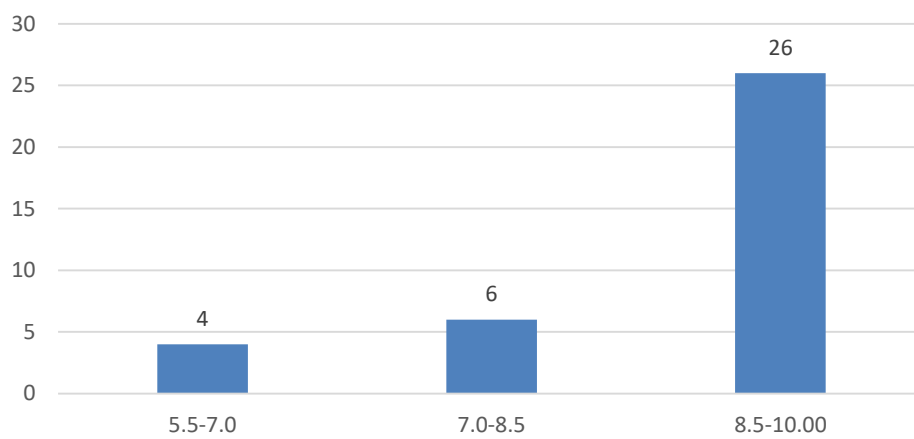

Count of Accessibility of the teacher in and out of the class(includes availability of the teacher to motivate further study and discussion outside class)

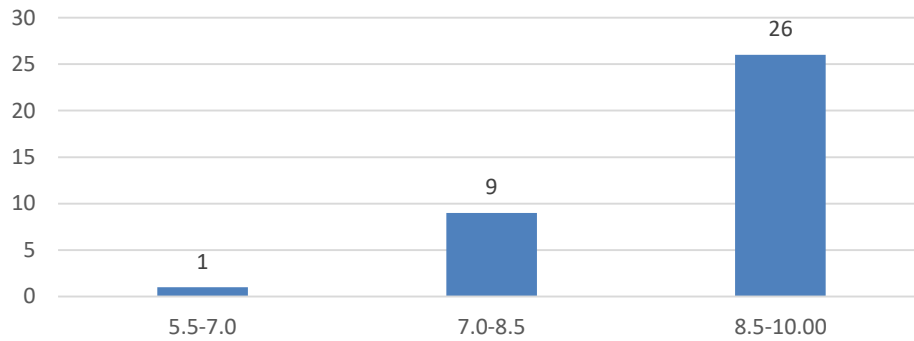

Count of Ability to design quizzes/Test/assignments/examinations and projects to evaluate students understanding of the course

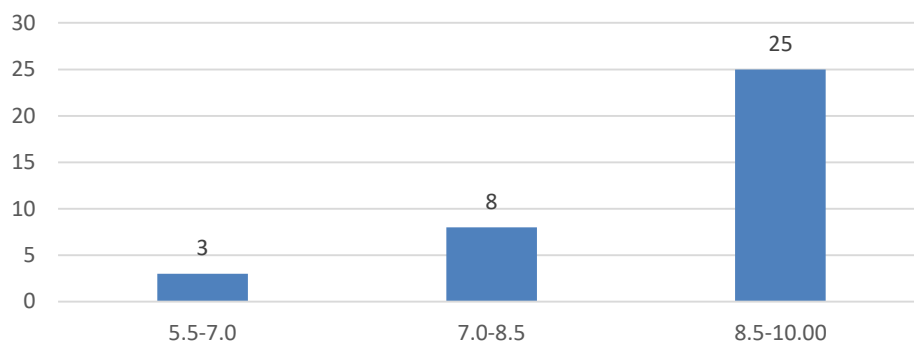

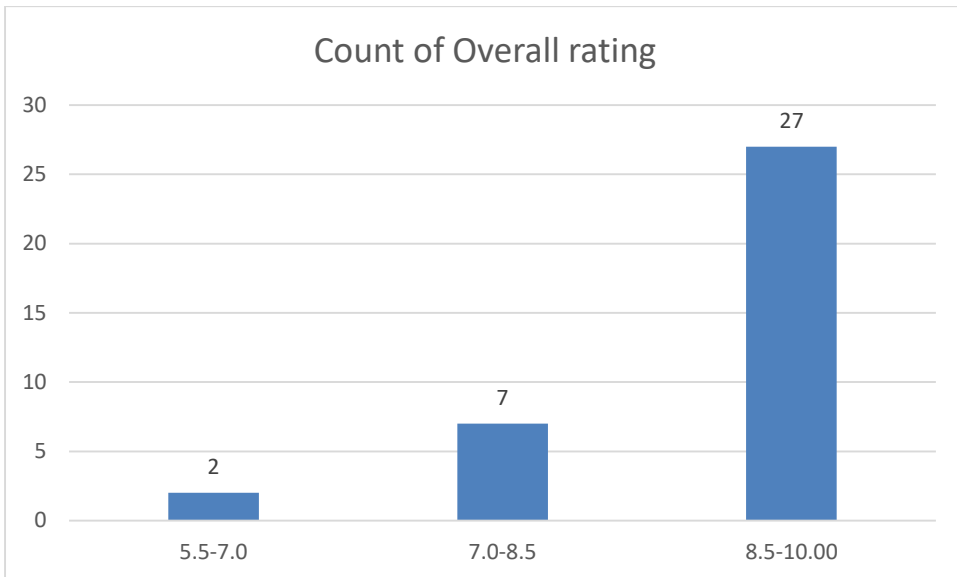
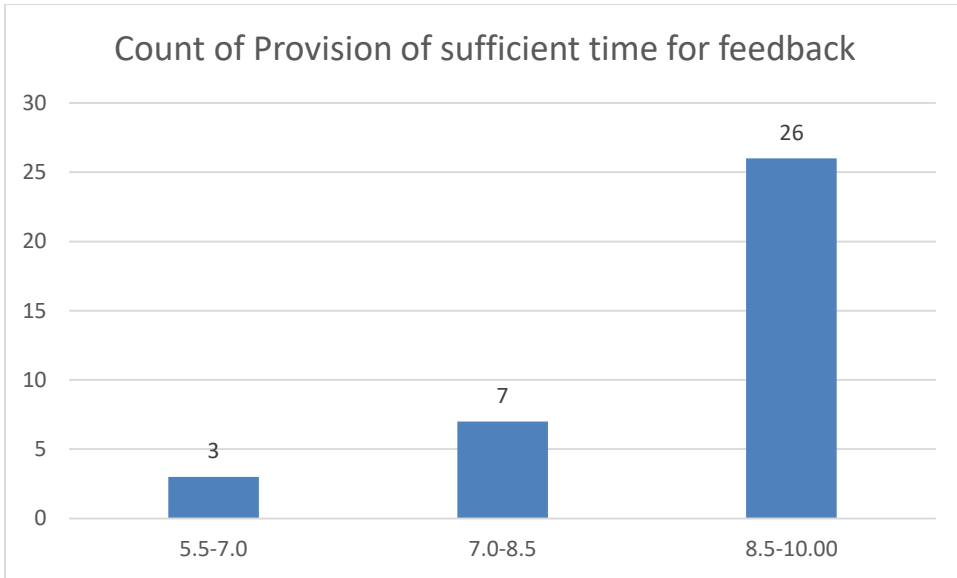

Name of the Teacher: Mr. Dhritiman Talukdar

Department: Life Sciences

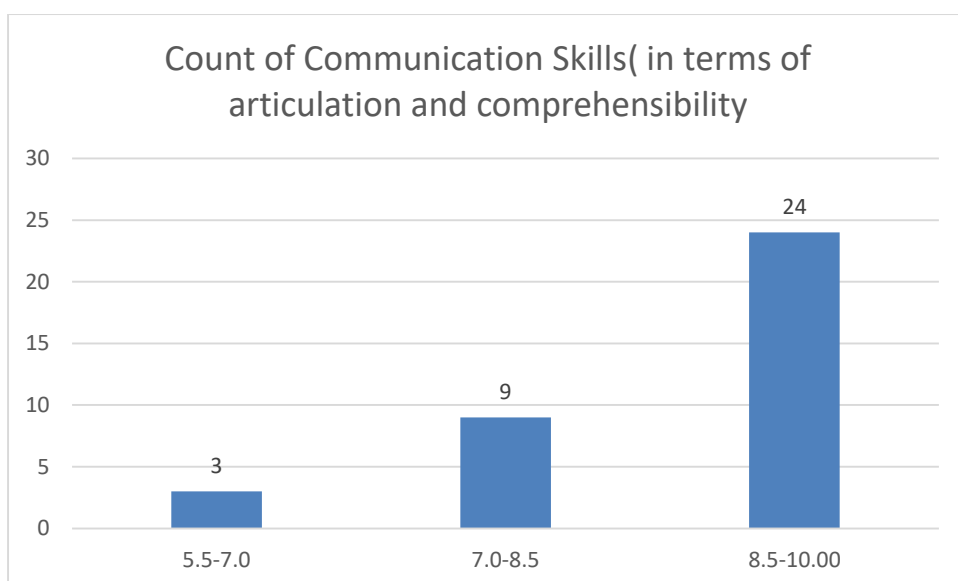
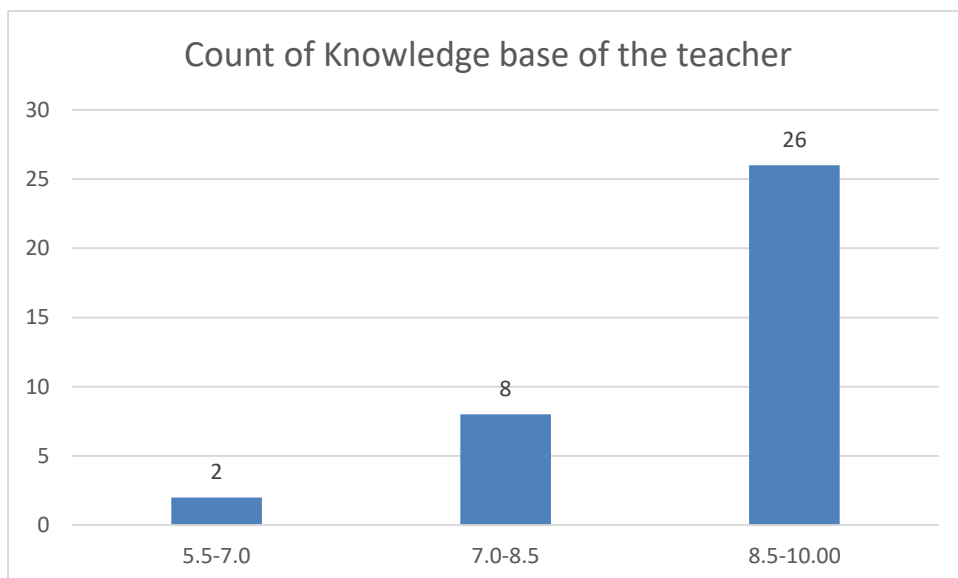

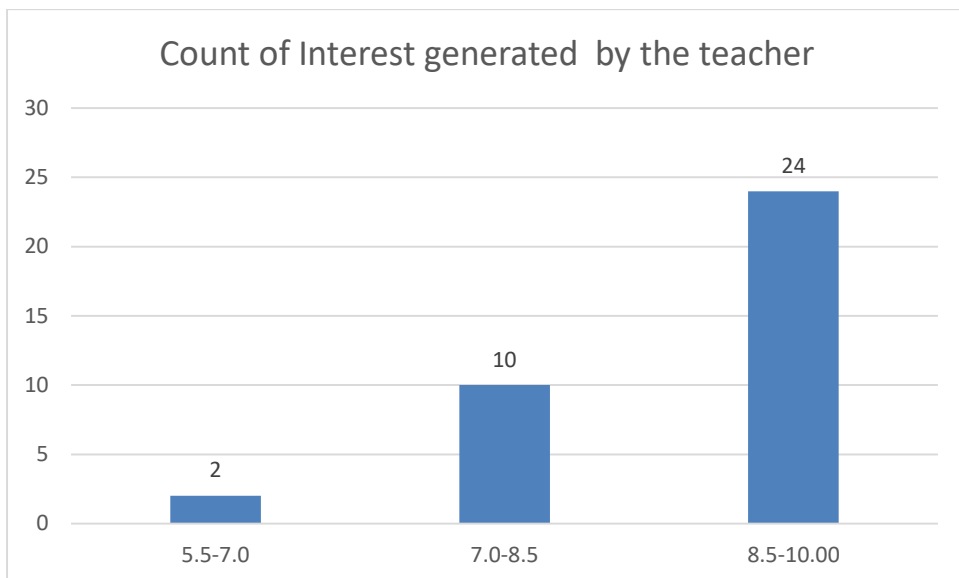
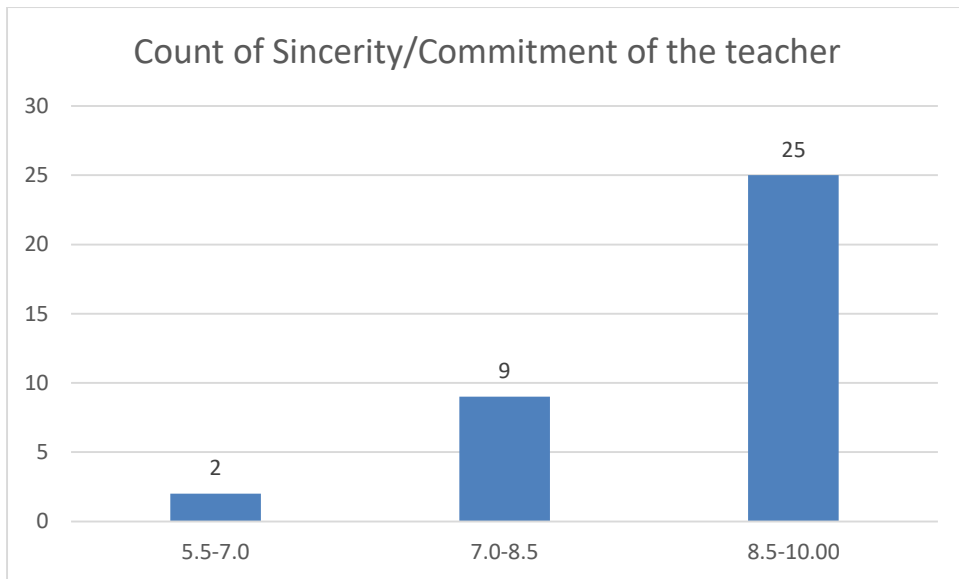

Count of Ability to integrate course material with environment/other issues, to provide a broader perspective

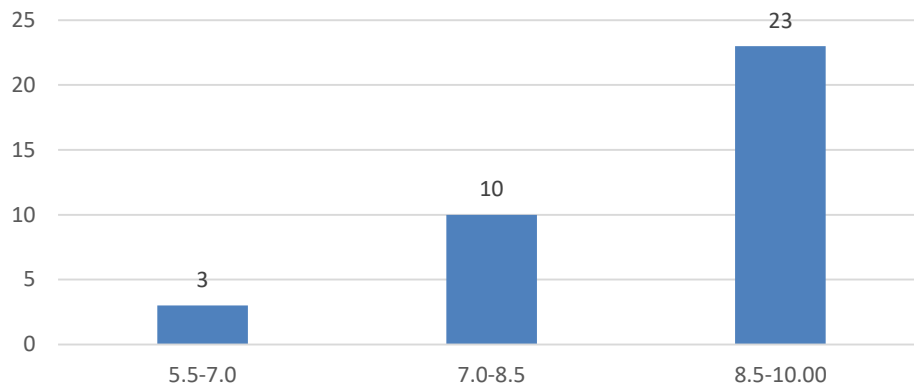

Count of Ability to integrate content with other courses

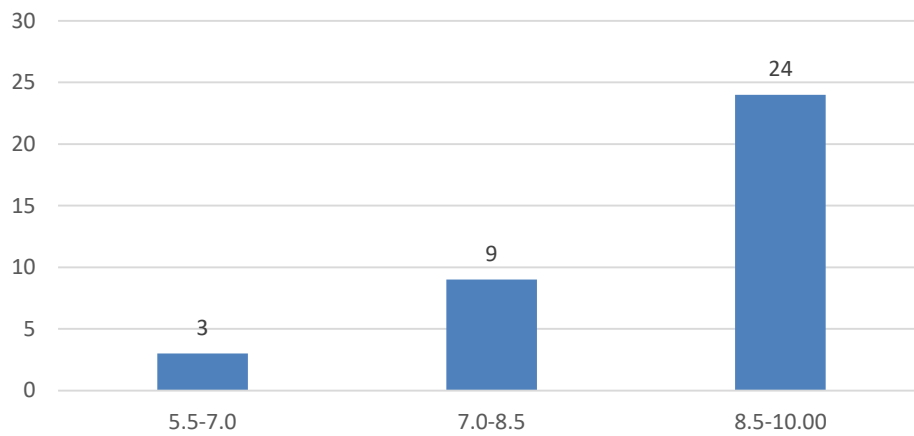

Count of Accessibility of the teacher in and out of the class(includes availability of the teacher to motivate further study and discussion outside class)

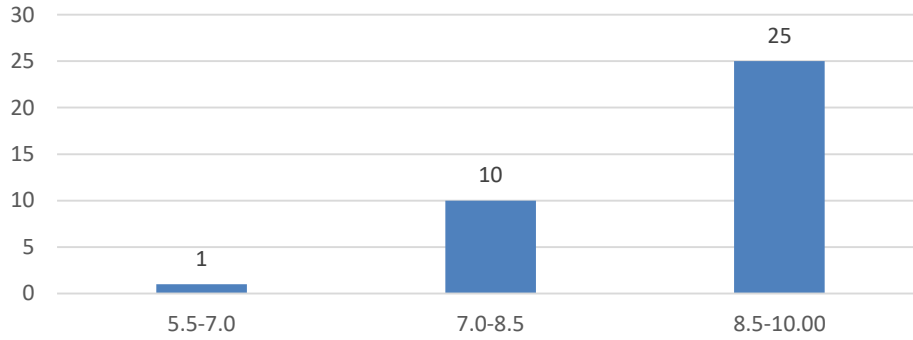

Count of Ability to design quizzes/Test/assignments/examinations and projects to evaluate students understanding of the course

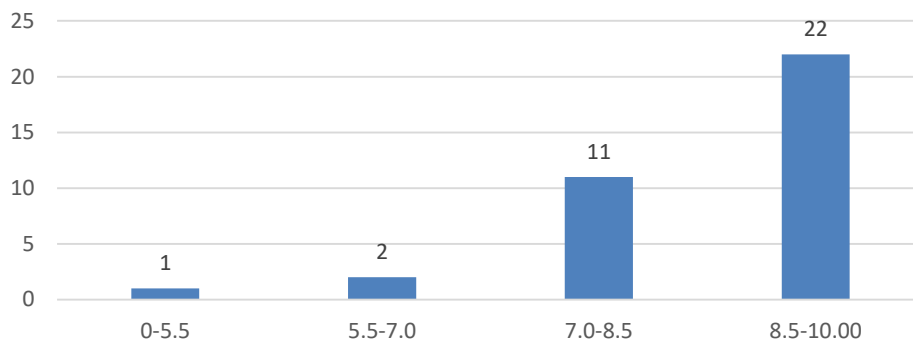

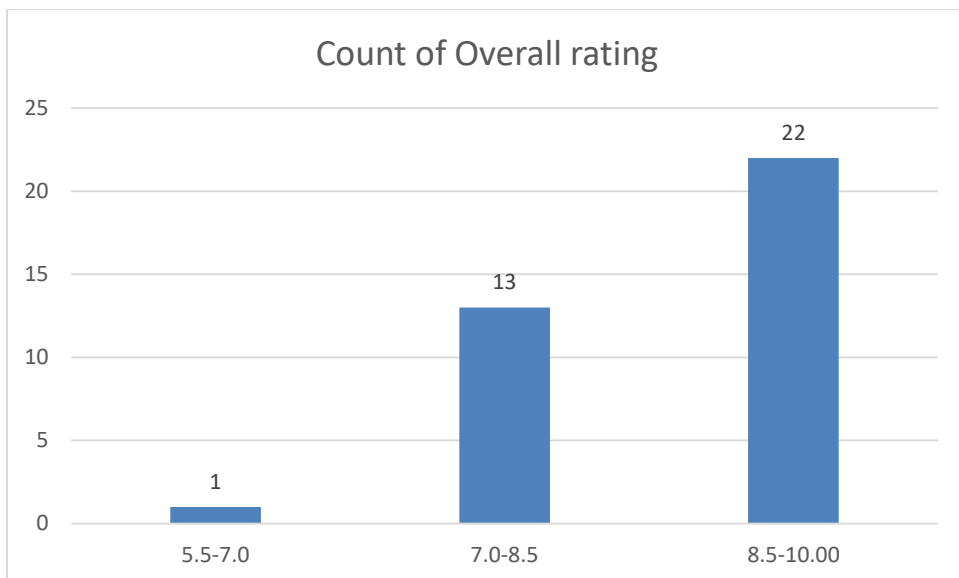
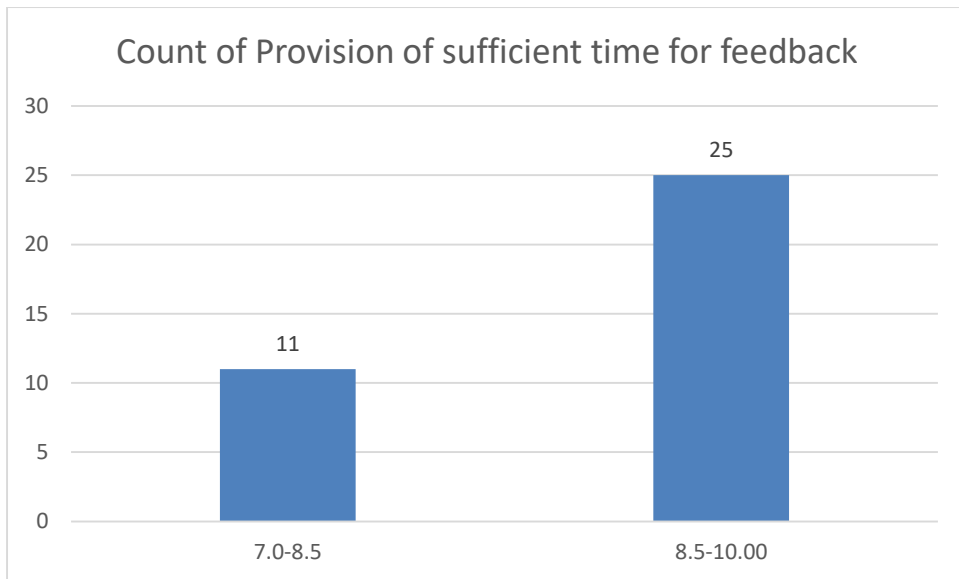

Ms. Priyankhi Borgohain
Department of Life Sciences

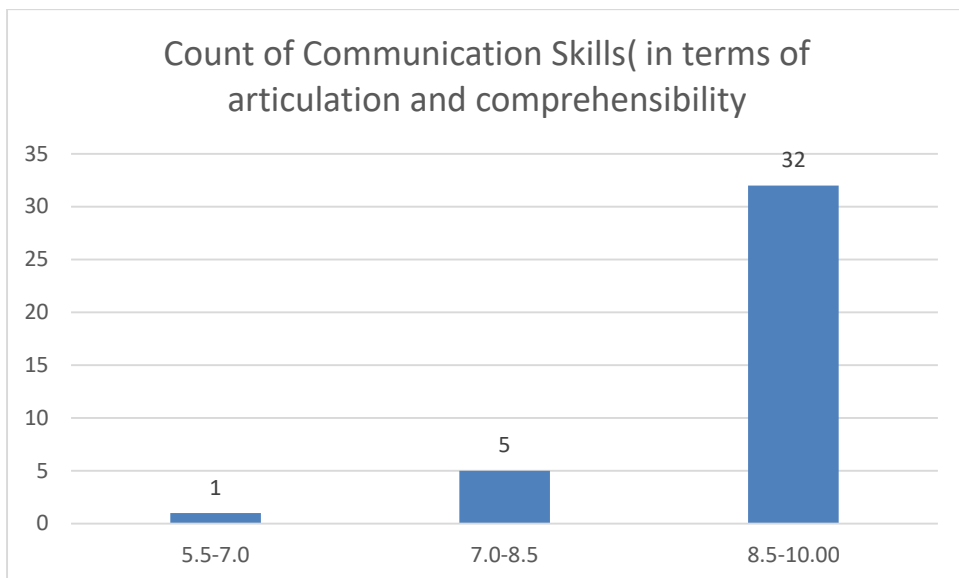
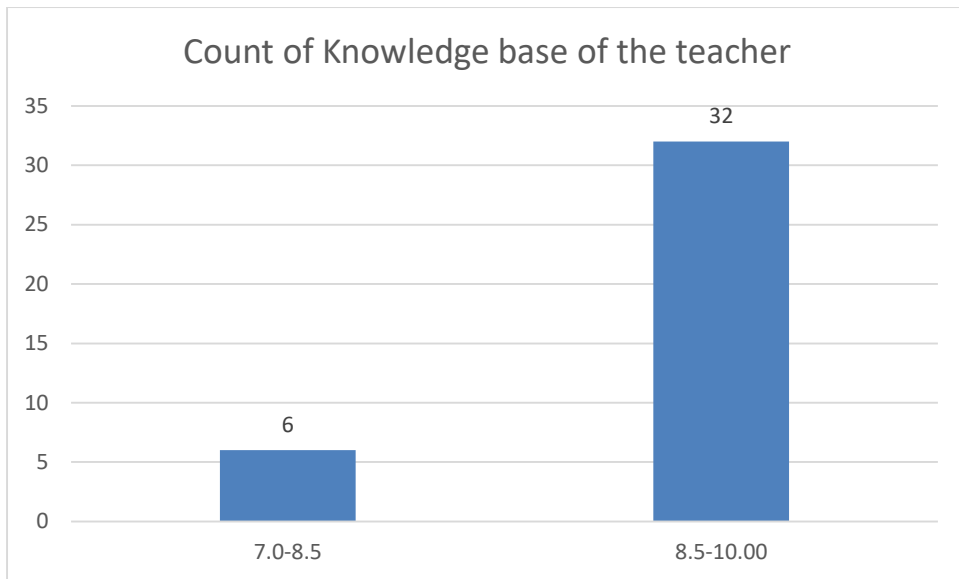

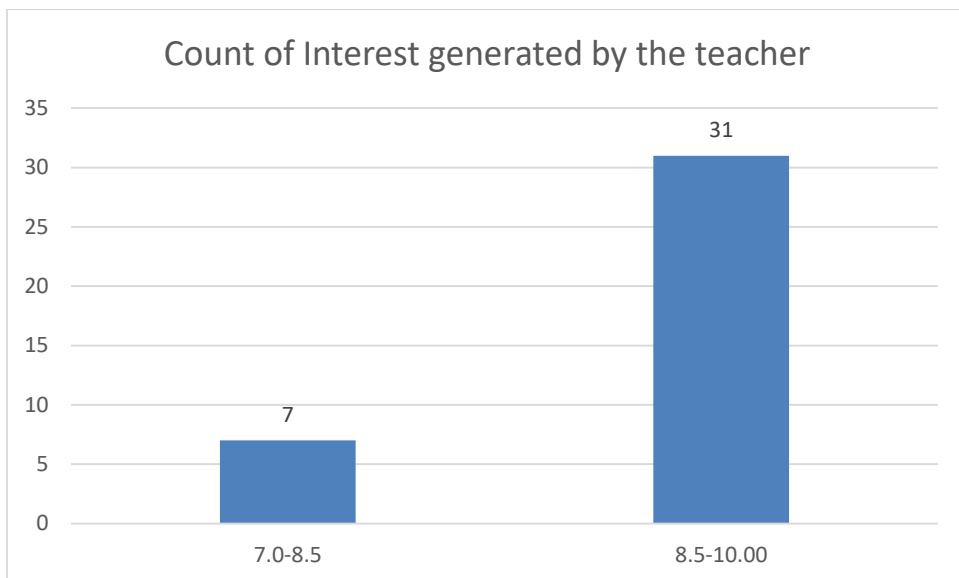
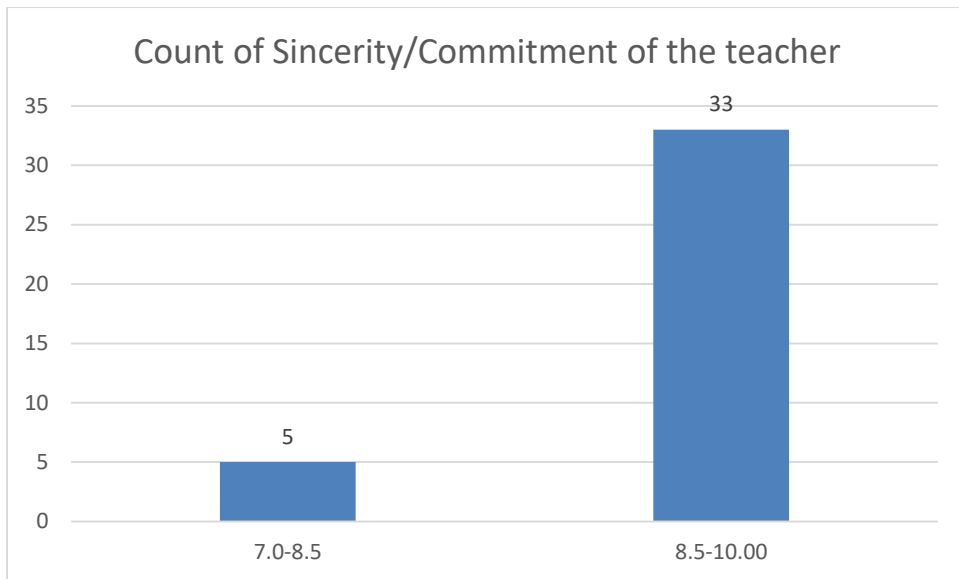

Count of Ability to integrate course material with environment/other issues, to provide a broader perspective

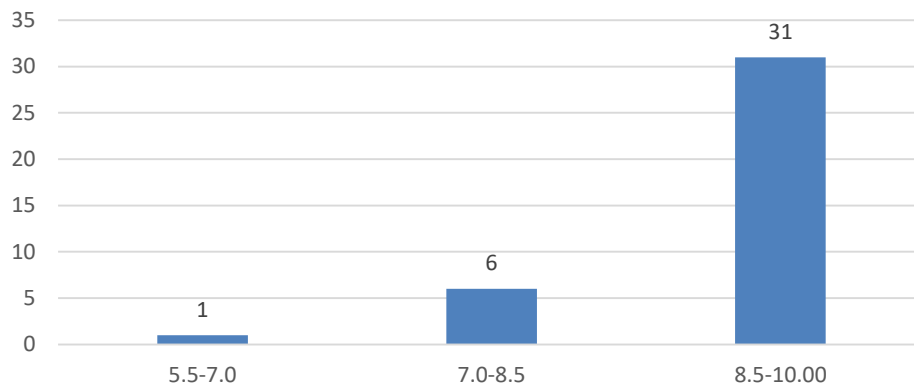

Count of Ability to integrate content with other courses

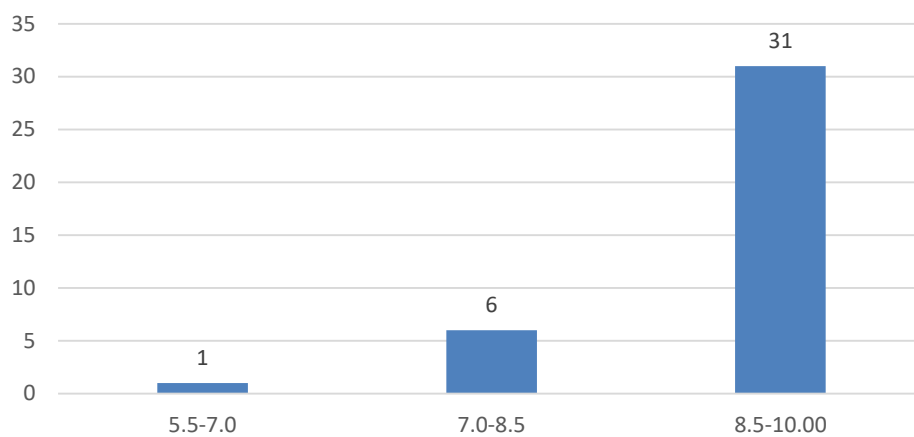

Count of Accessibility of the teacher in and out of the class(includes availability of the teacher to motivate further study and discussion outside class)

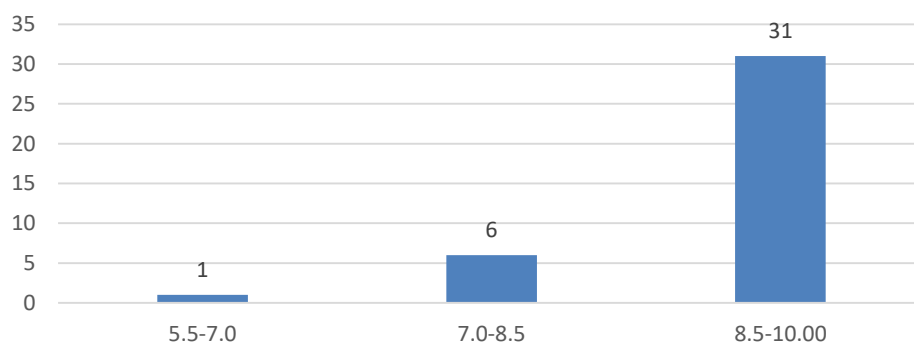

Count of Ability to design quizzes/Test/assignments/examinations and projects to evaluate students understanding of the course

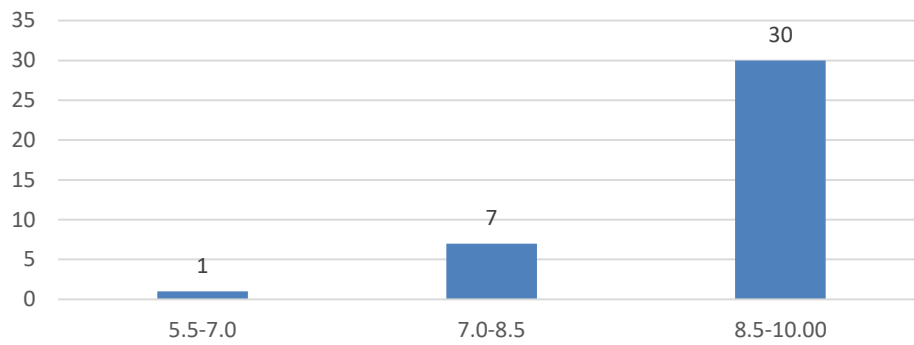

Count of Provision of sufficient time for feedback

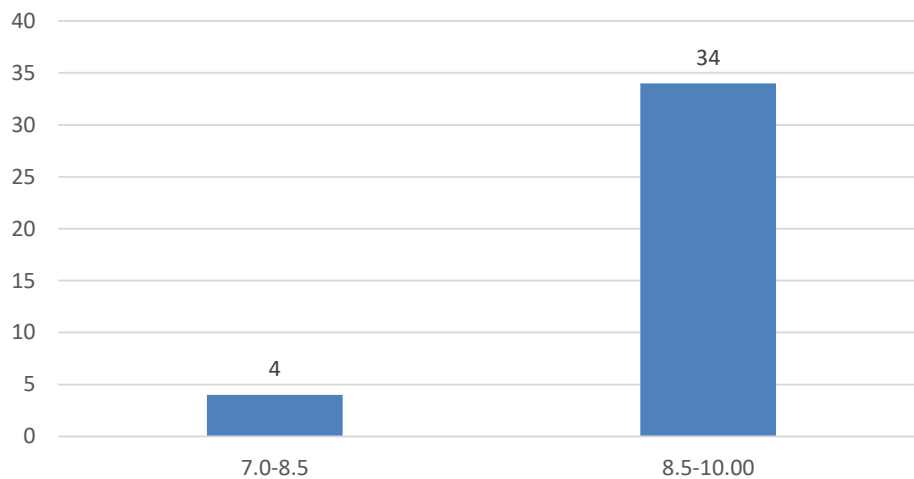

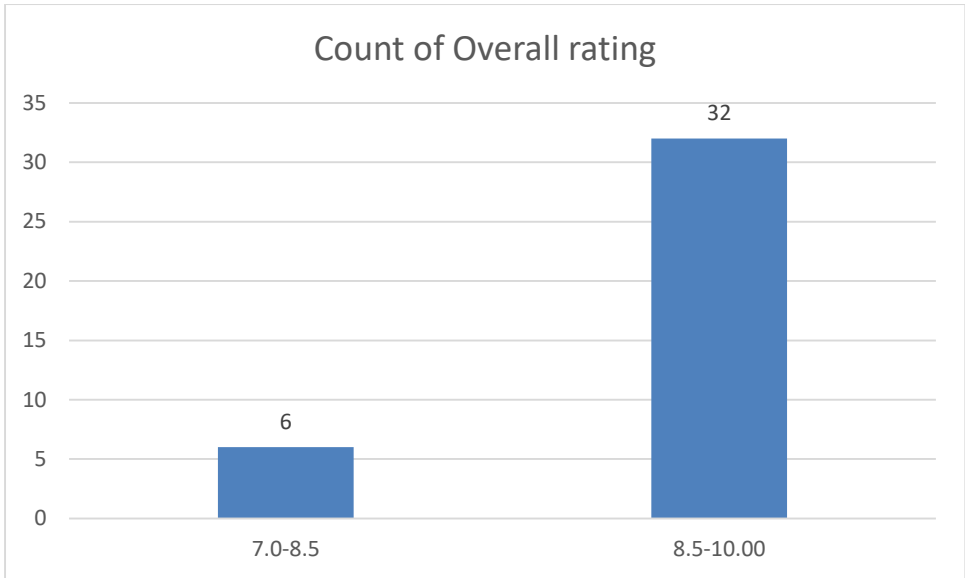

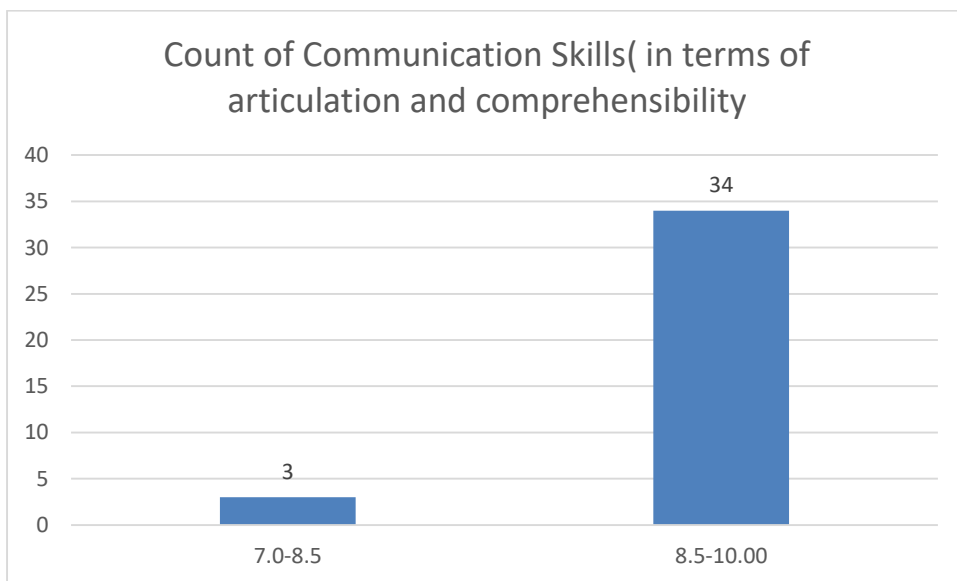
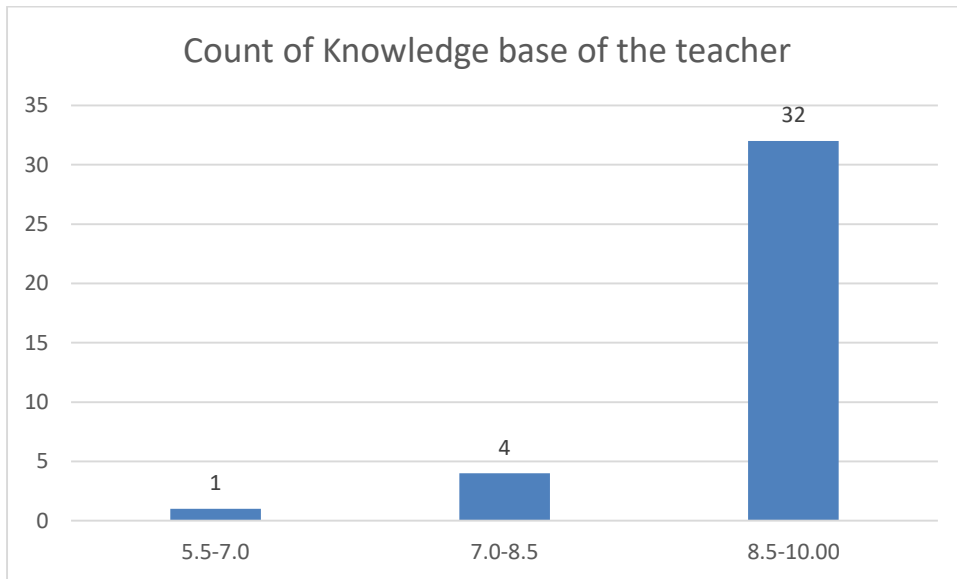

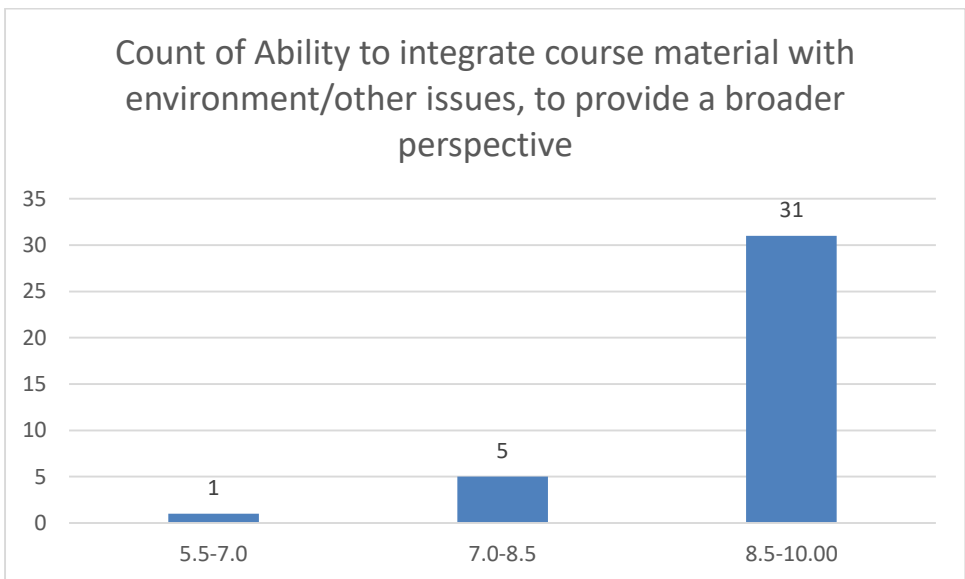
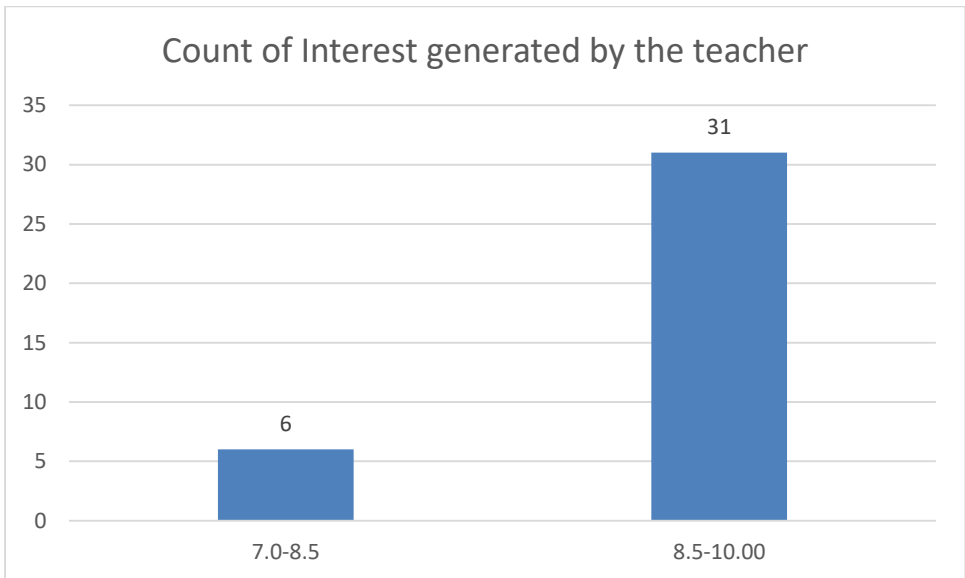
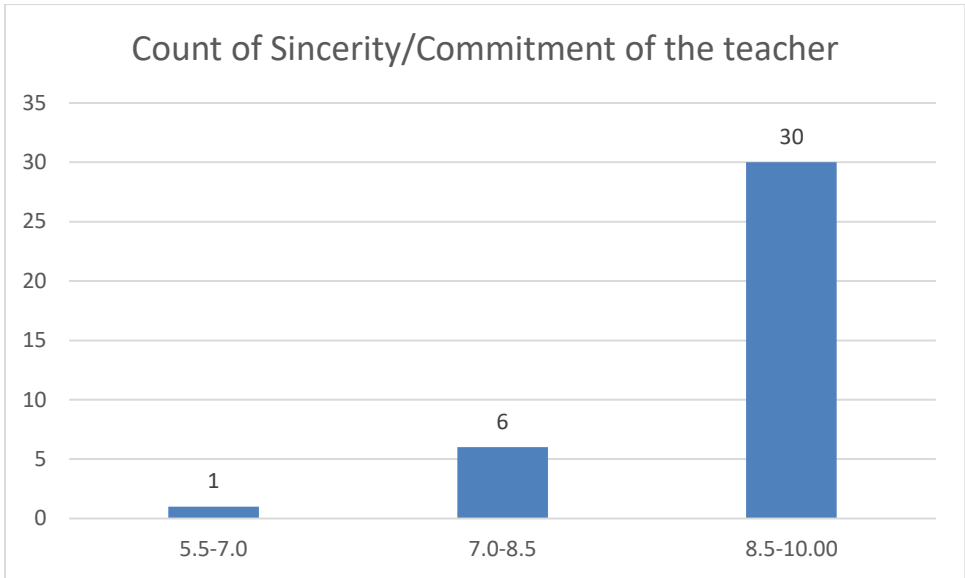

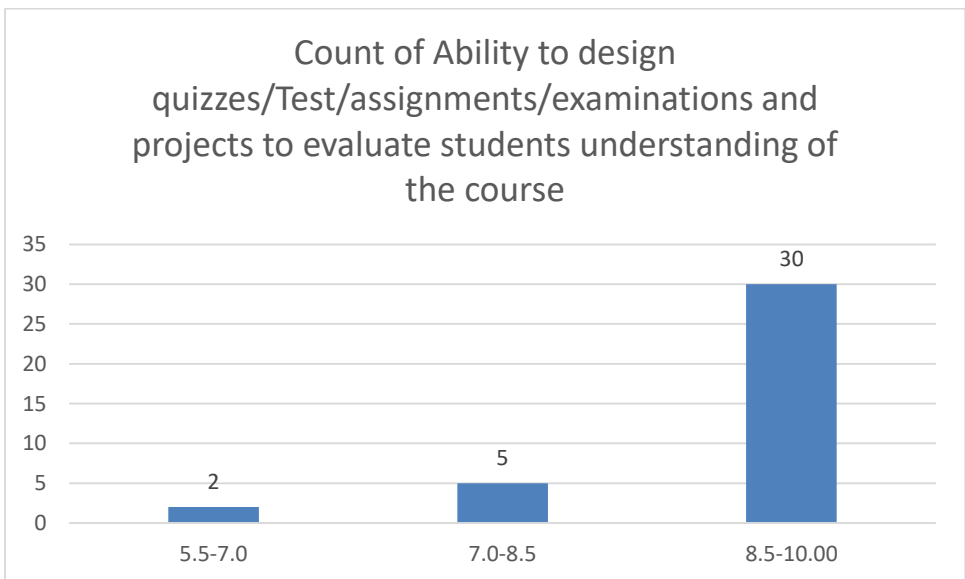
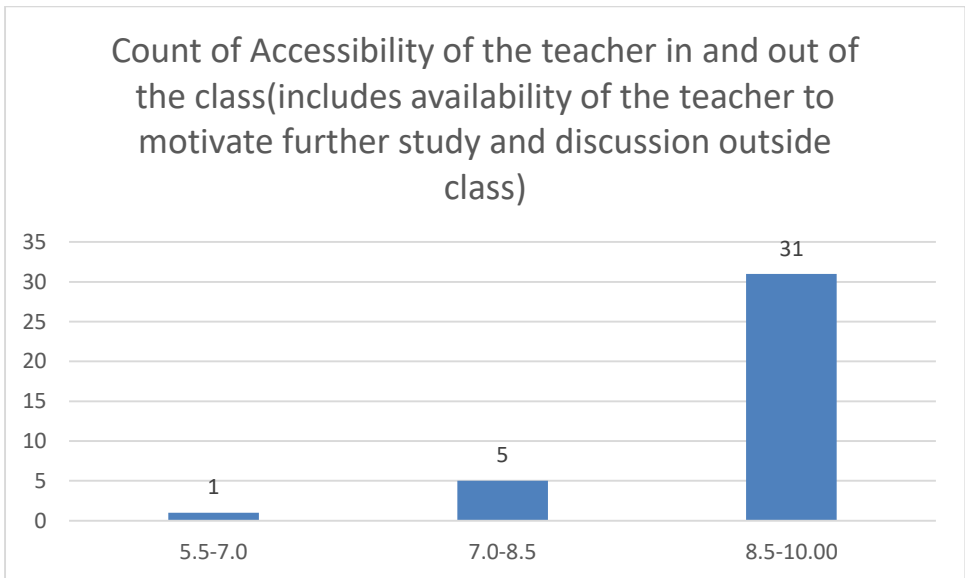
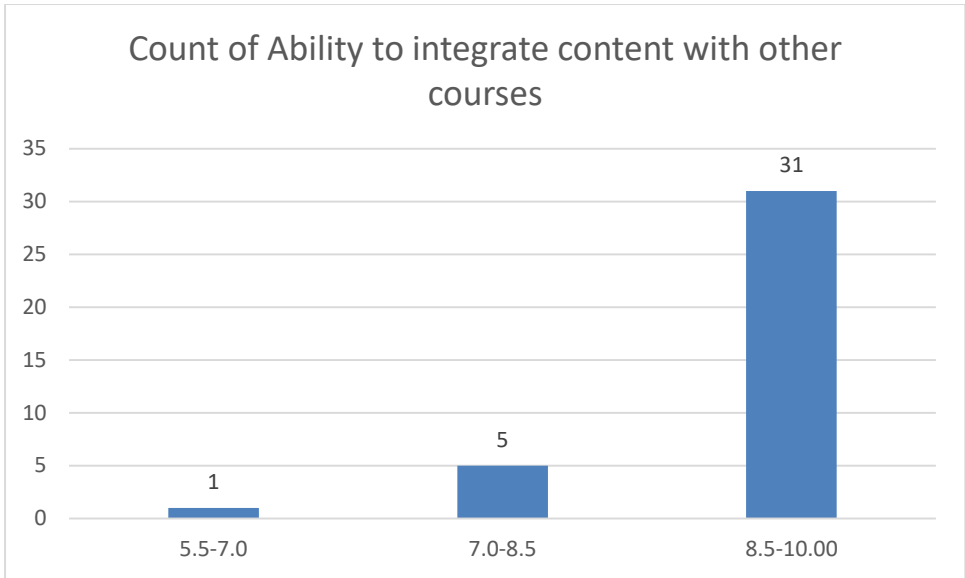

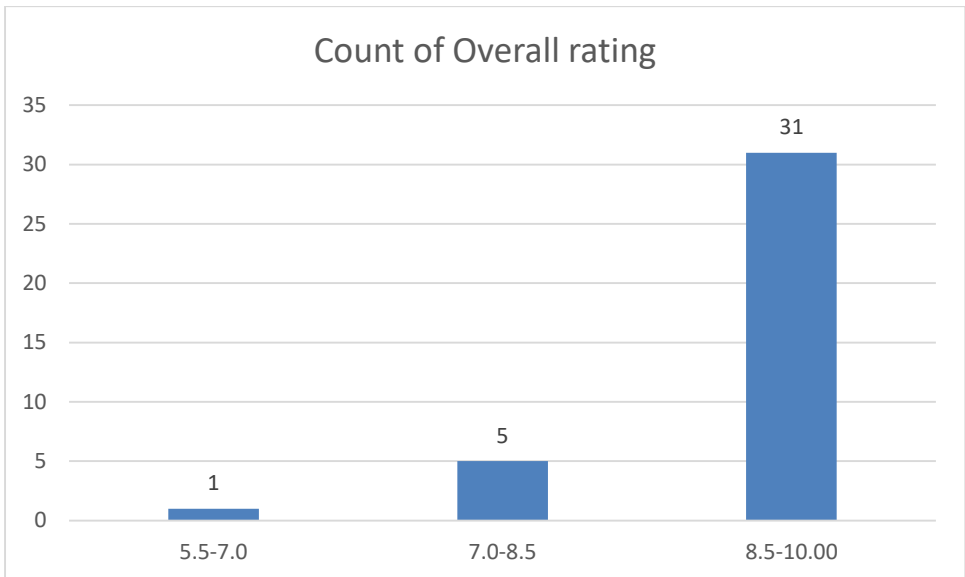
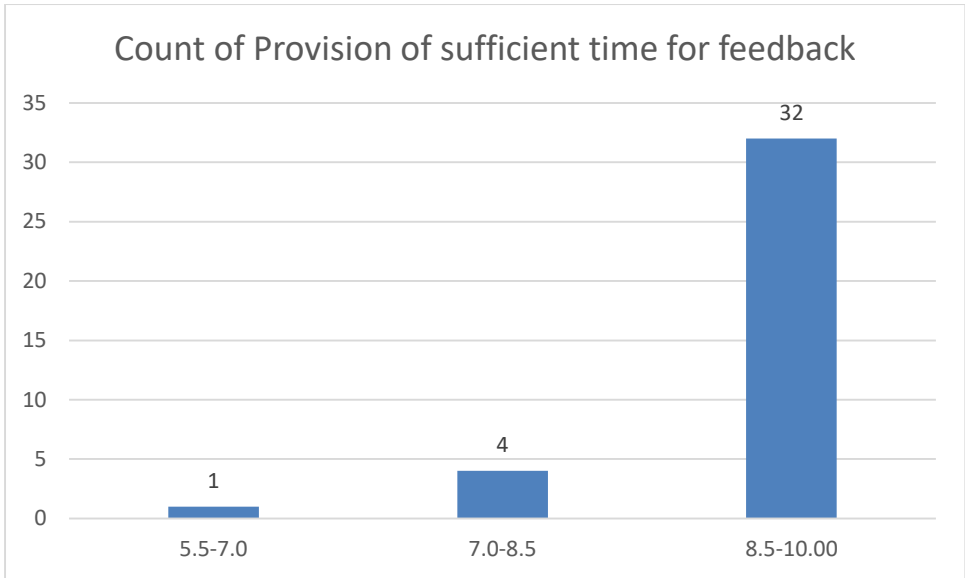

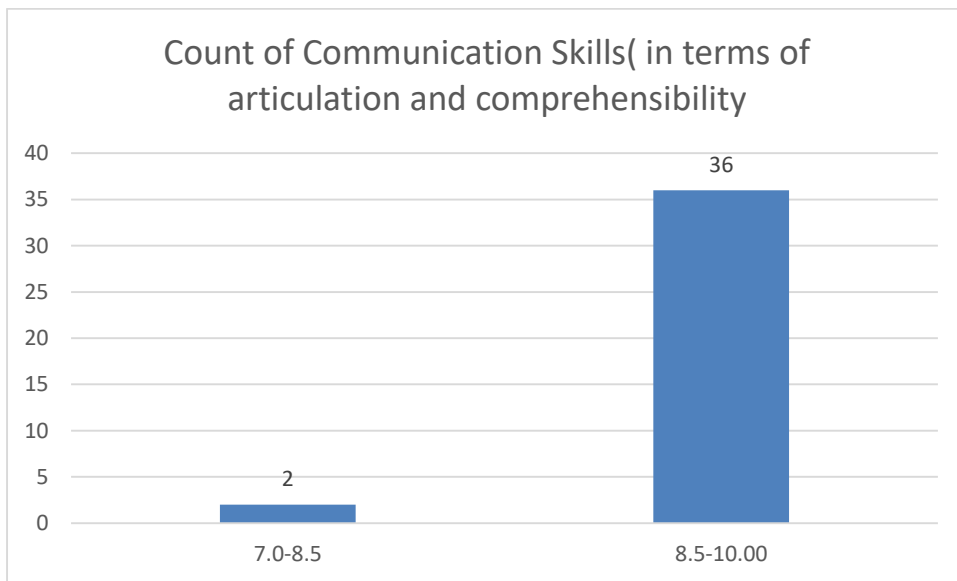
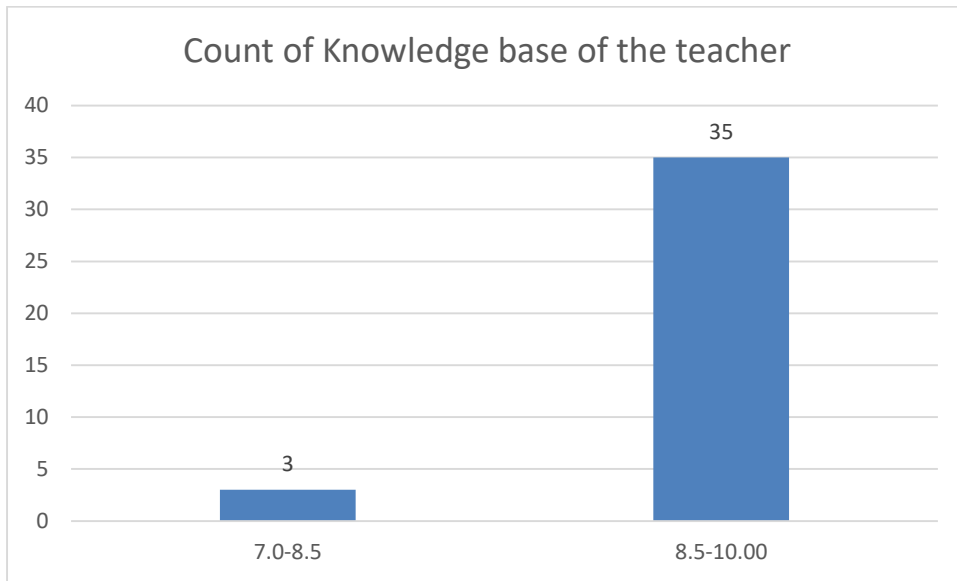

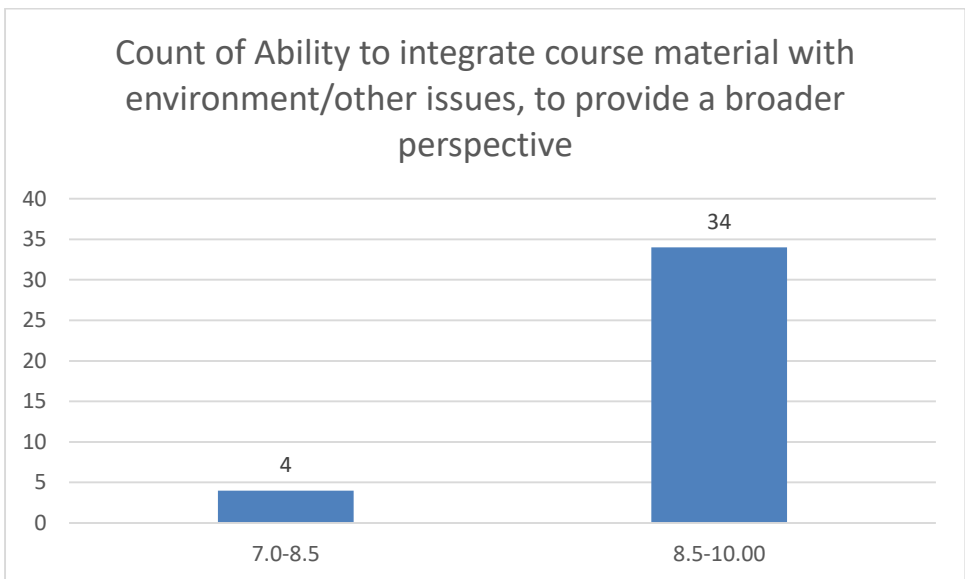
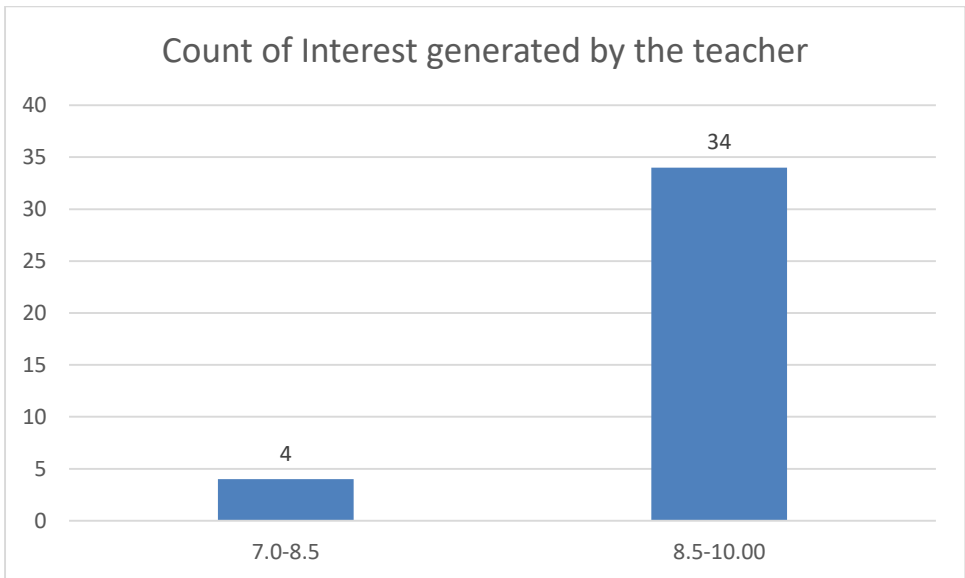
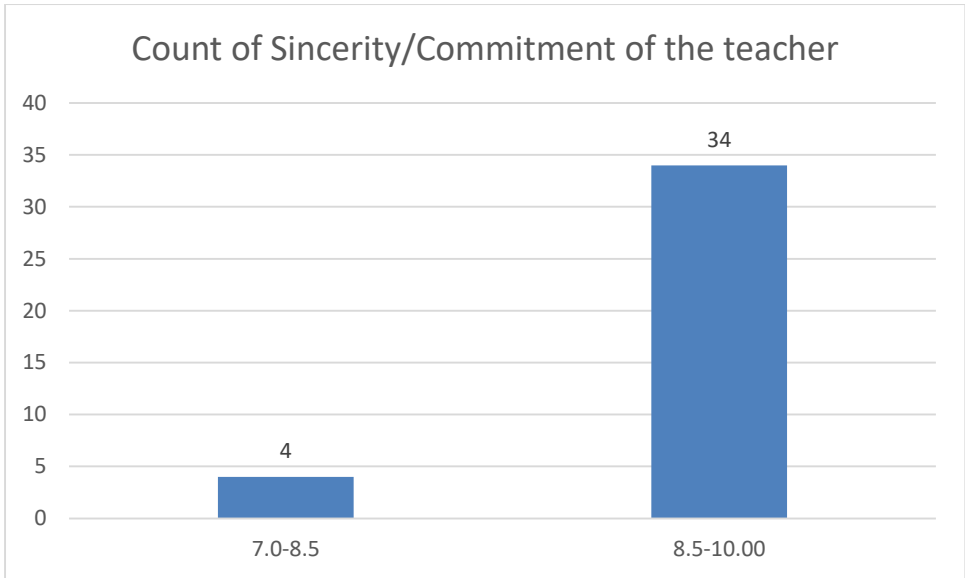

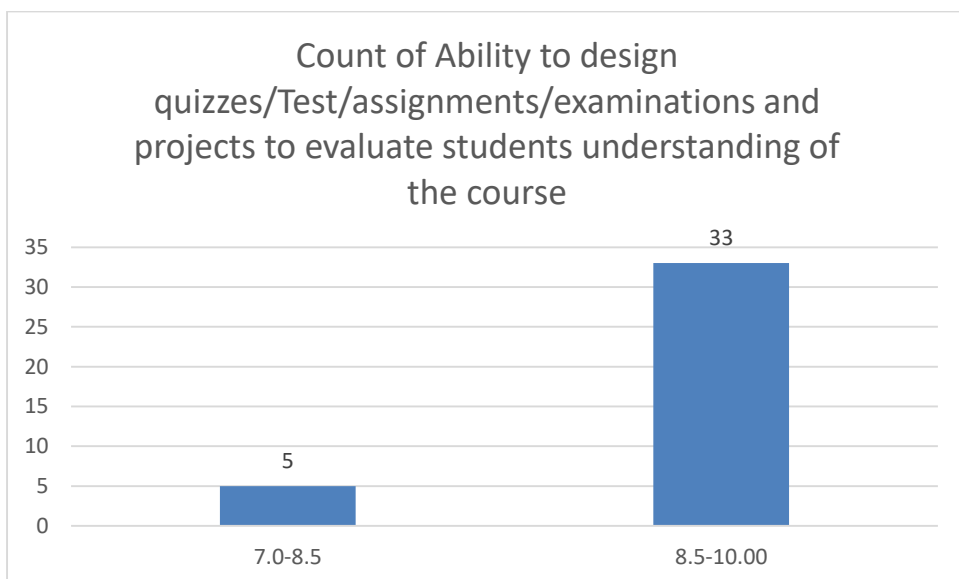
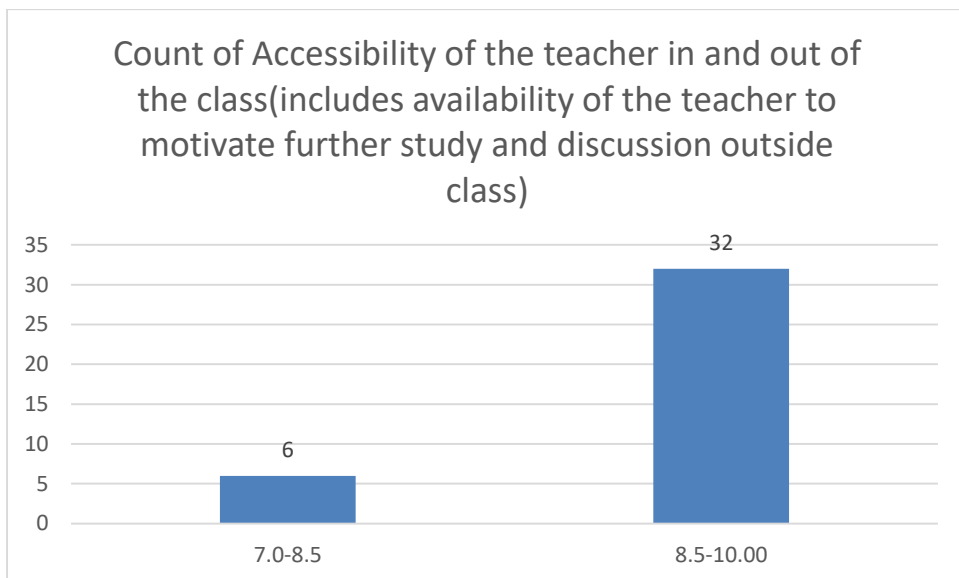
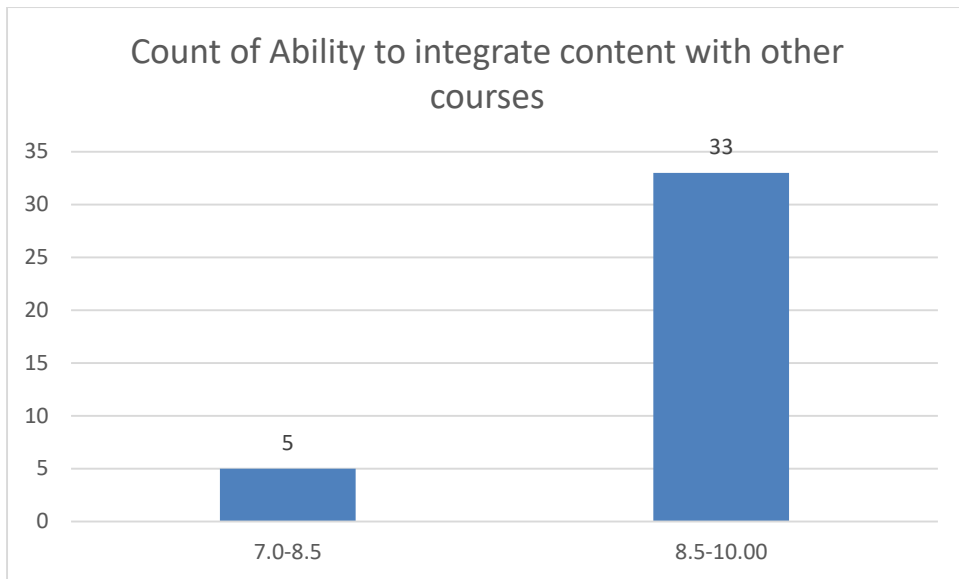

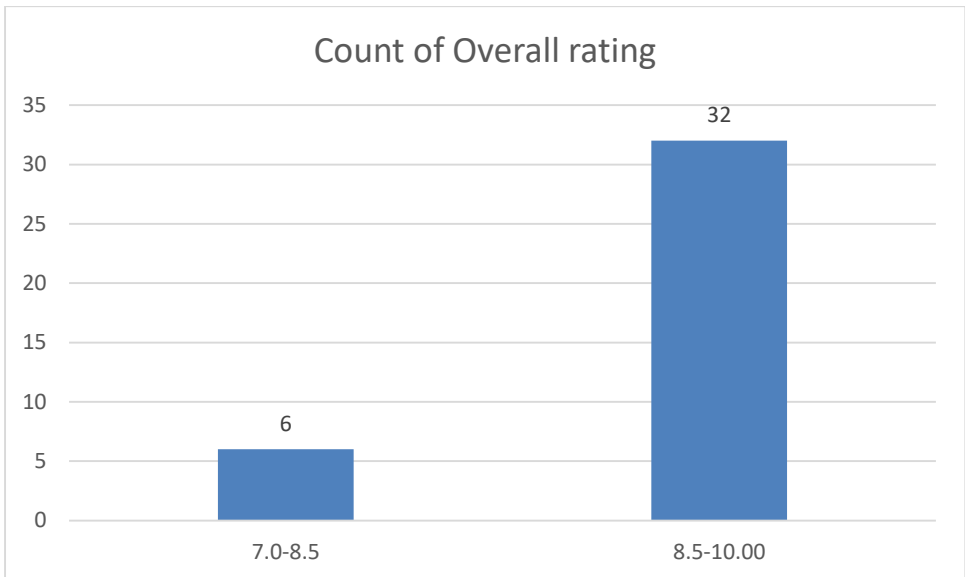
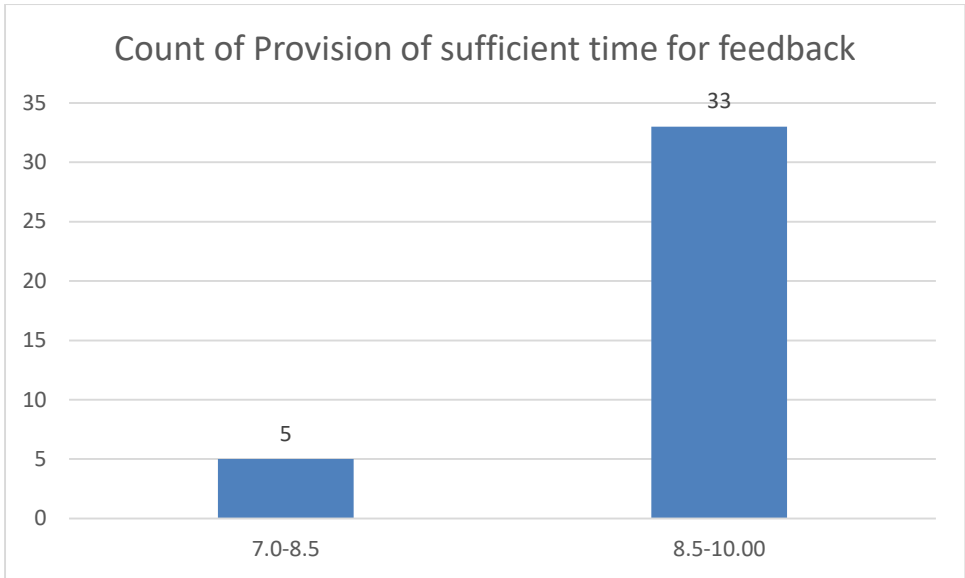

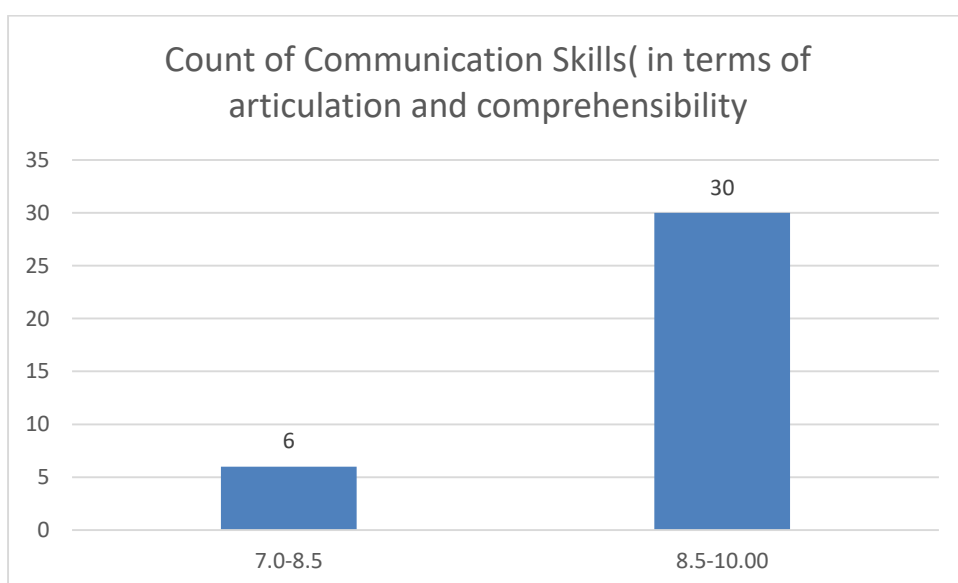
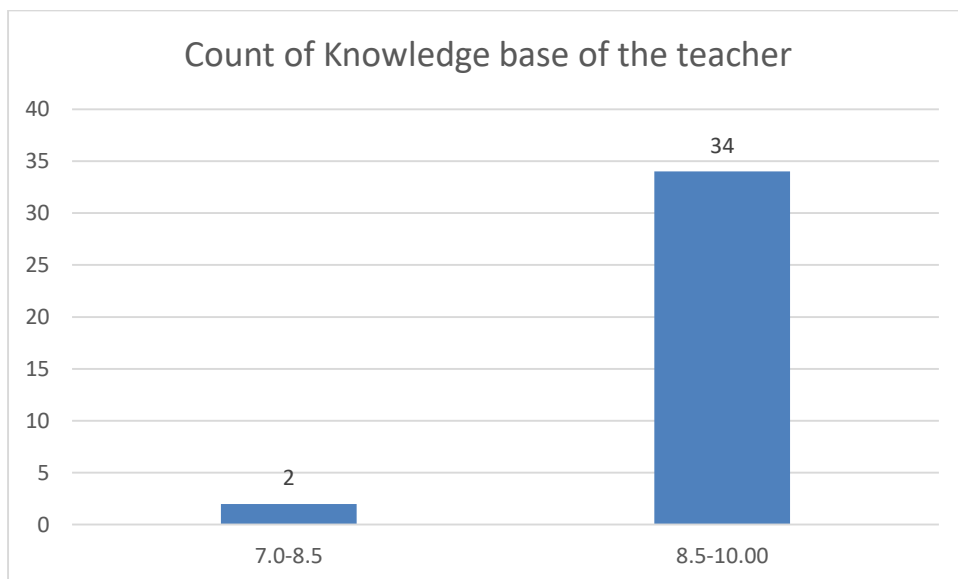

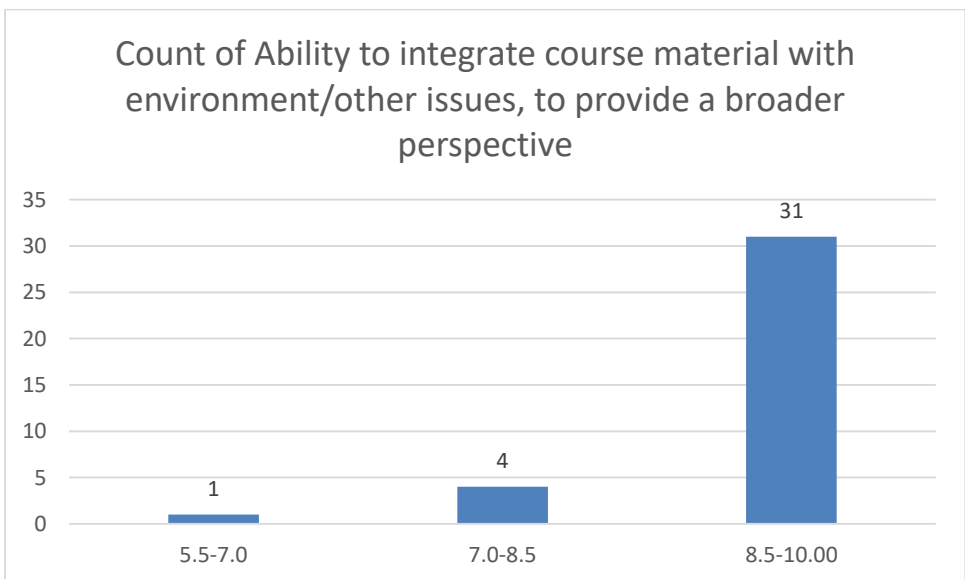
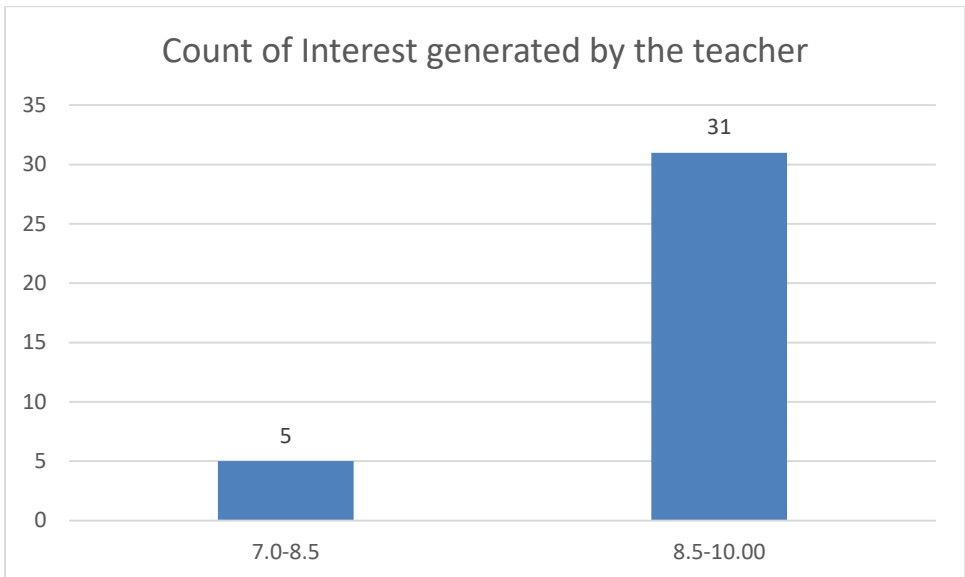
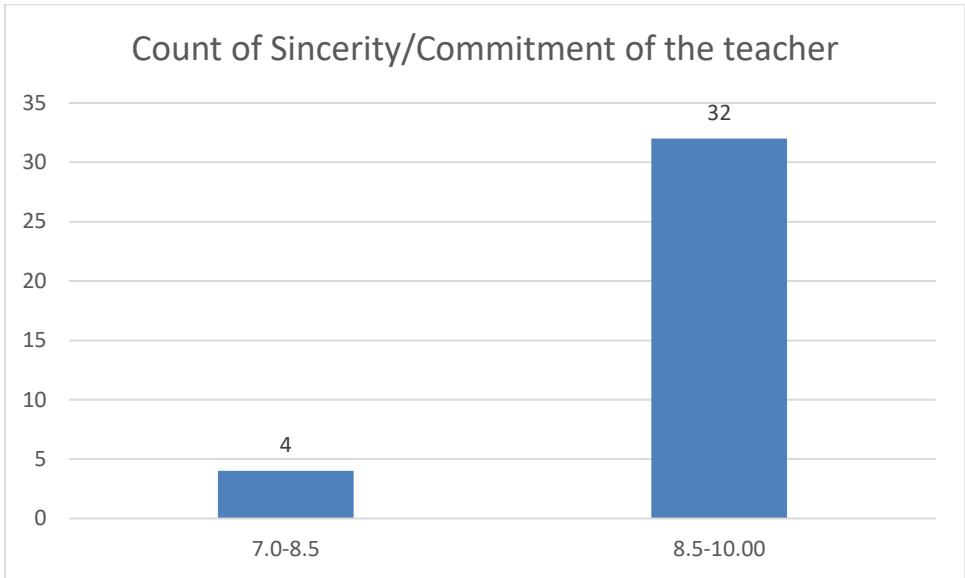

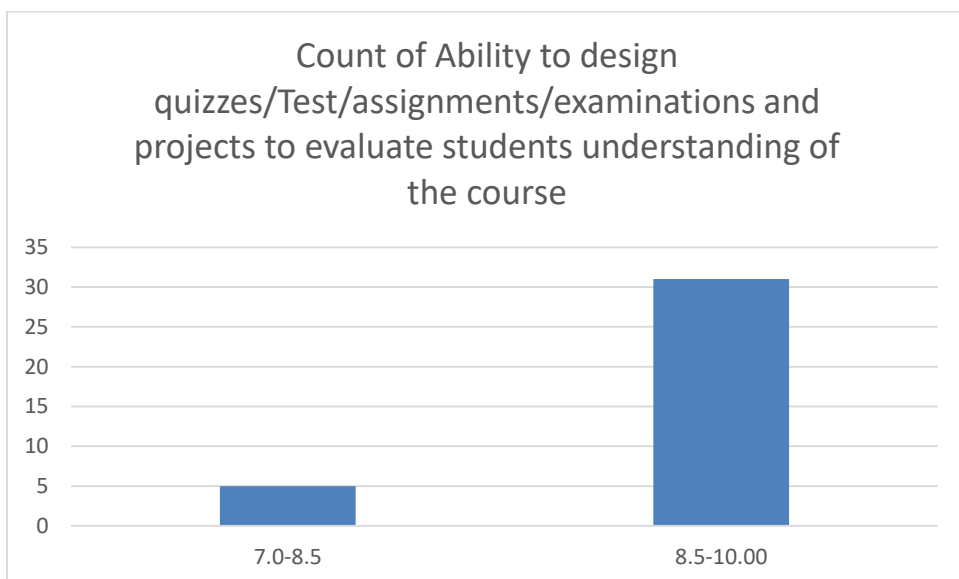
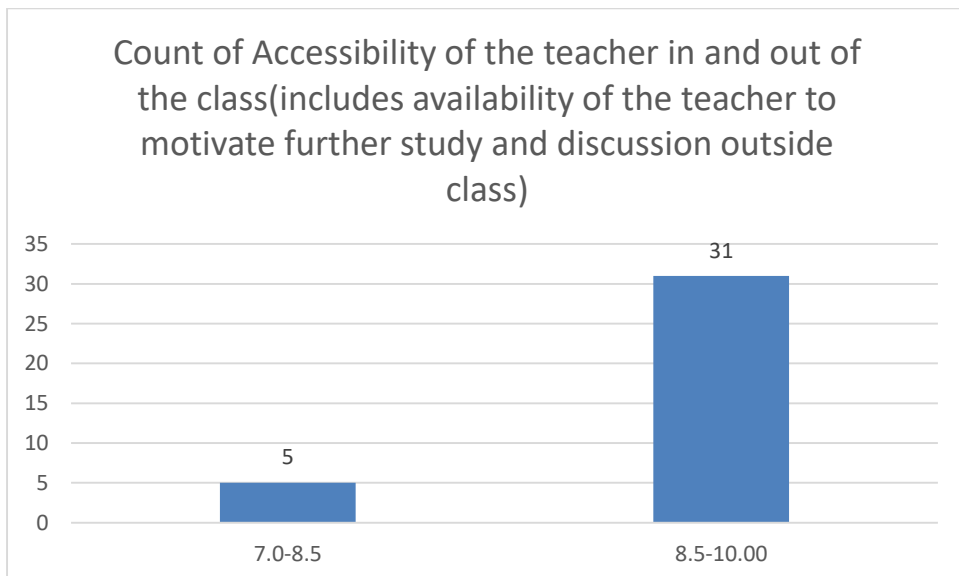
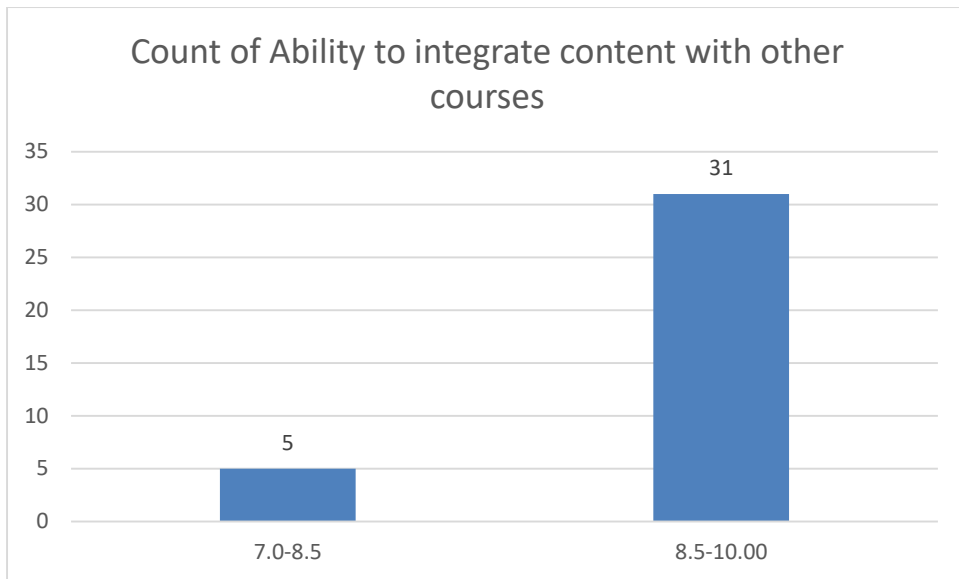

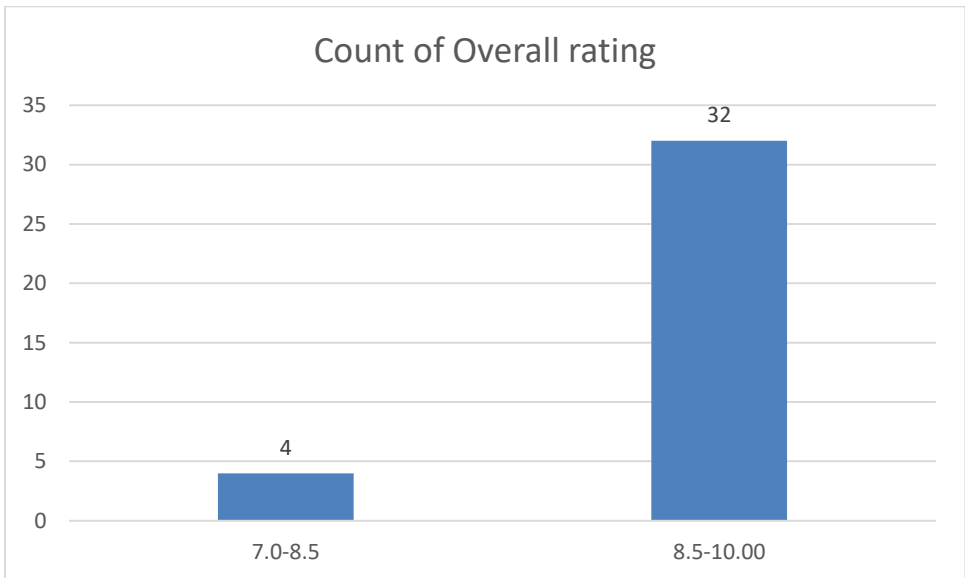
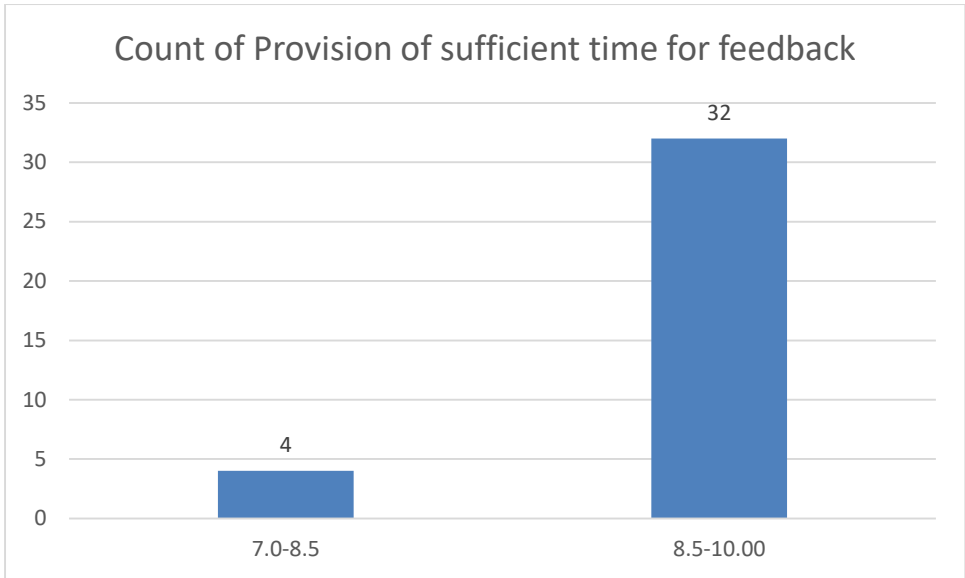

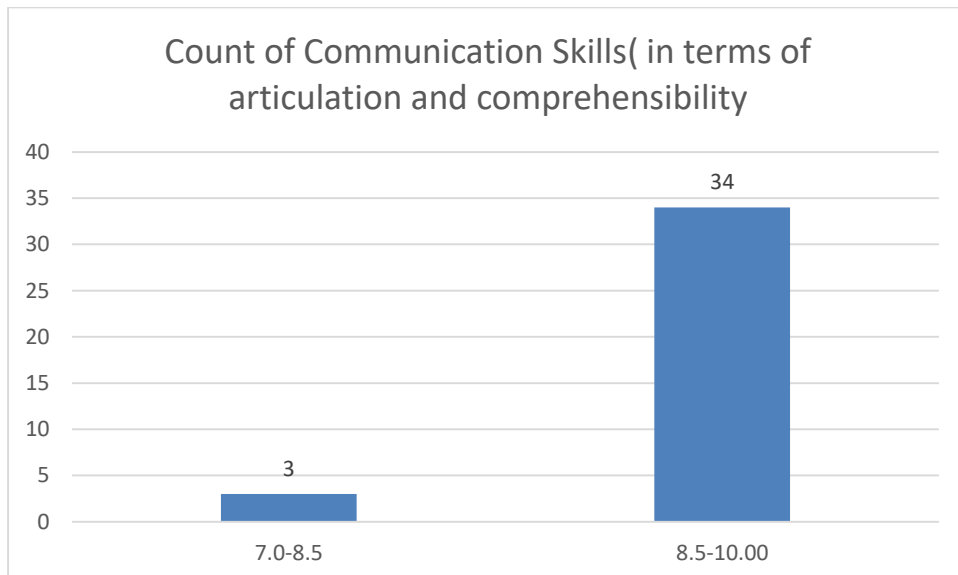
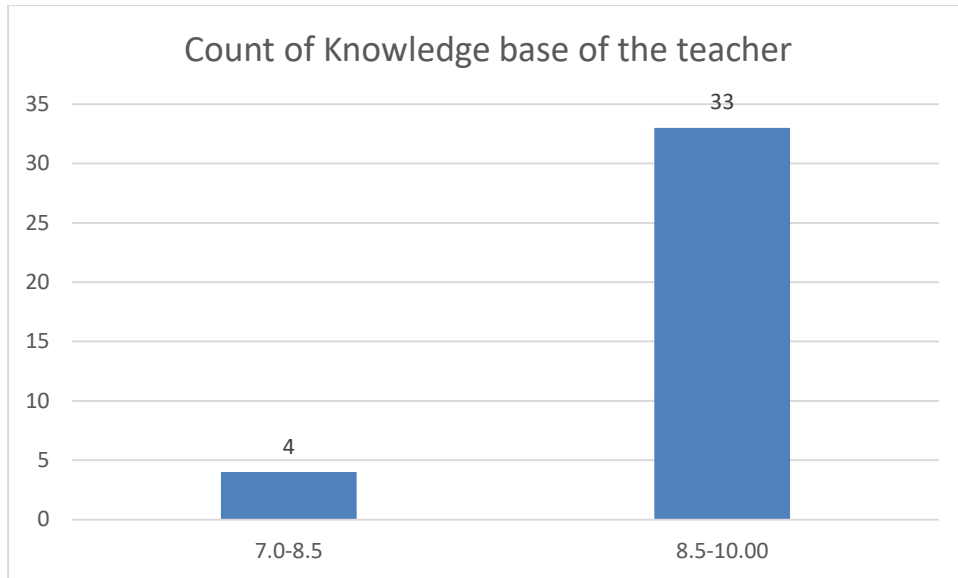

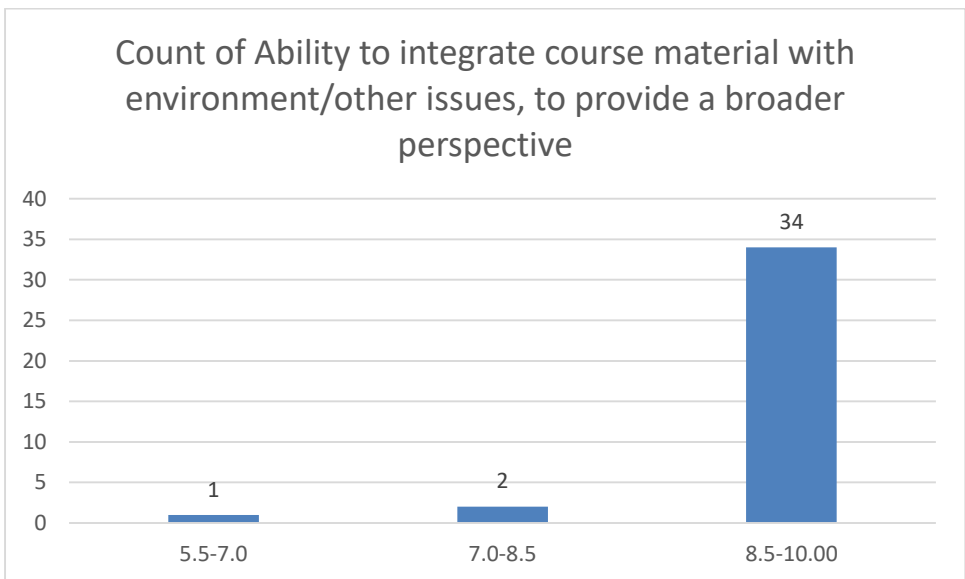
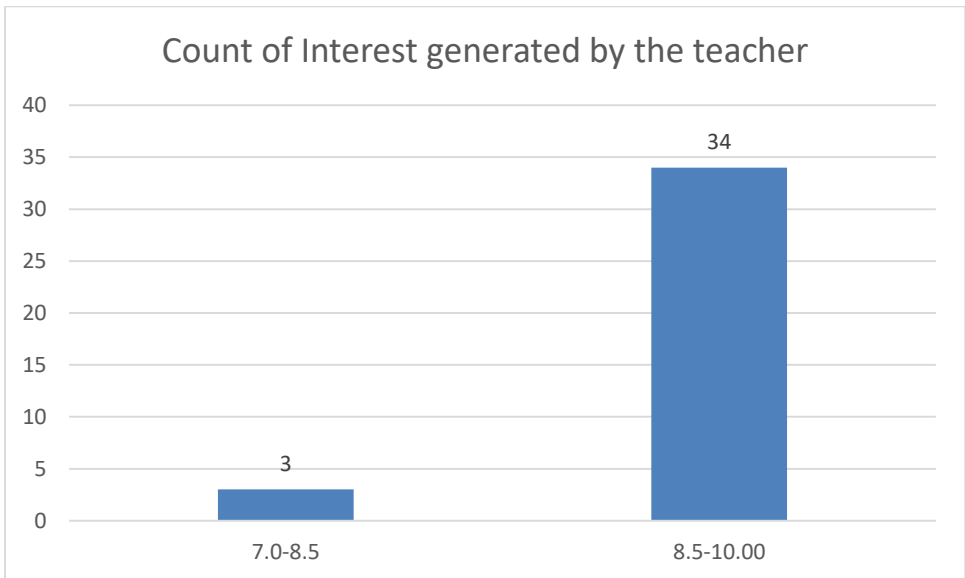
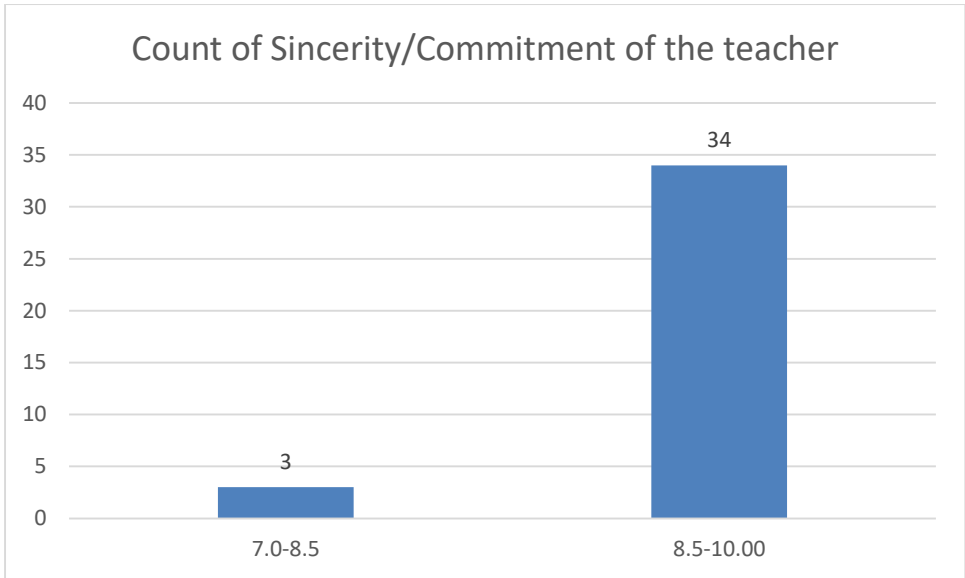

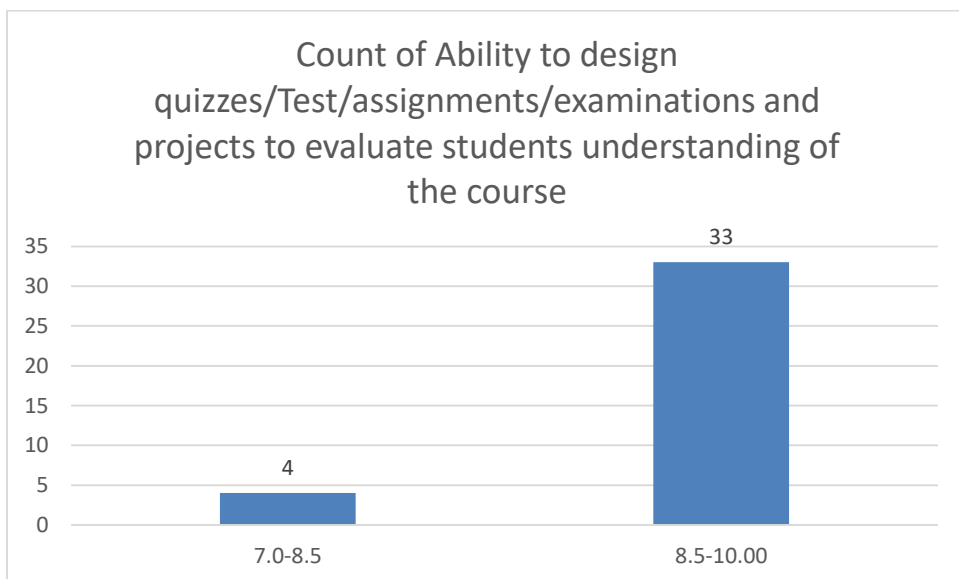
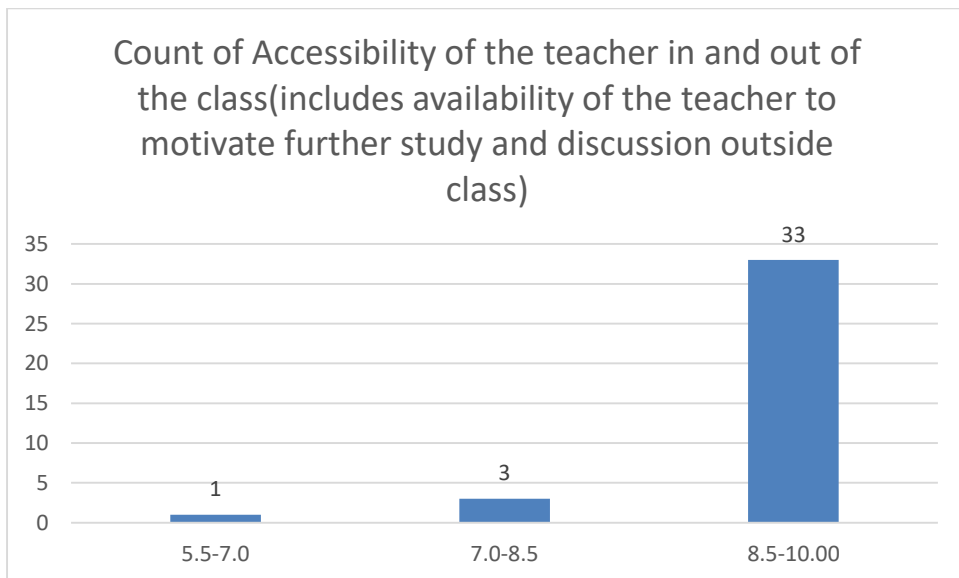
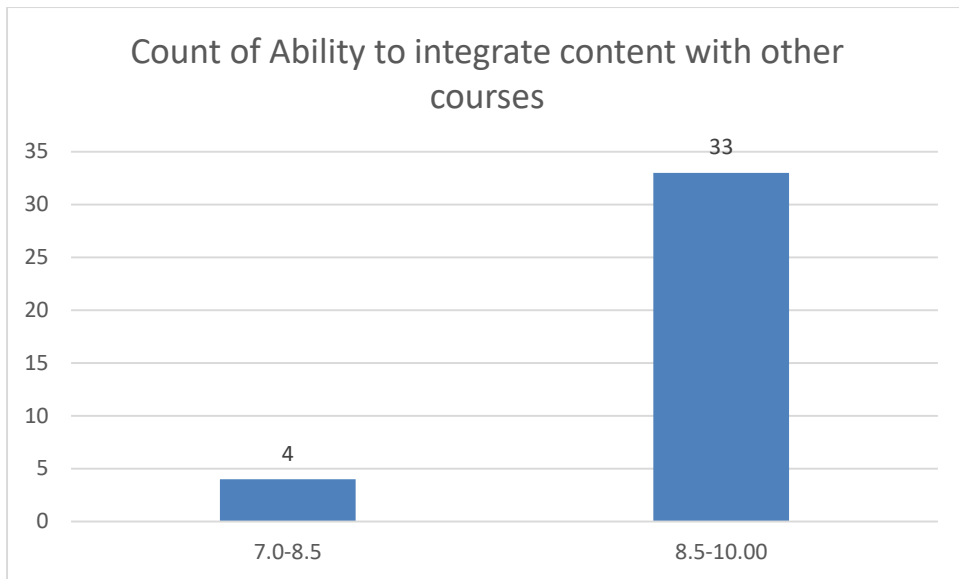

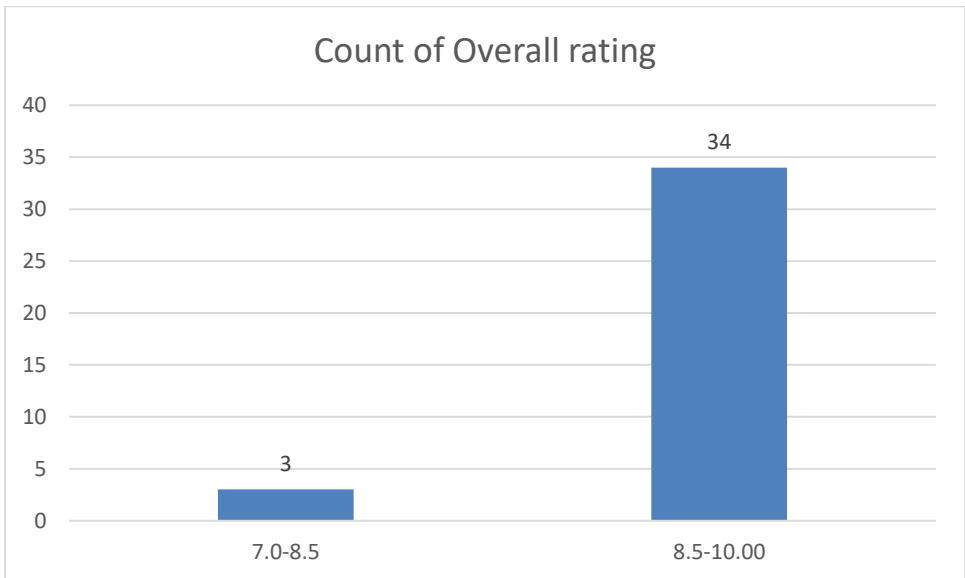
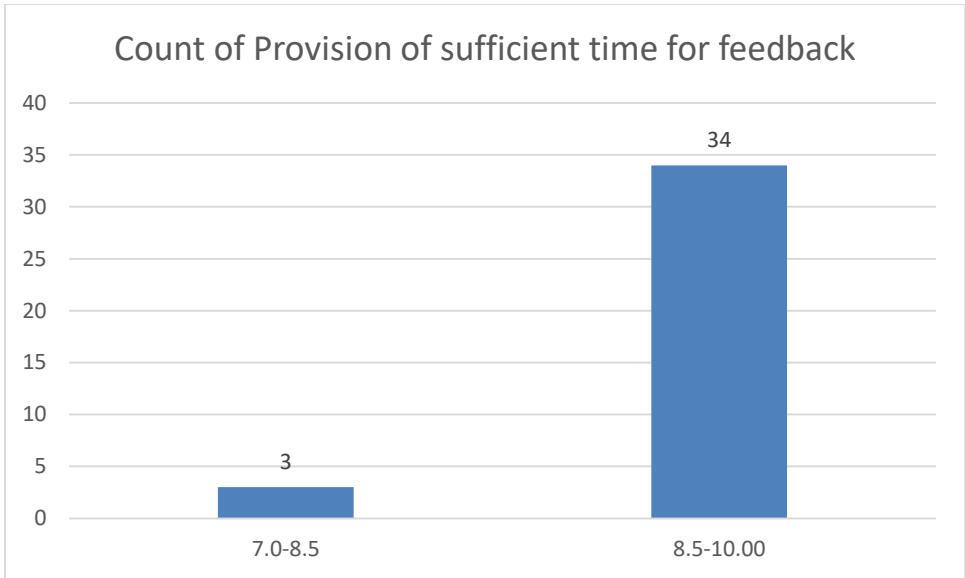

Dr. Apurba Saikia
Department of Life Sciences

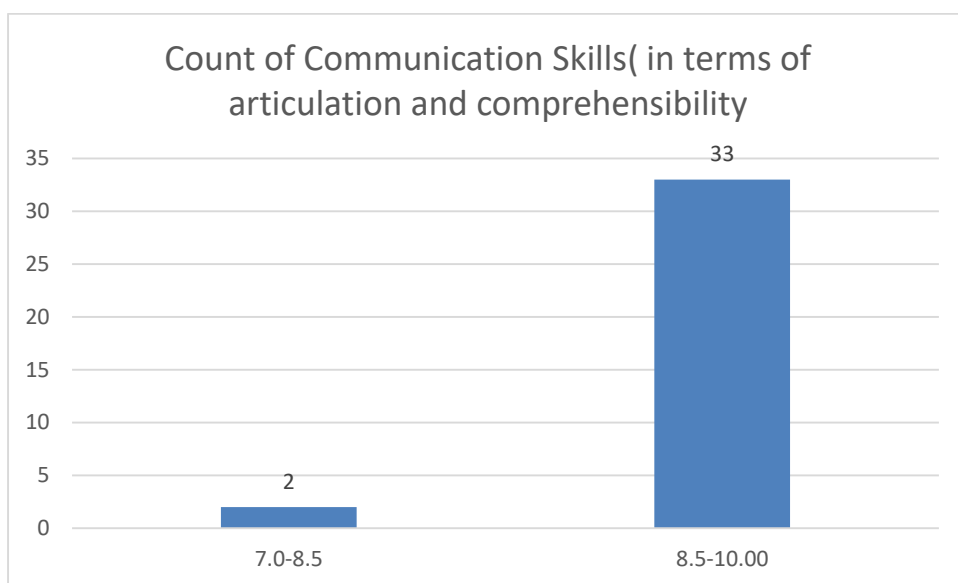
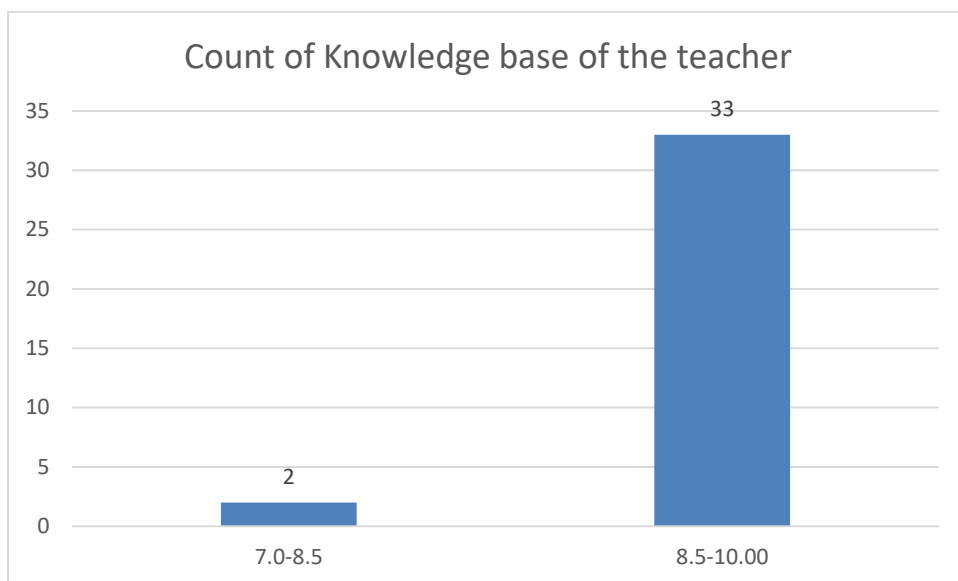

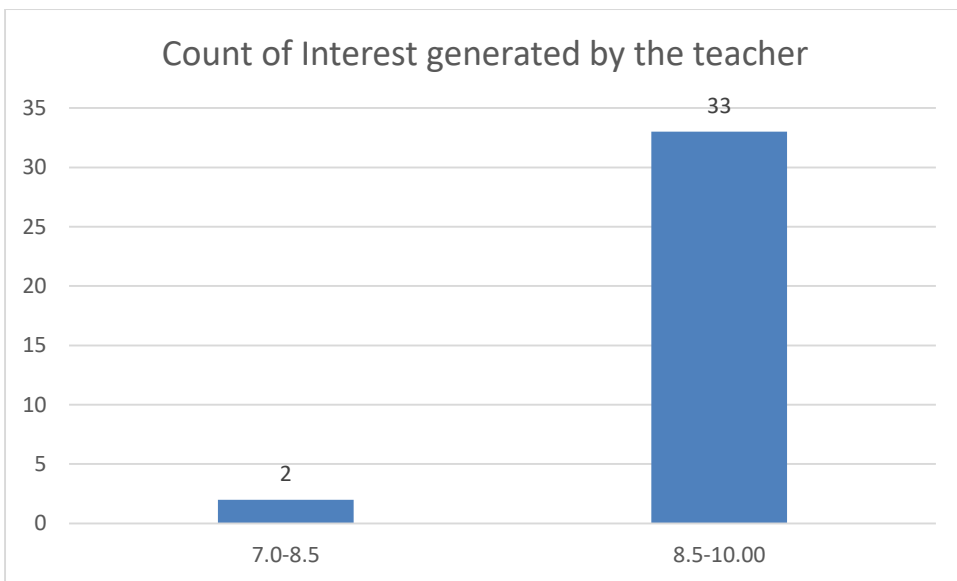
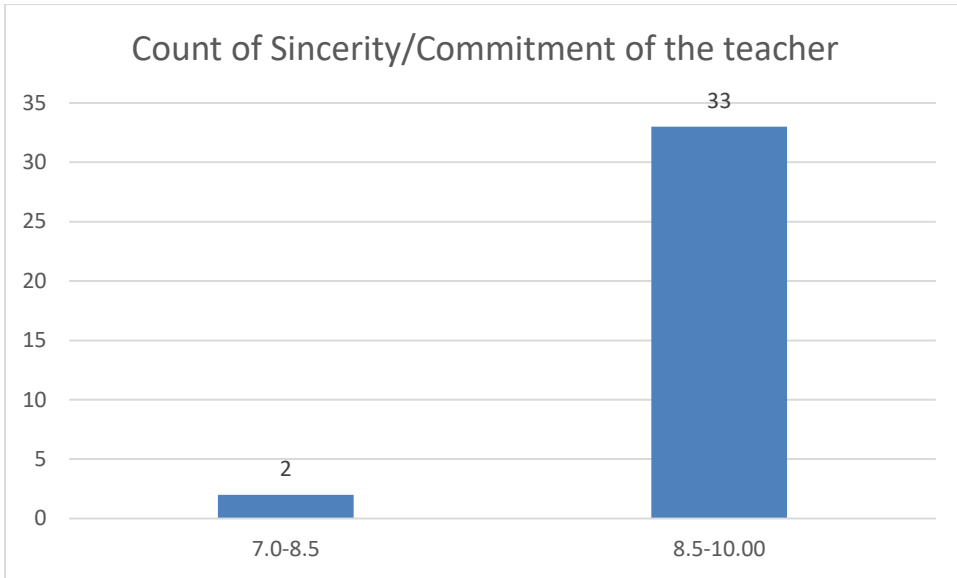

Count of Ability to integrate course material with environment/other issues, to provide a broader perspective

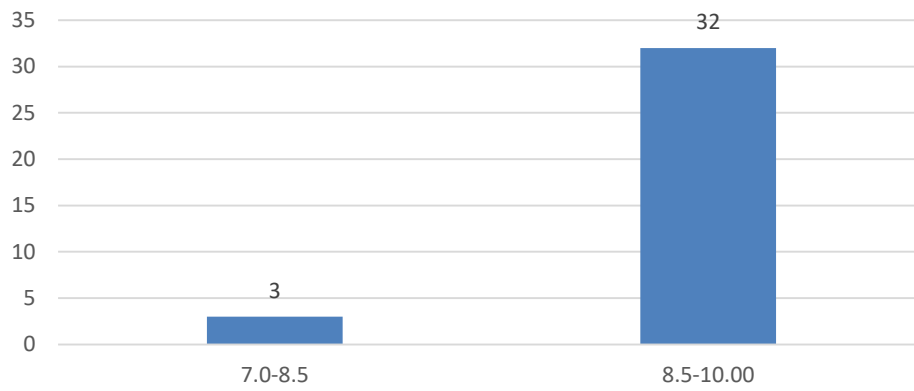

Count of Ability to integrate content with other courses

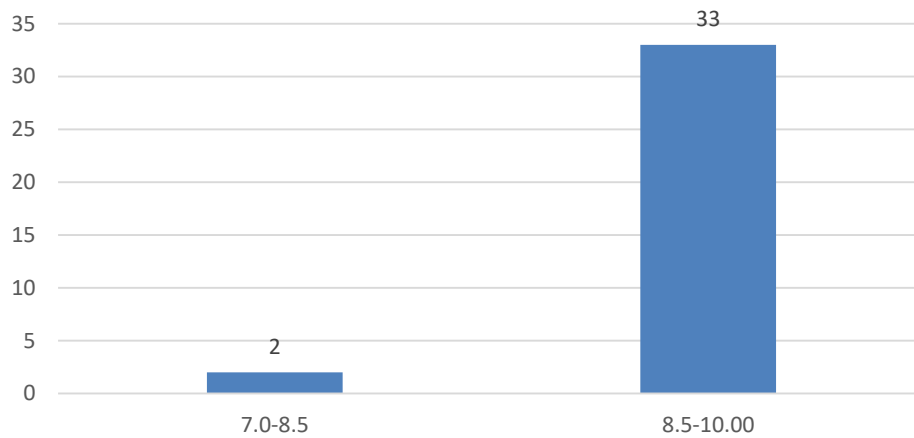

Count of Accessibility of the teacher in and out of the class(includes availability of the teacher to motivate further study and discussion outside class)

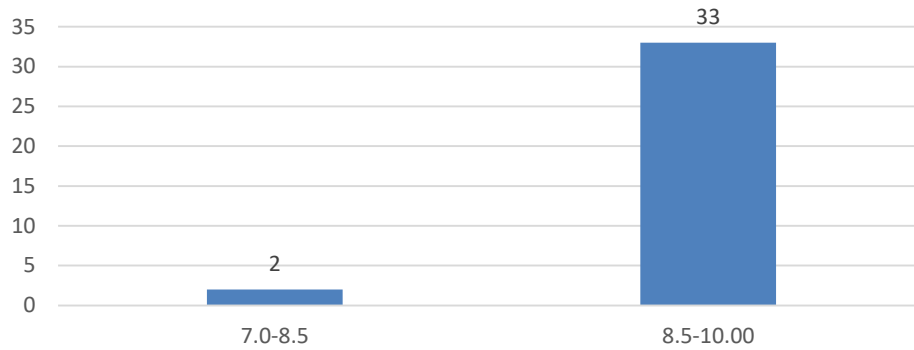

Count of Ability to design quizzes/Test/assignments/examinations and projects to evaluate students understanding of the course

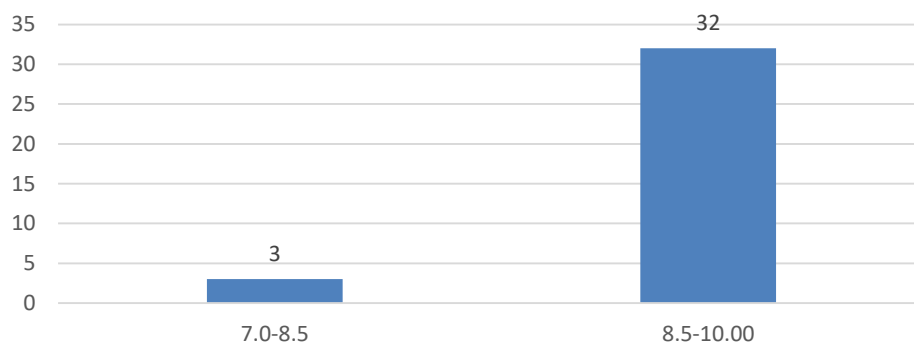

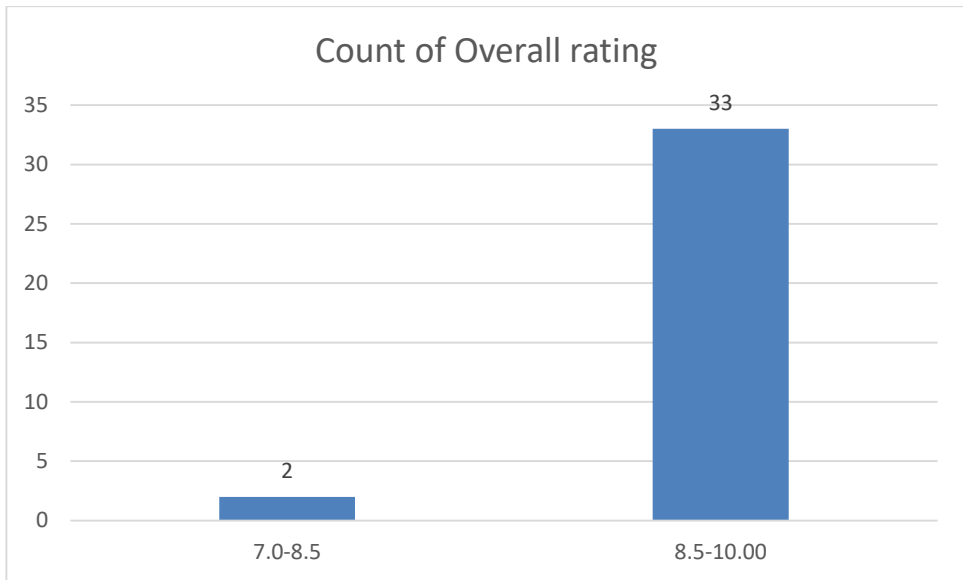
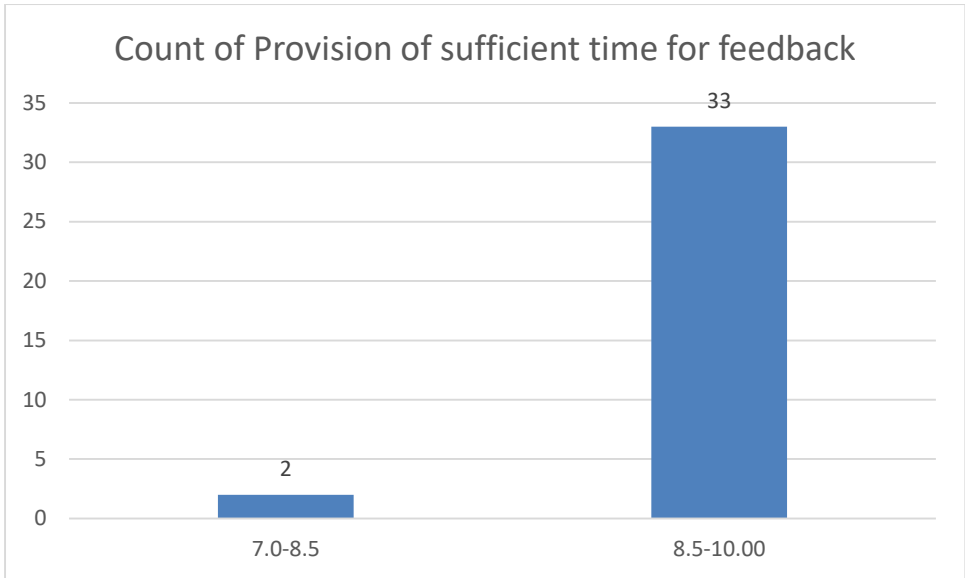

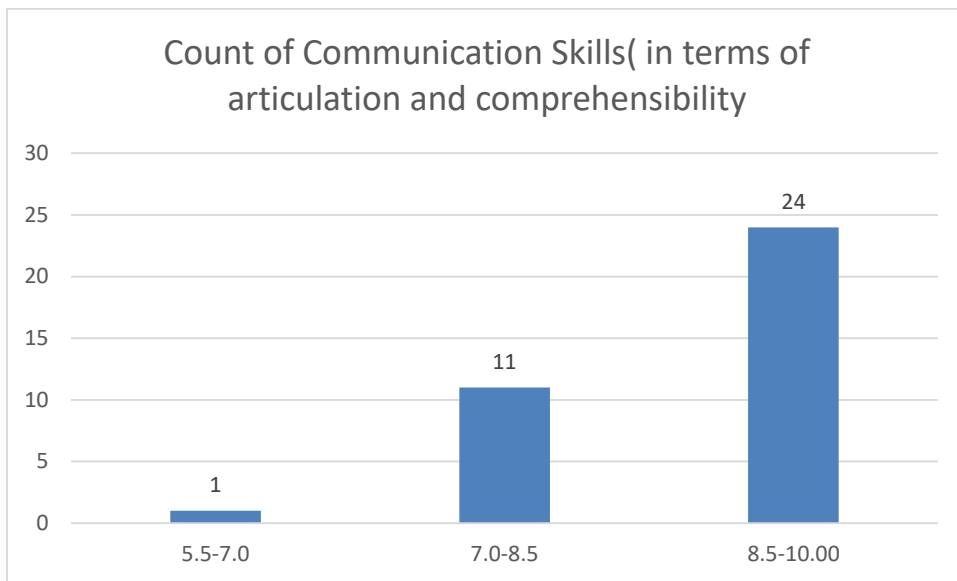
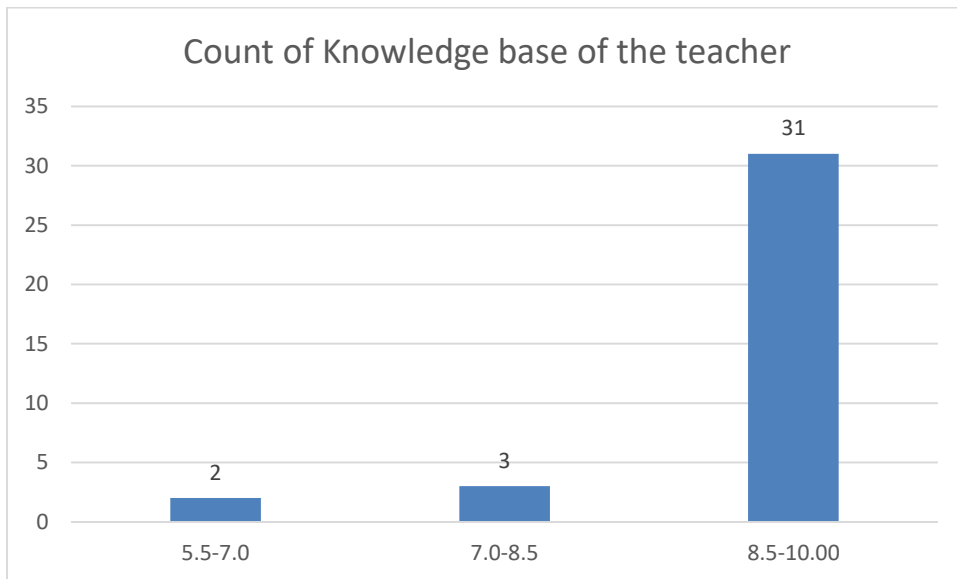

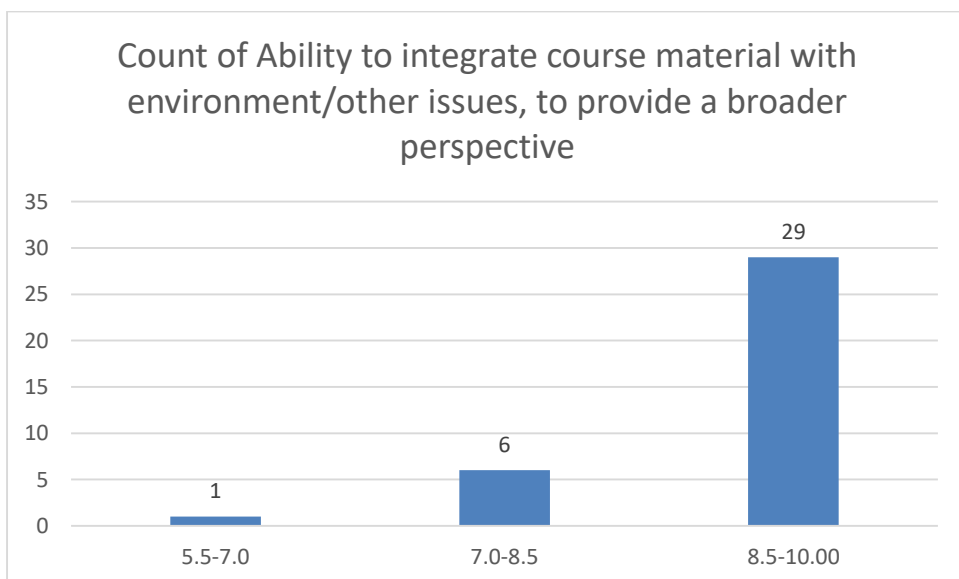
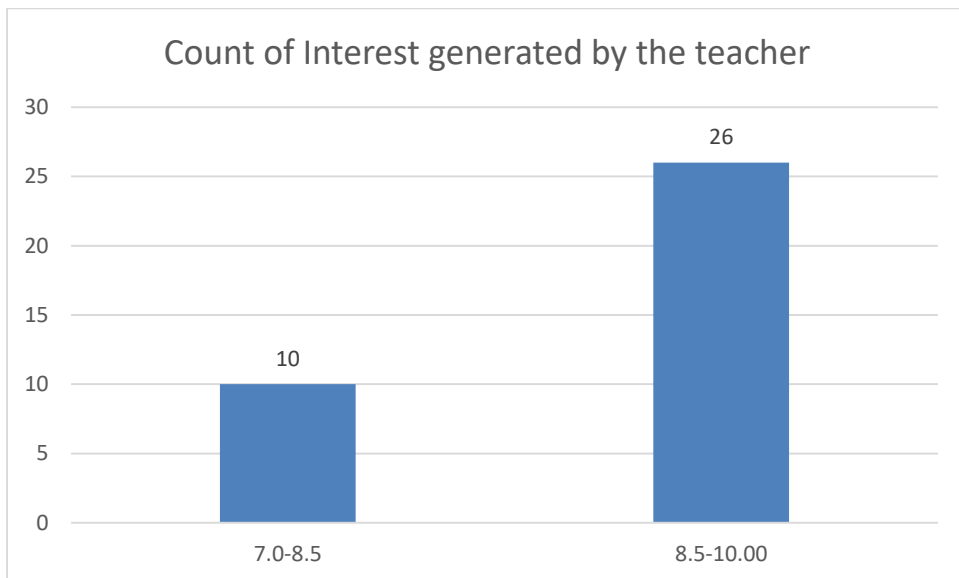
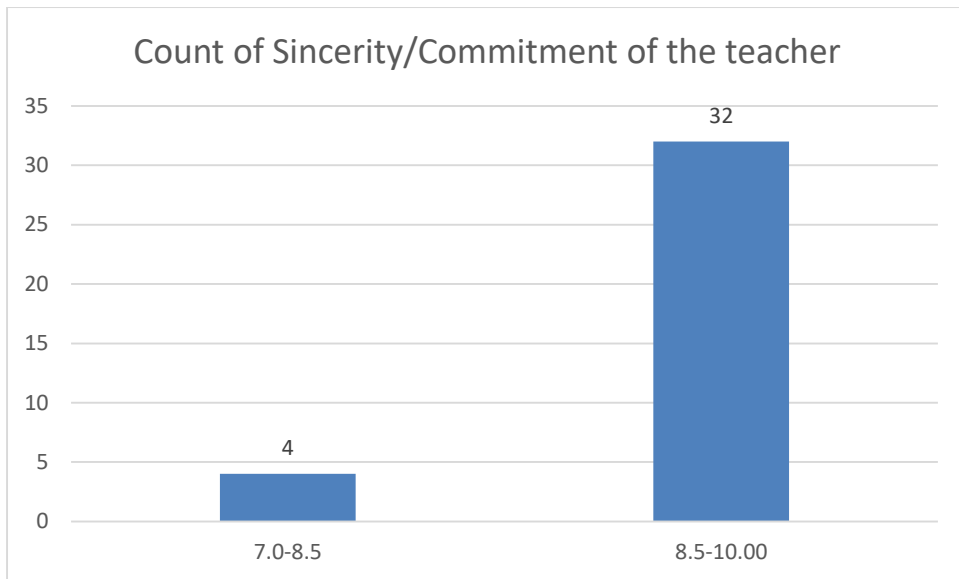

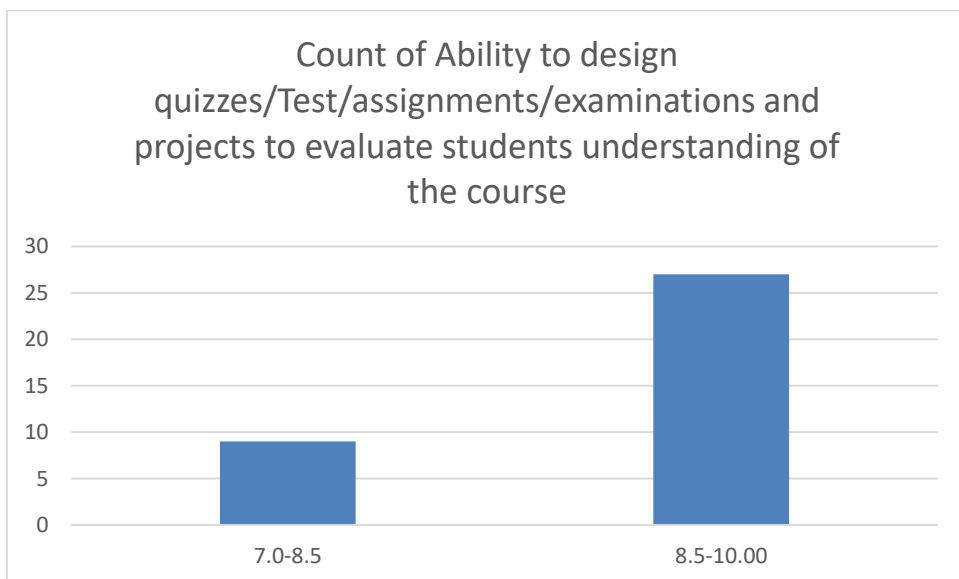
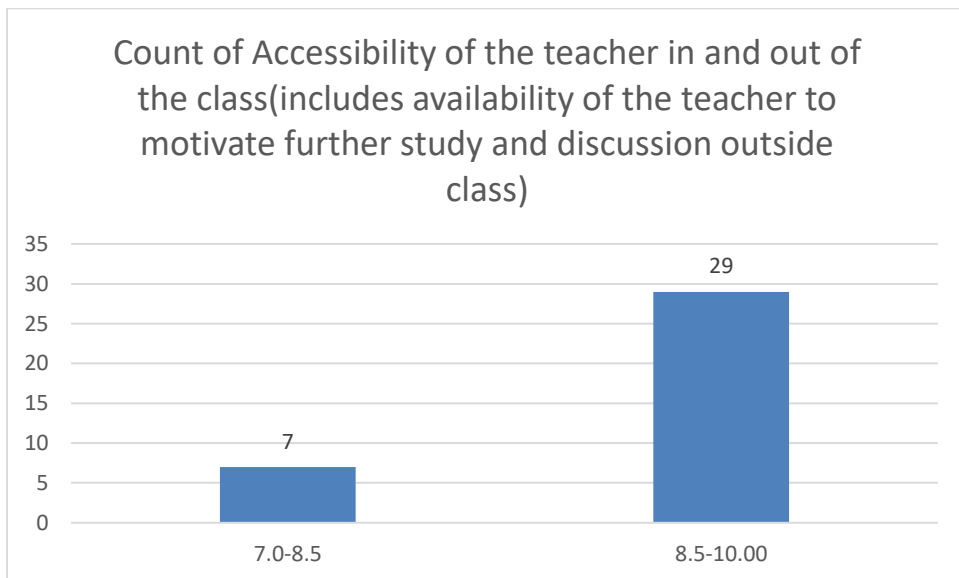
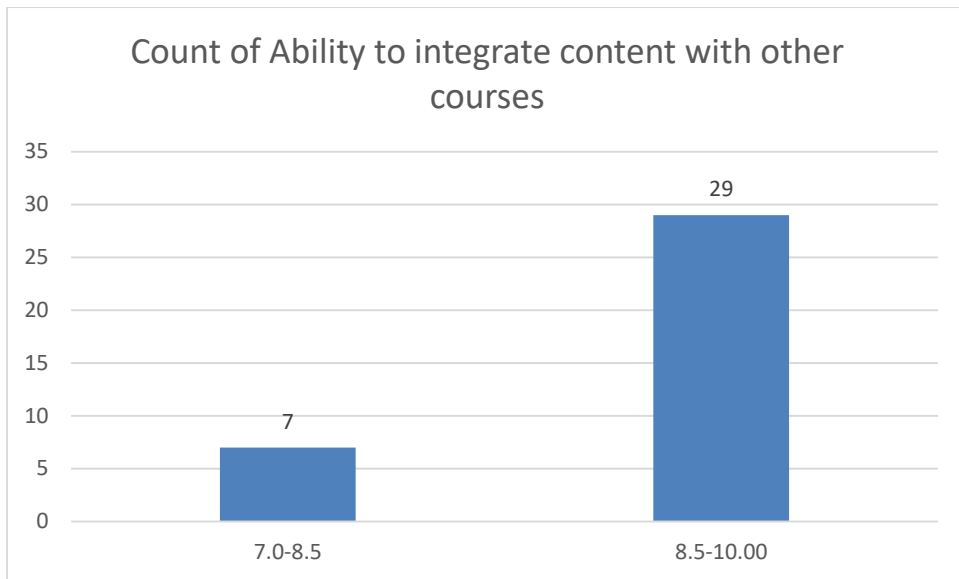

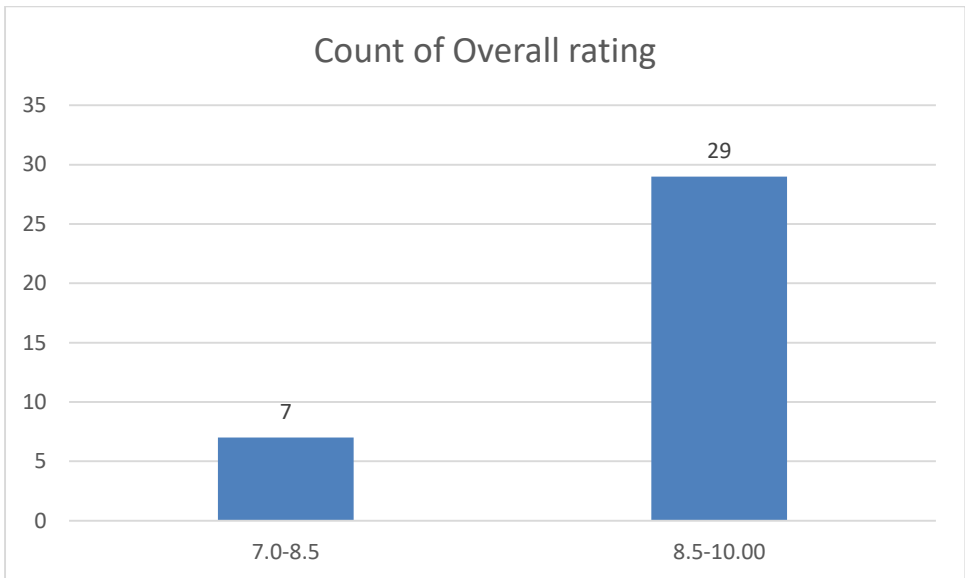
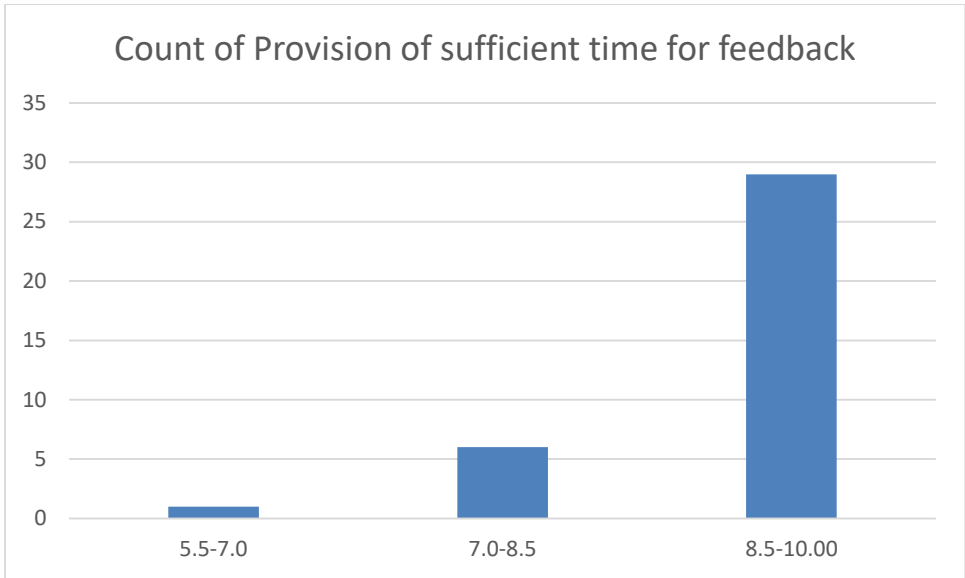

Mrs. Anima Kutum
Department Life Sciences

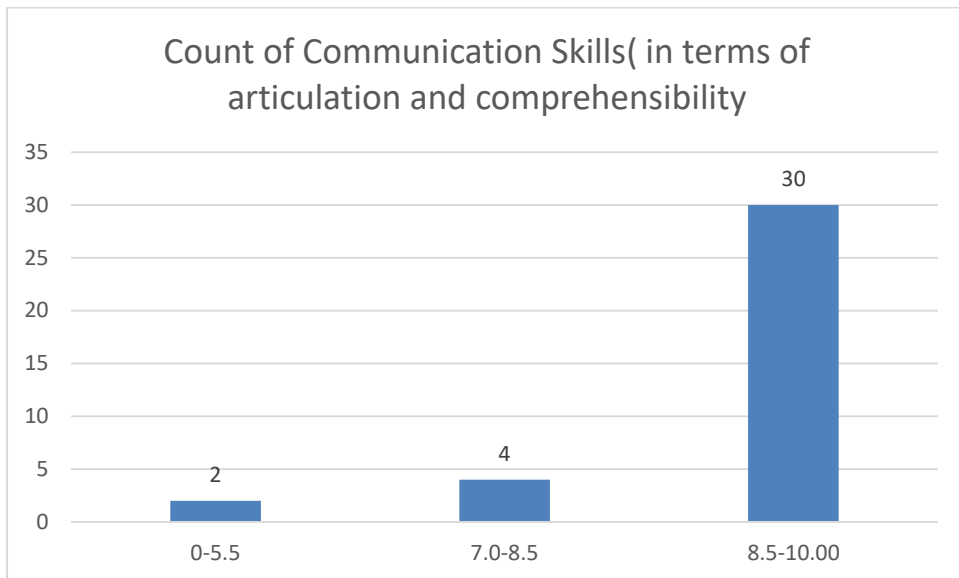
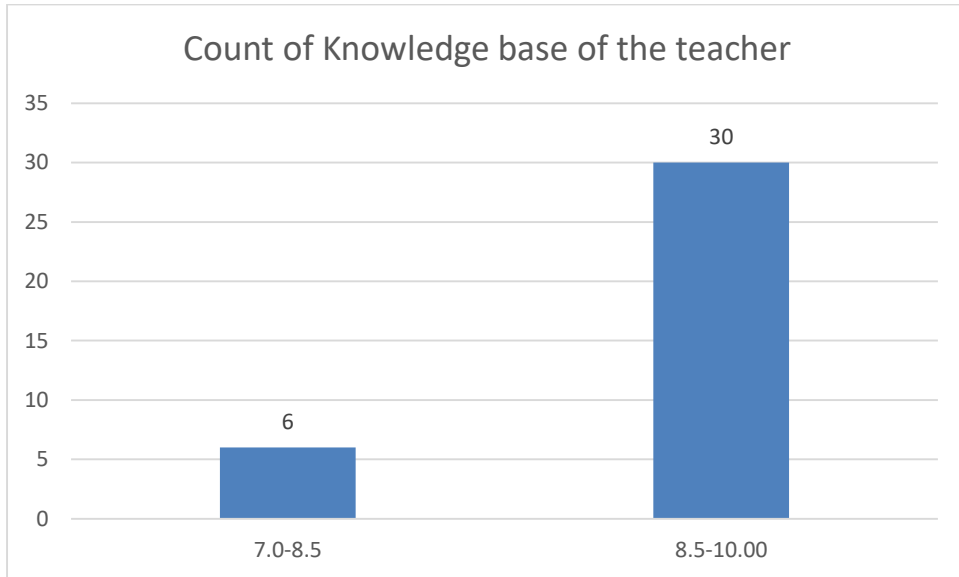

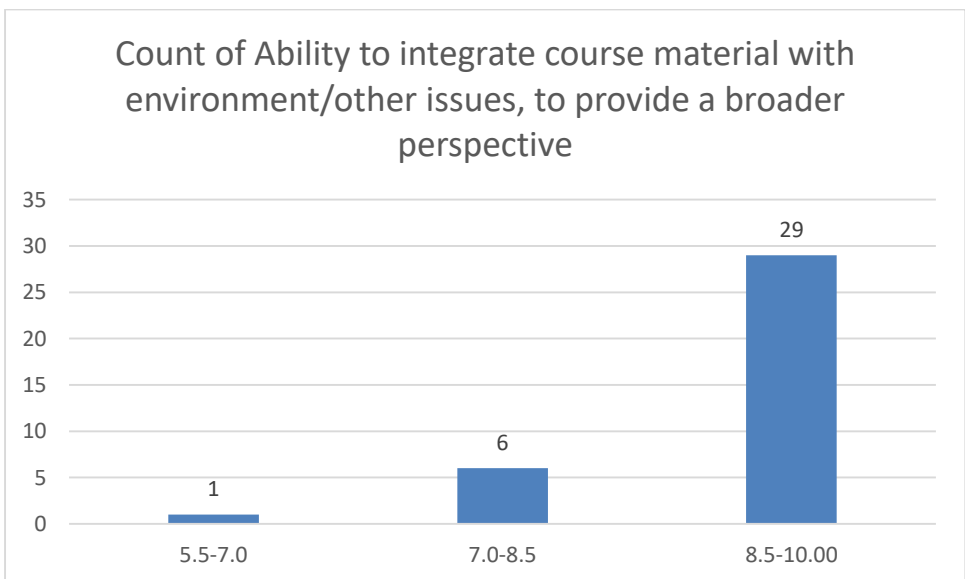
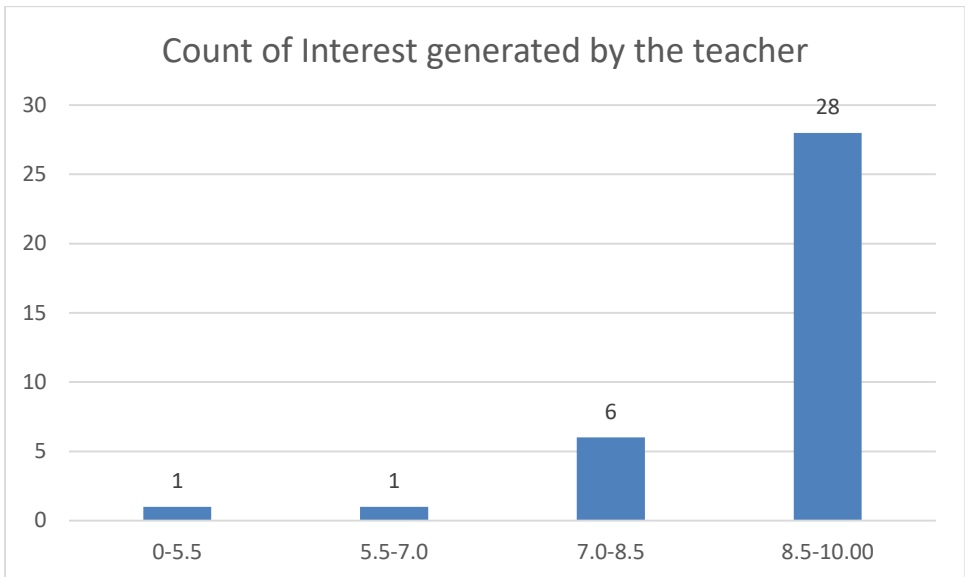
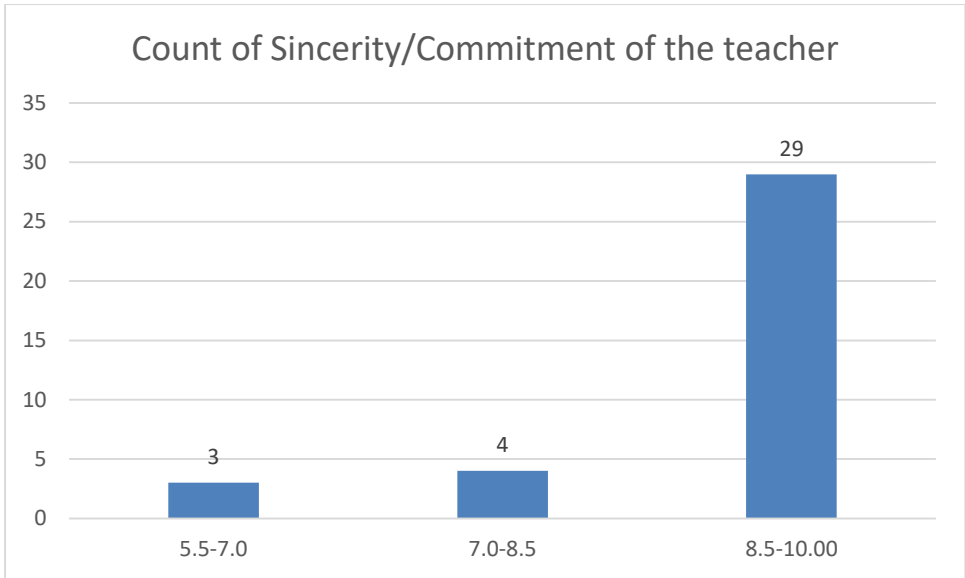

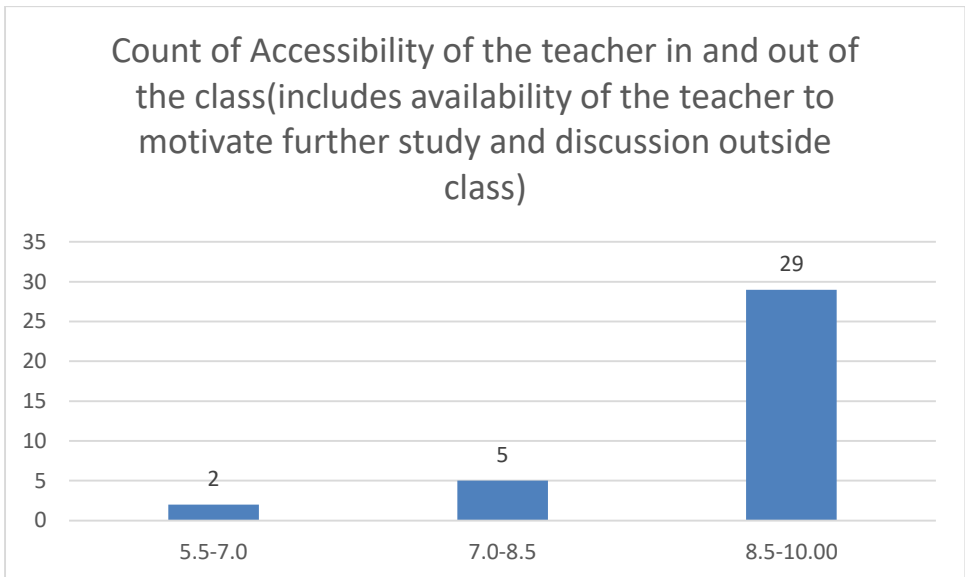
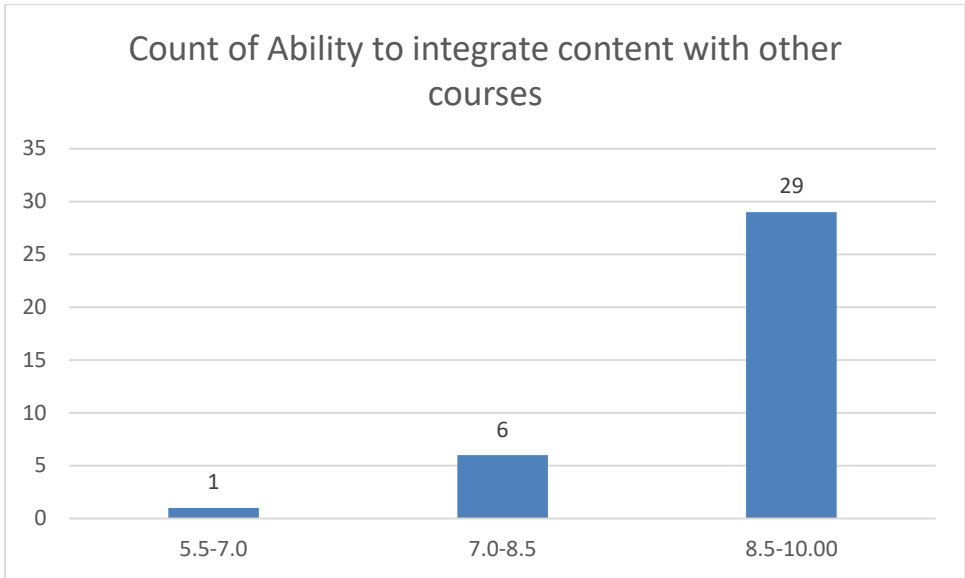

Count of Ability to design quizzes/Test/assignments/examinations and projects to evaluate students understanding of the course

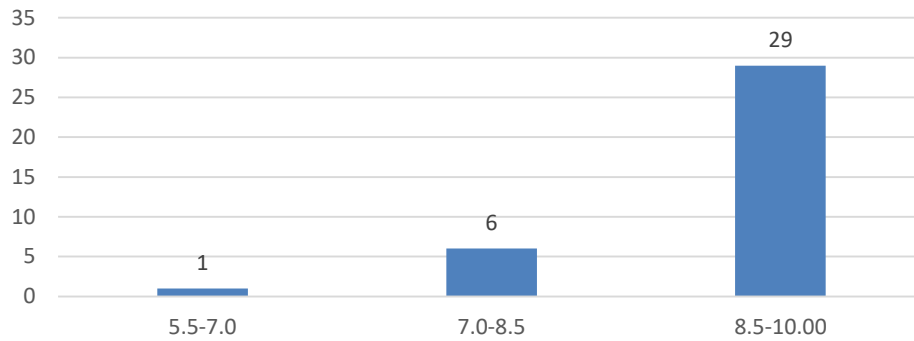

Count of Provision of sufficient time for feedback

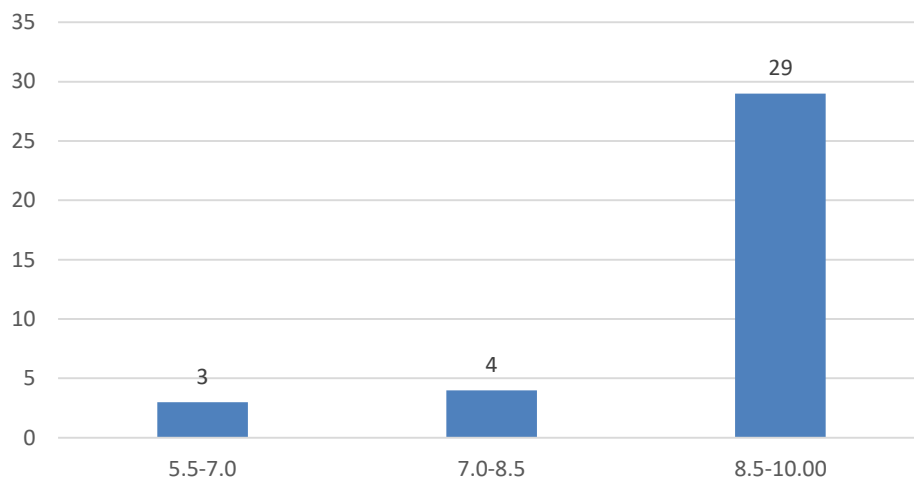

Count of Overall rating

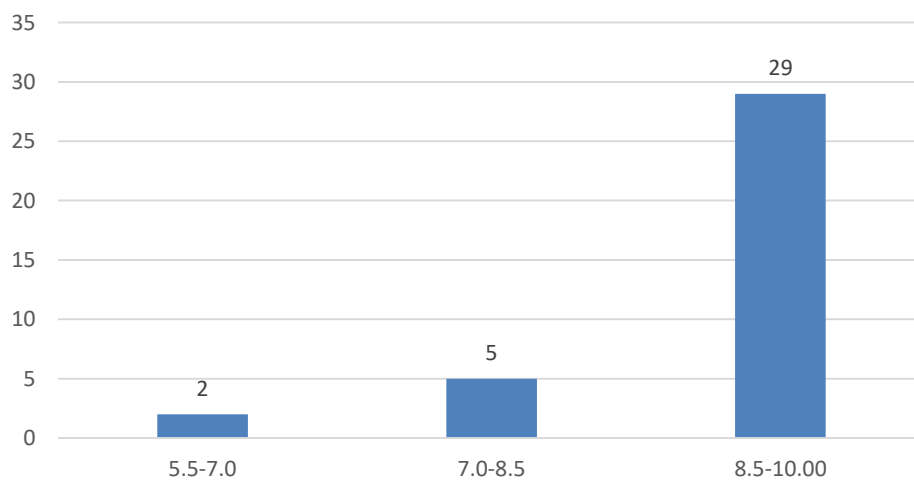

Department of Botany

Name of the Teacher: Dr. Jayanta Barukial

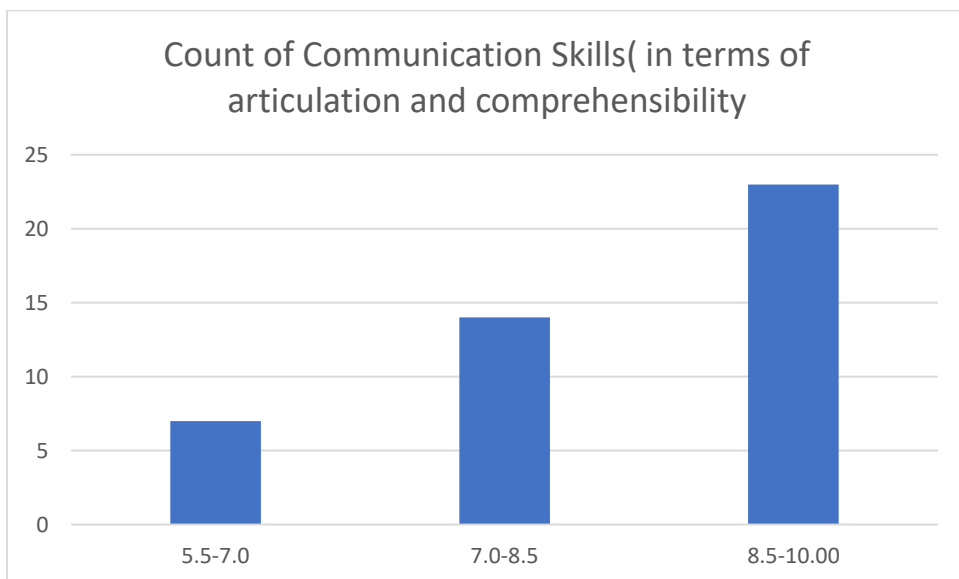
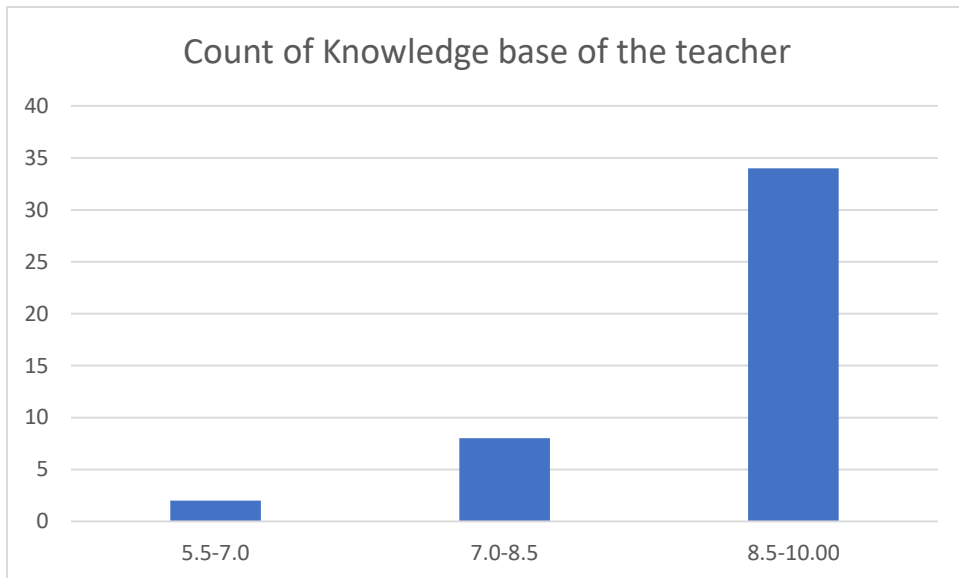

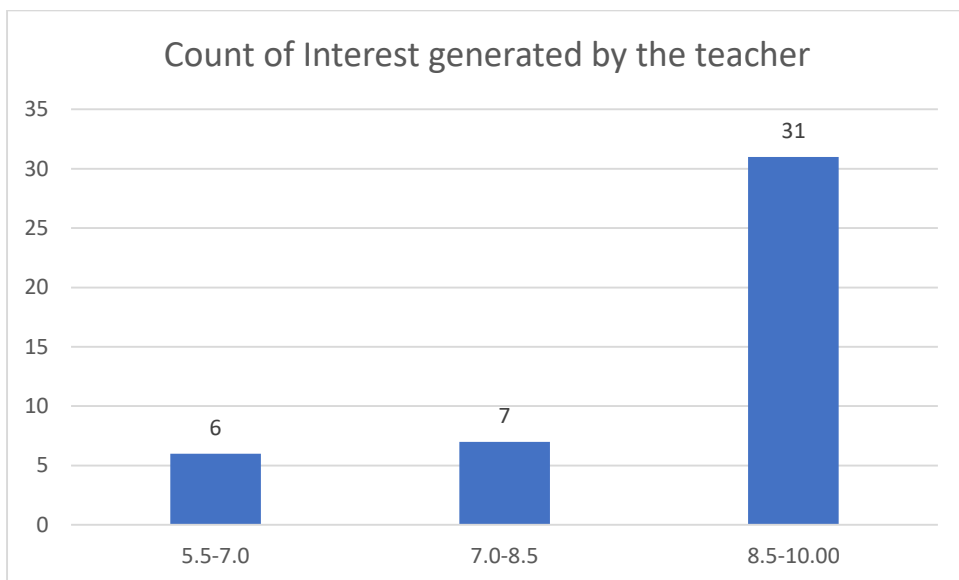
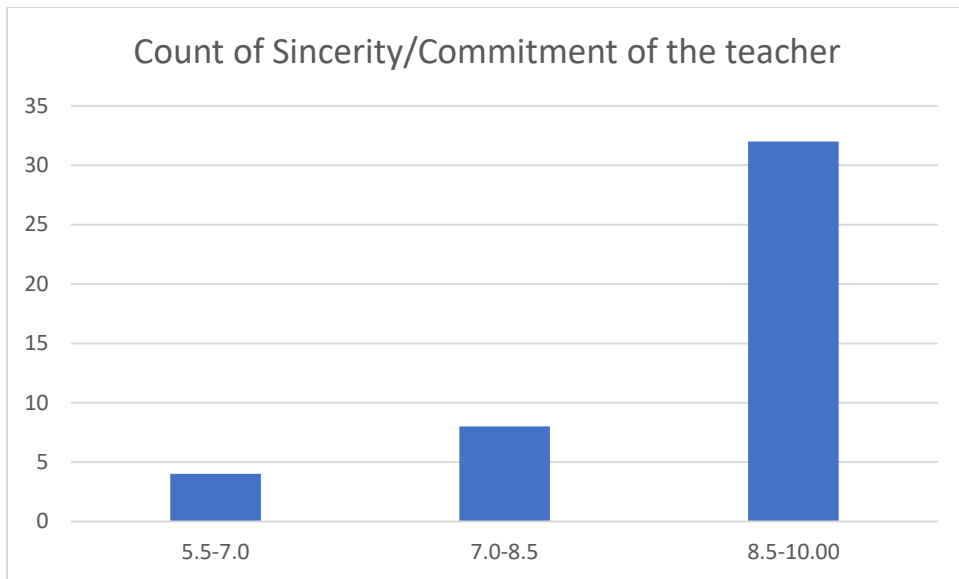

Count of Ability to integrate course material with environment/other issues, to provide a broader perspective

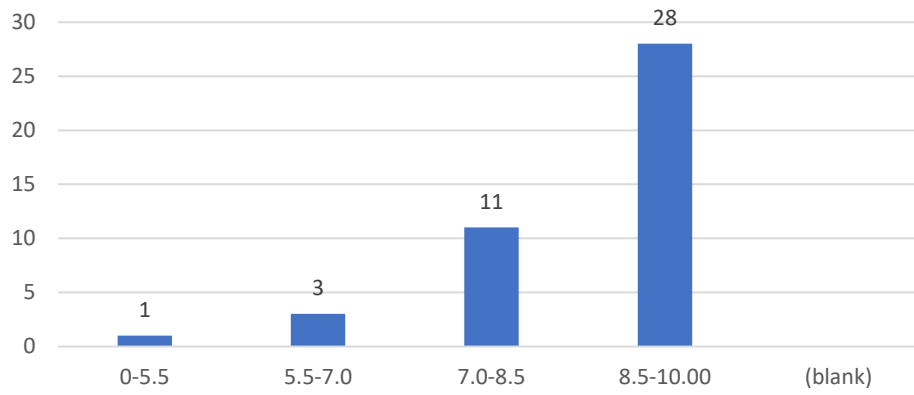

Ability to integrate content with other courses

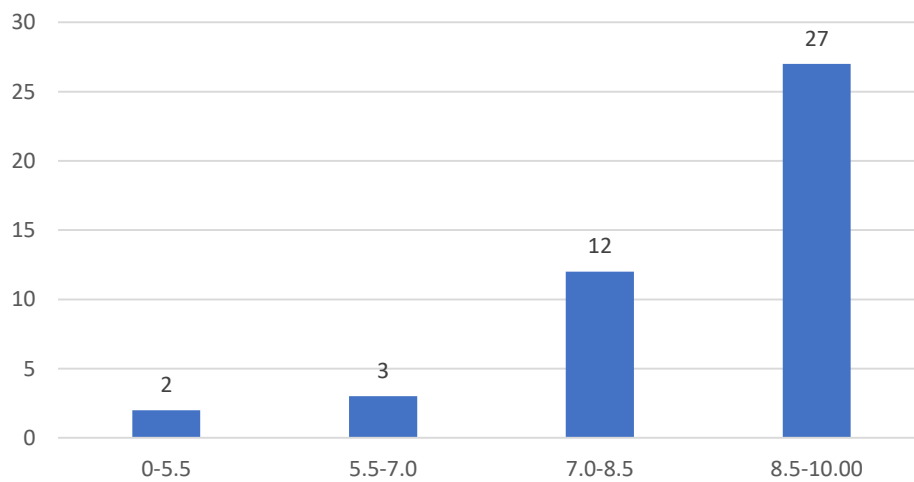

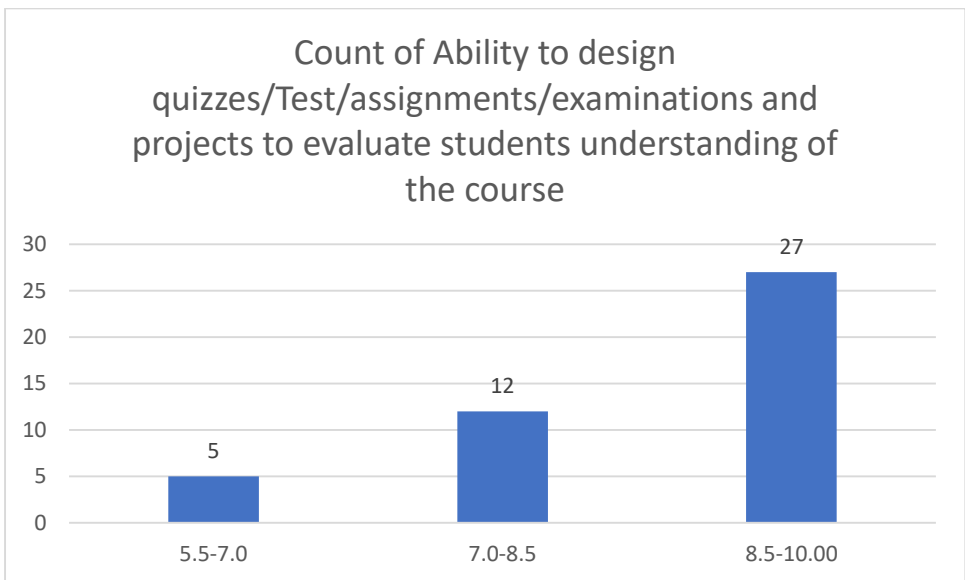
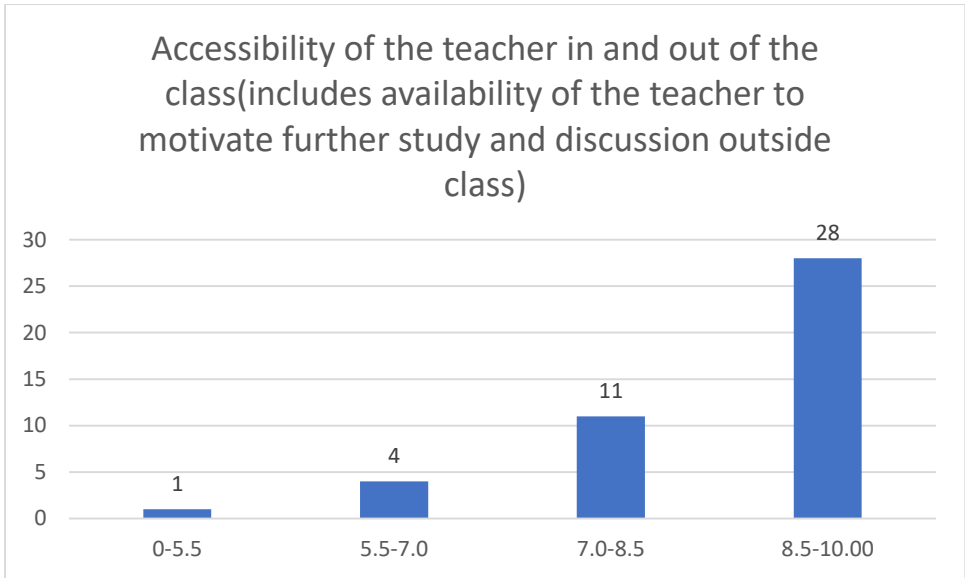

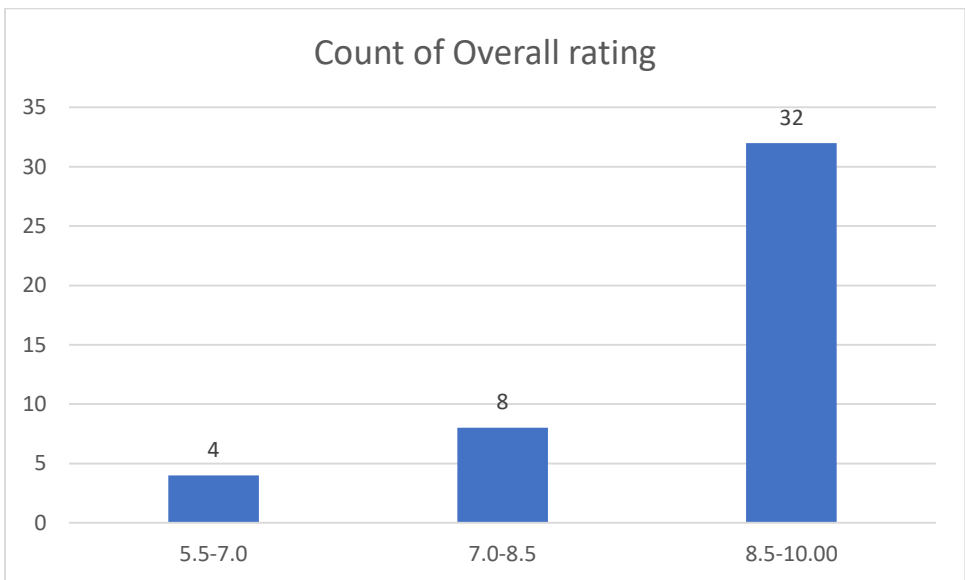
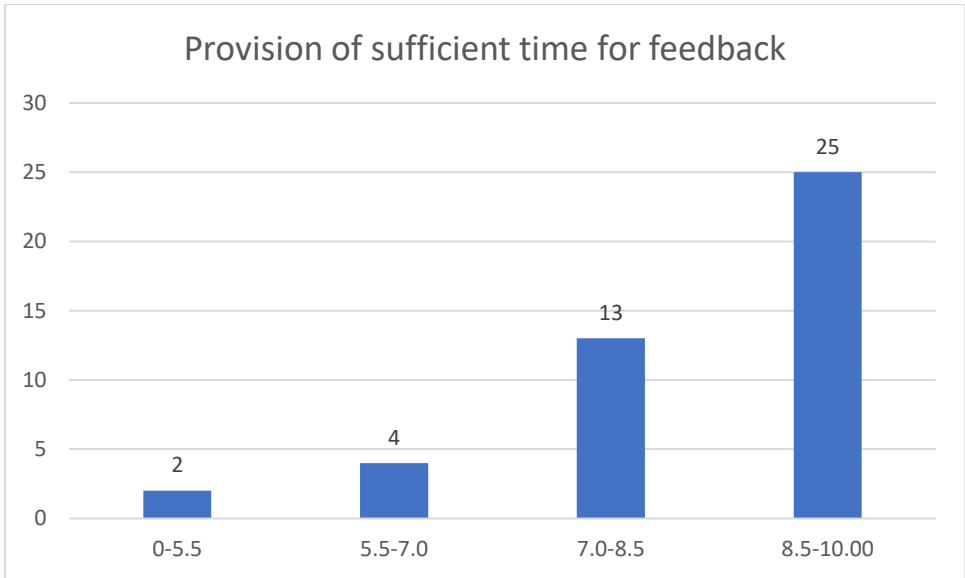

Dr. Rousan Sharma

Department of Botany

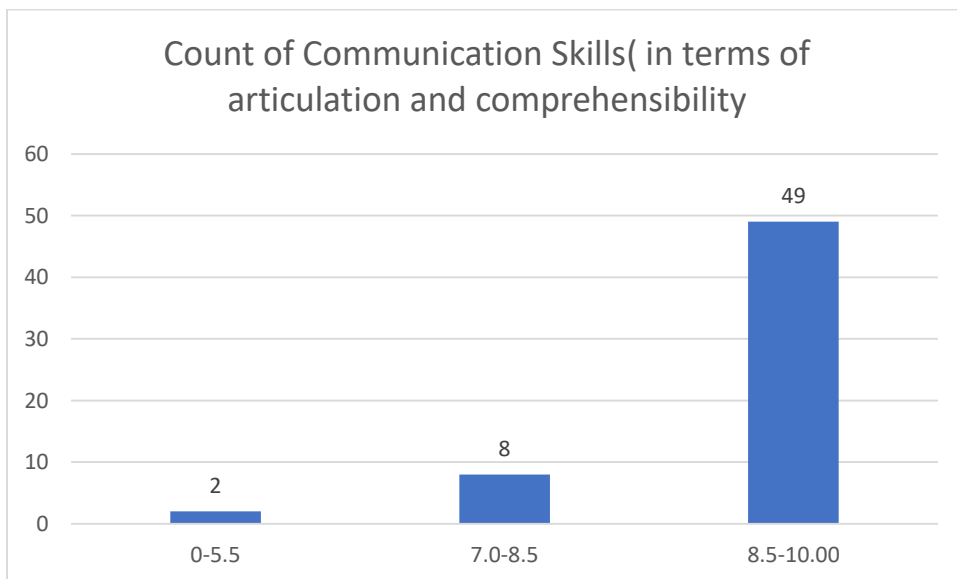
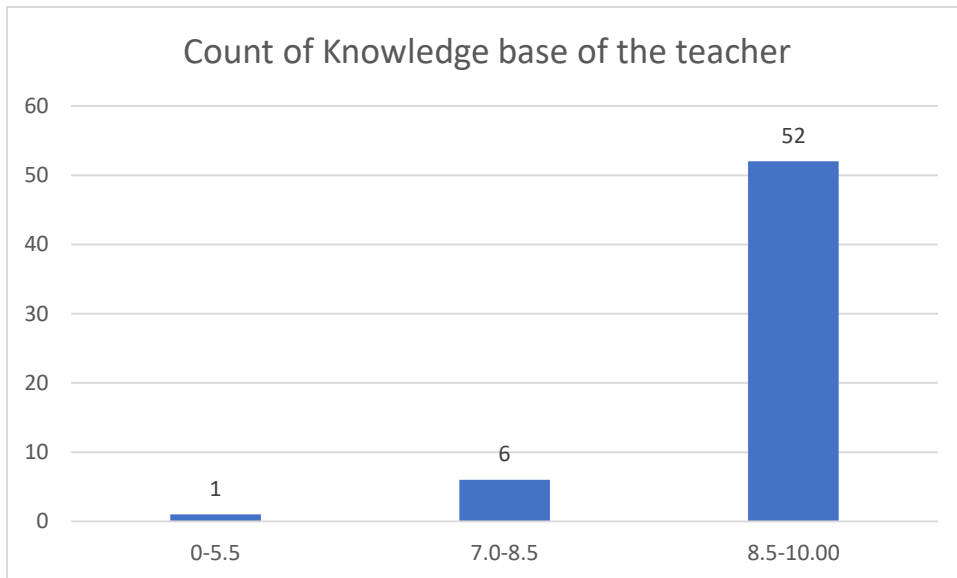

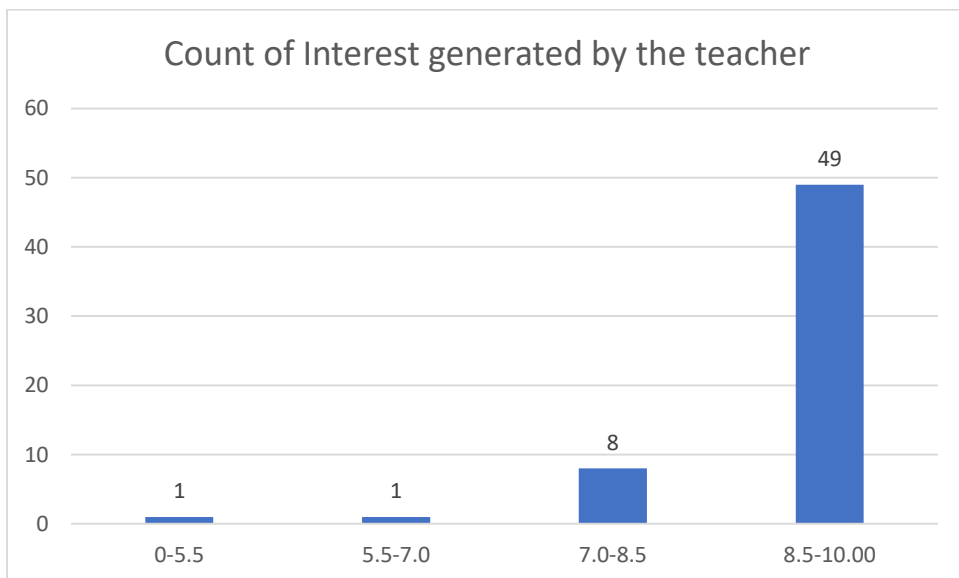
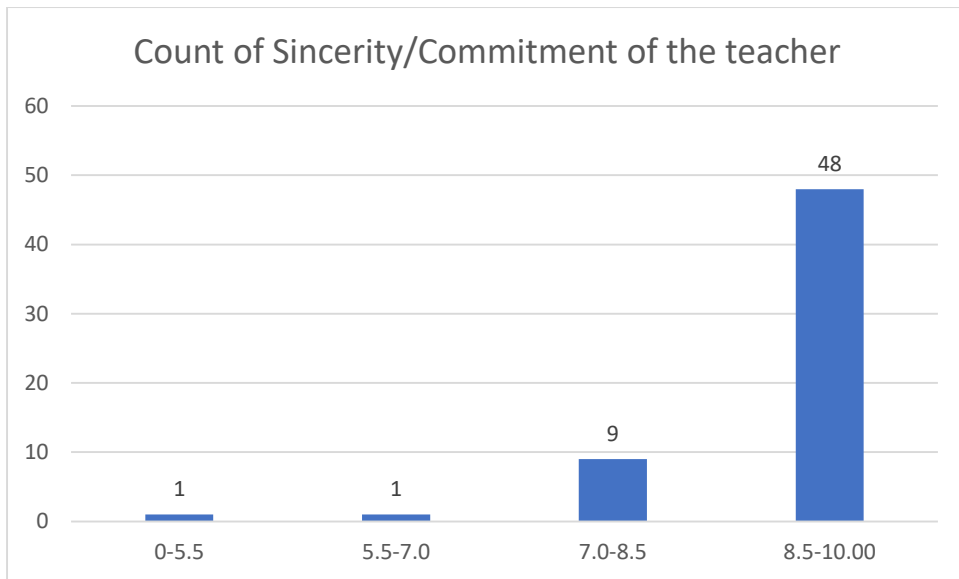

Count of Ability to integrate course material with environment/other issues, to provide a broader perspective

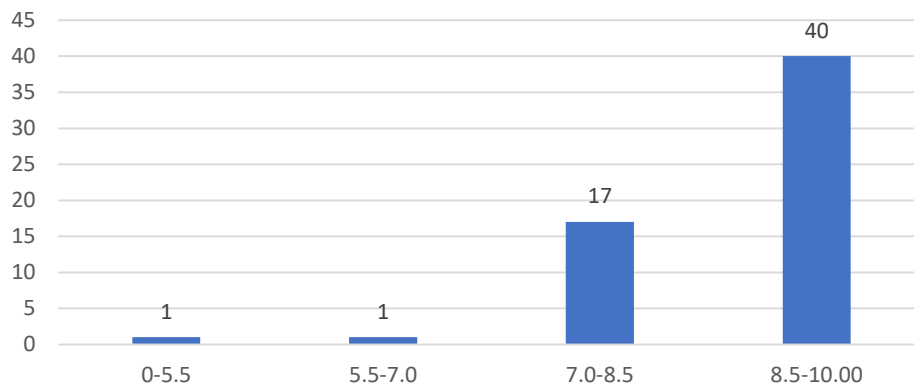

Count of Ability to integrate content with other courses

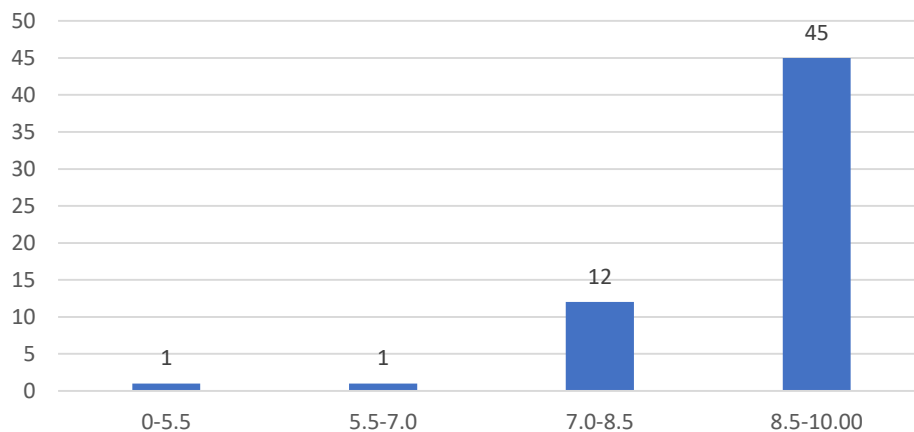

Count of Accessibility of the teacher in and out of the class (includes availability of the teacher to motivate further study and discussion outside class)

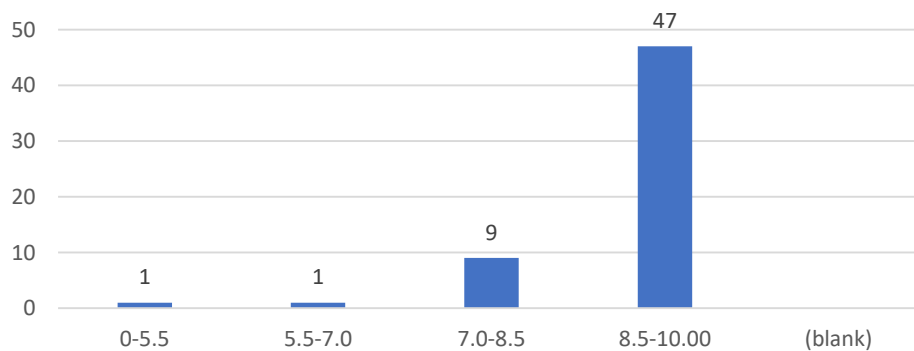

Count of Ability to design quizzes/Test/assignments/examinations and projects to evaluate students understanding of the course

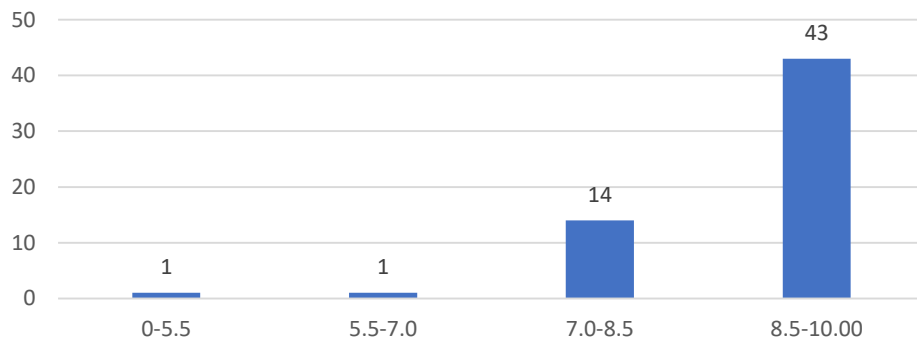

Count of Provision of sufficient time for feedback

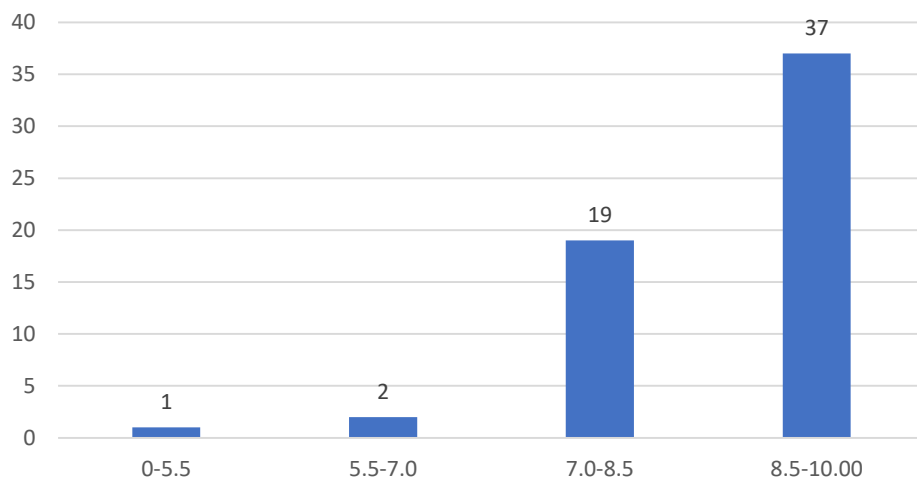

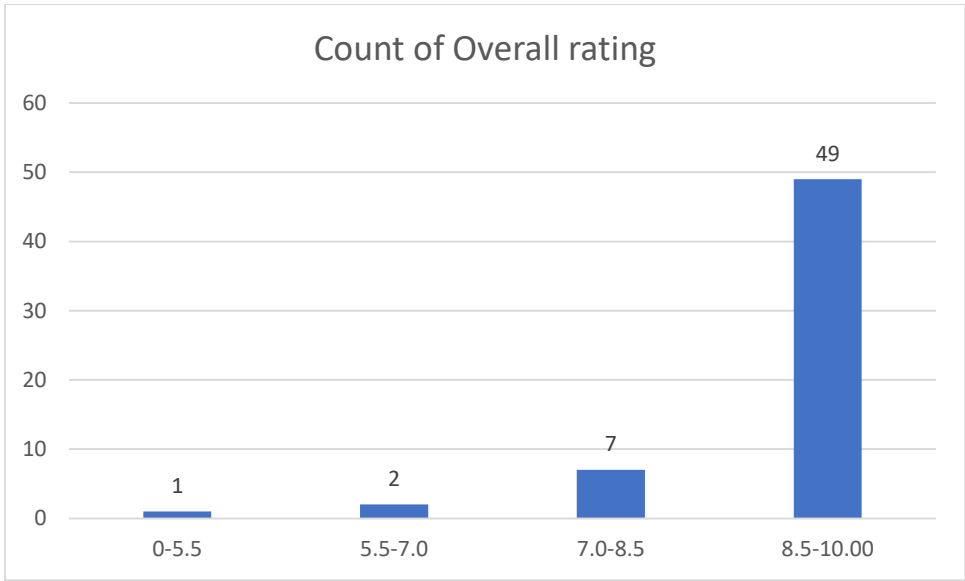

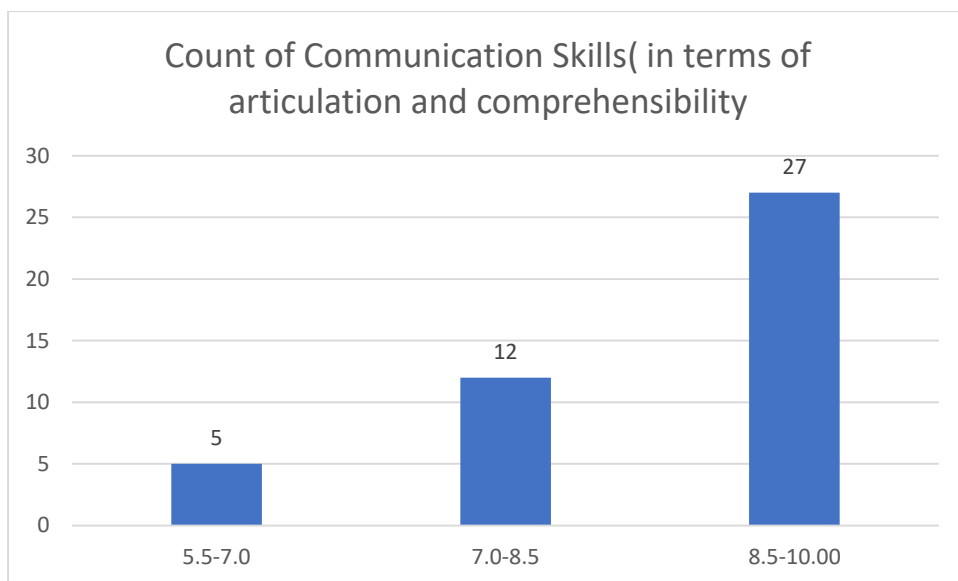
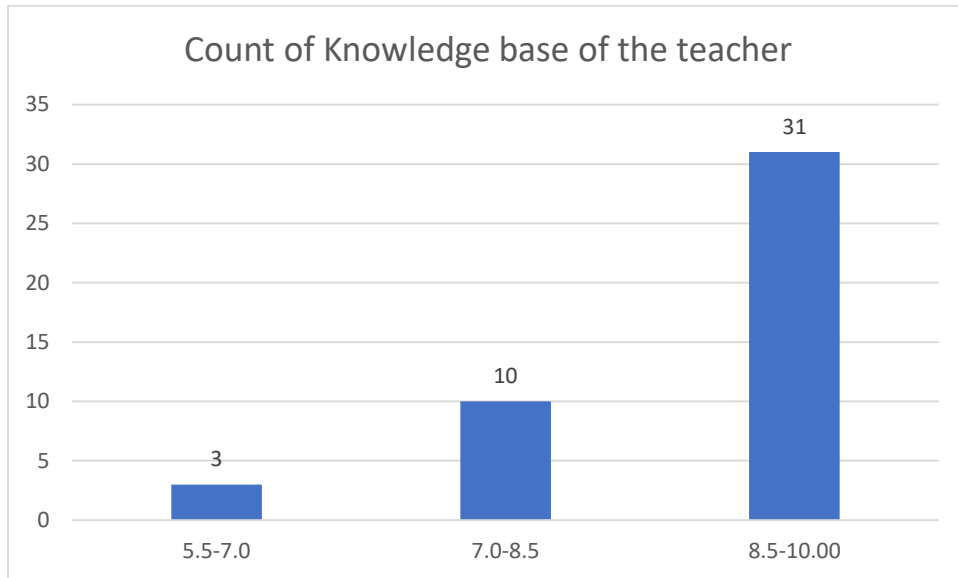

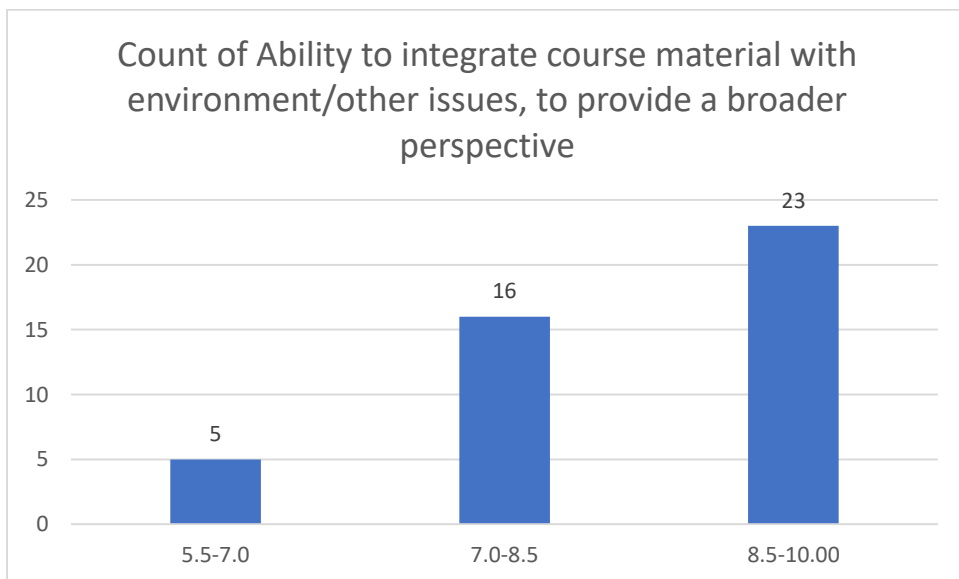
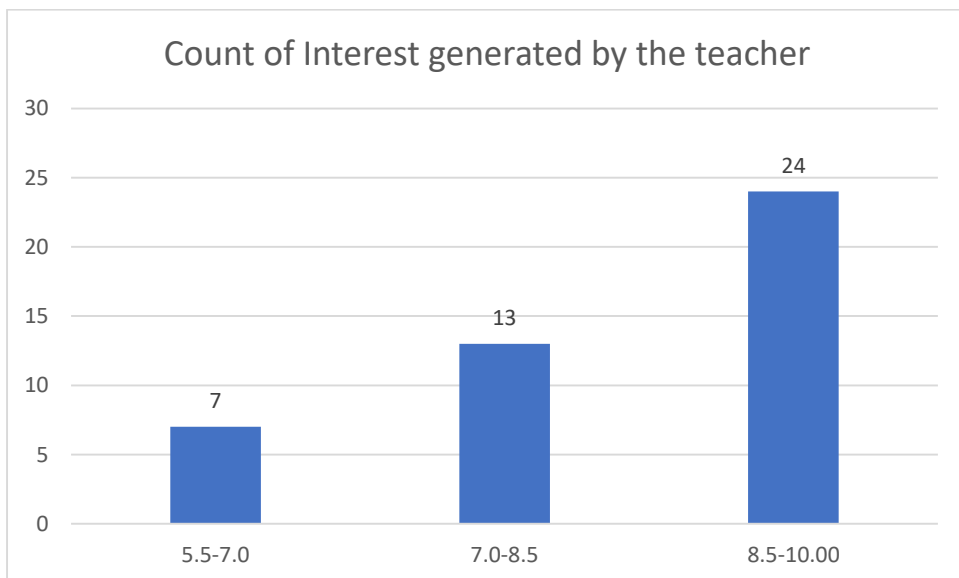
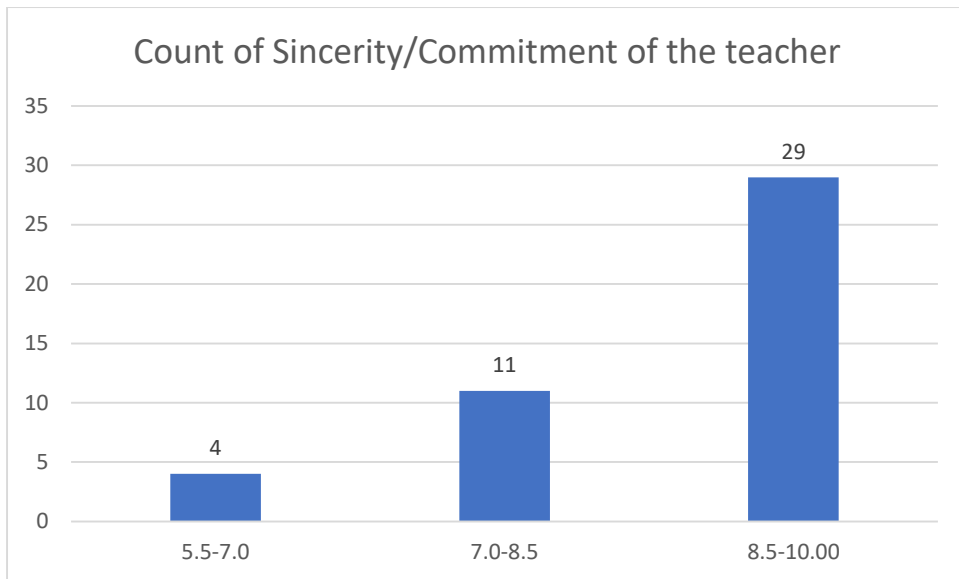

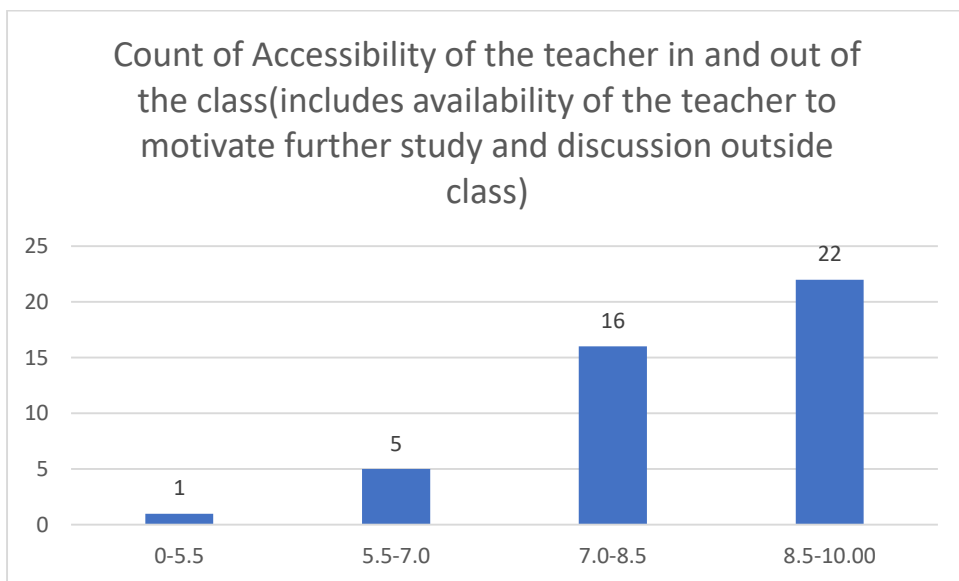
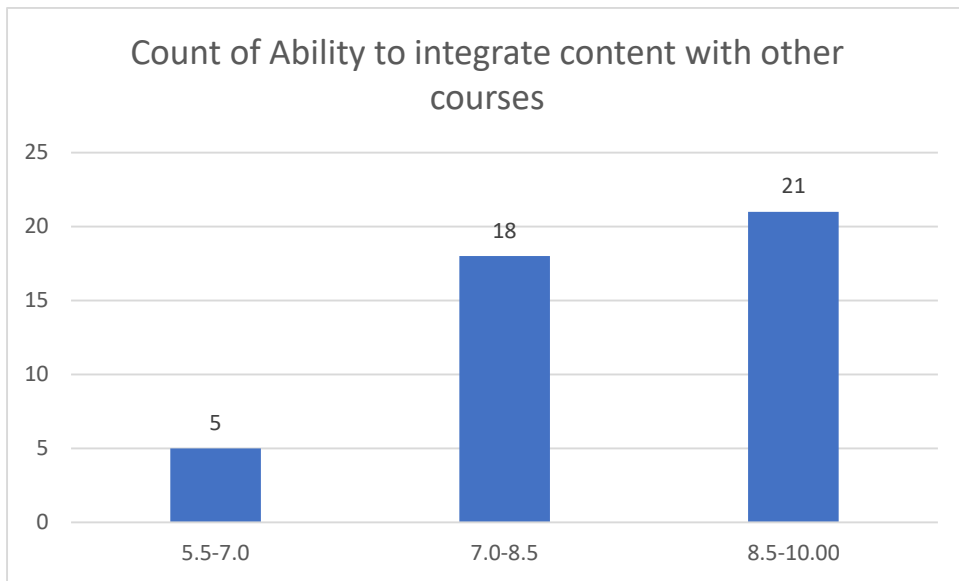

Count of Ability to design quizzes/Test/assignments/examinations and projects to evaluate students understanding of the course

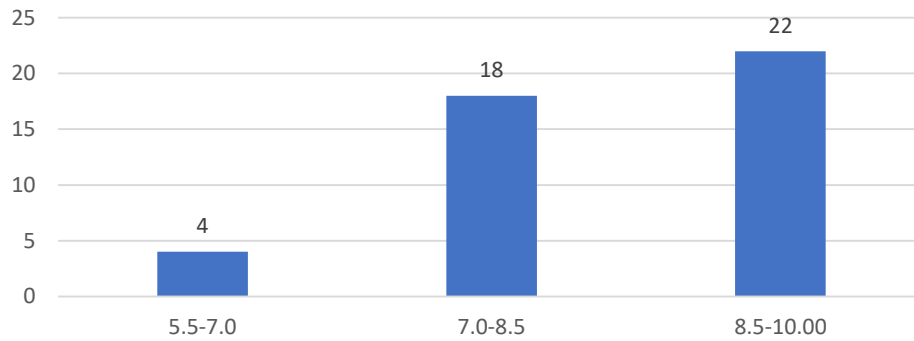

Count of Provision of sufficient time for feedback

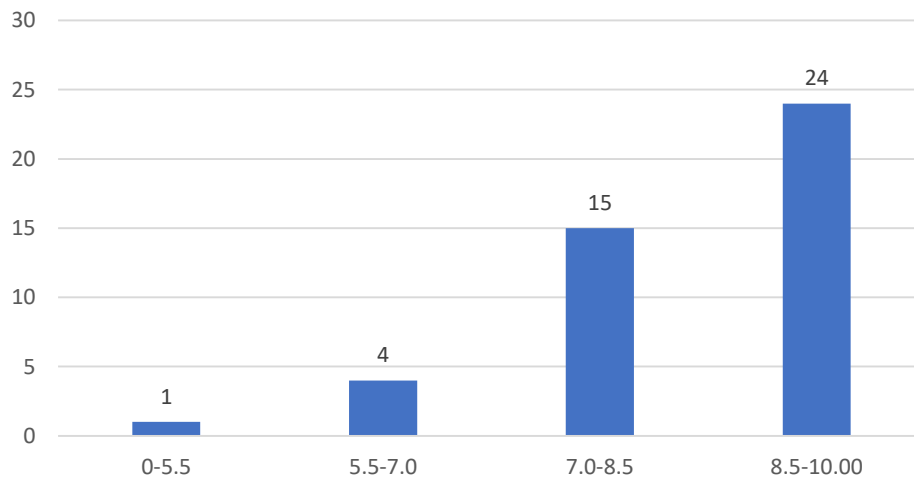

Count of Overall rating

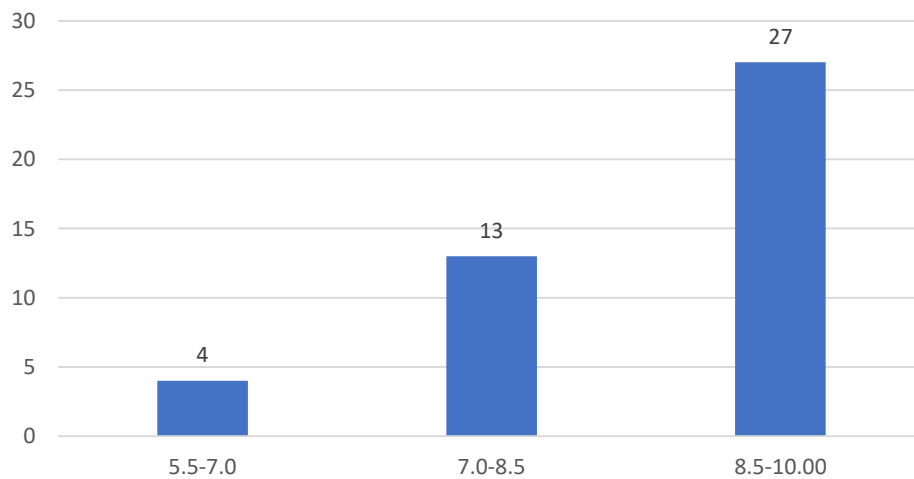

Mr. Phirose Kemprai

Department of Botany

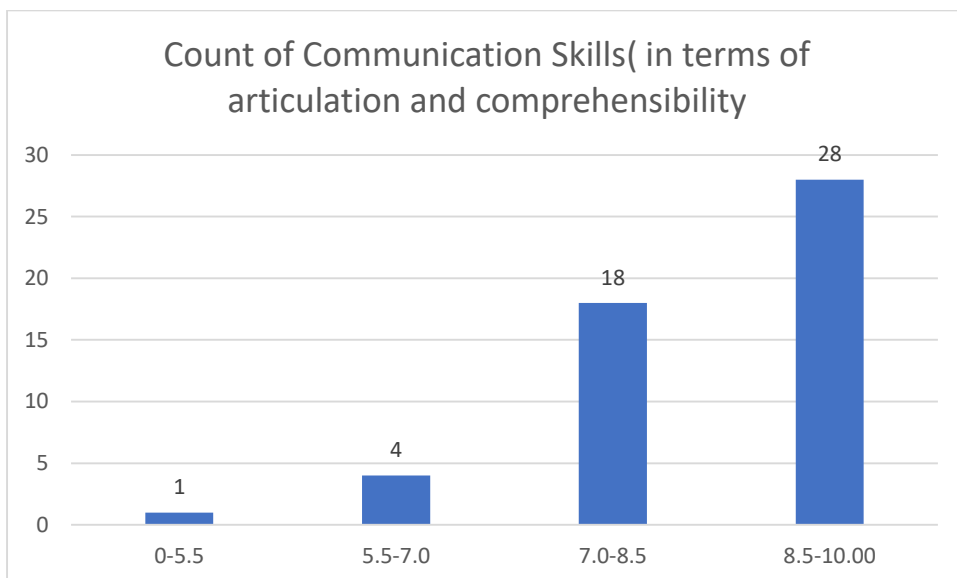
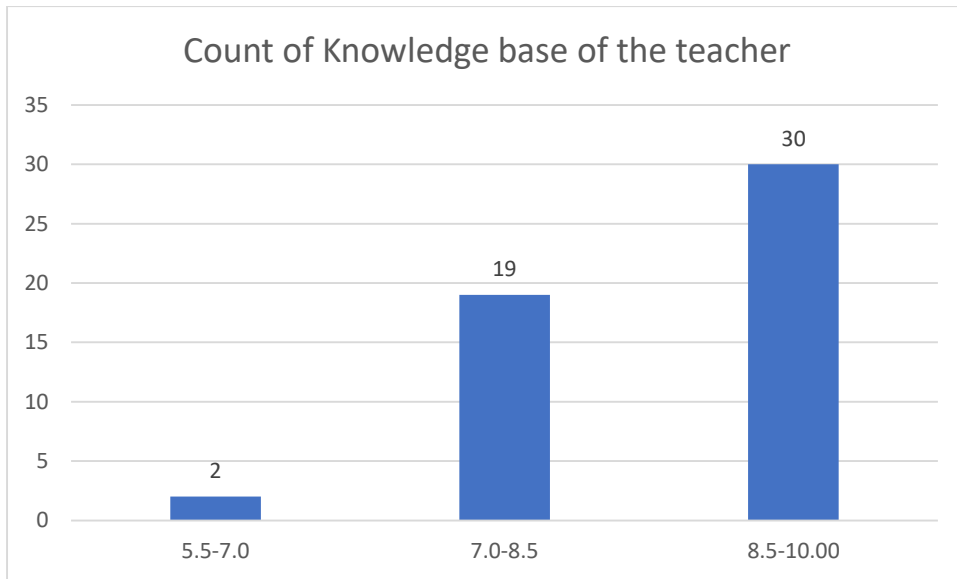

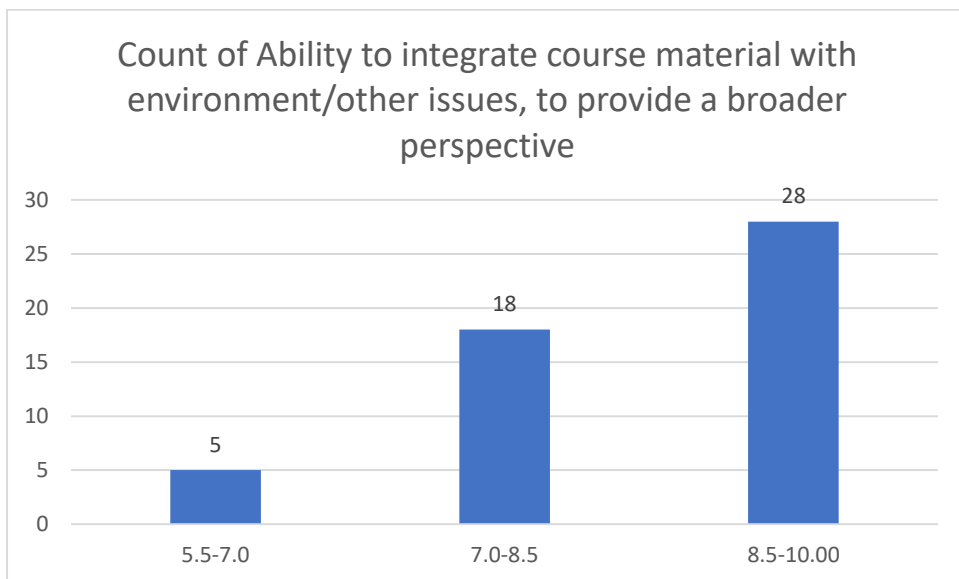
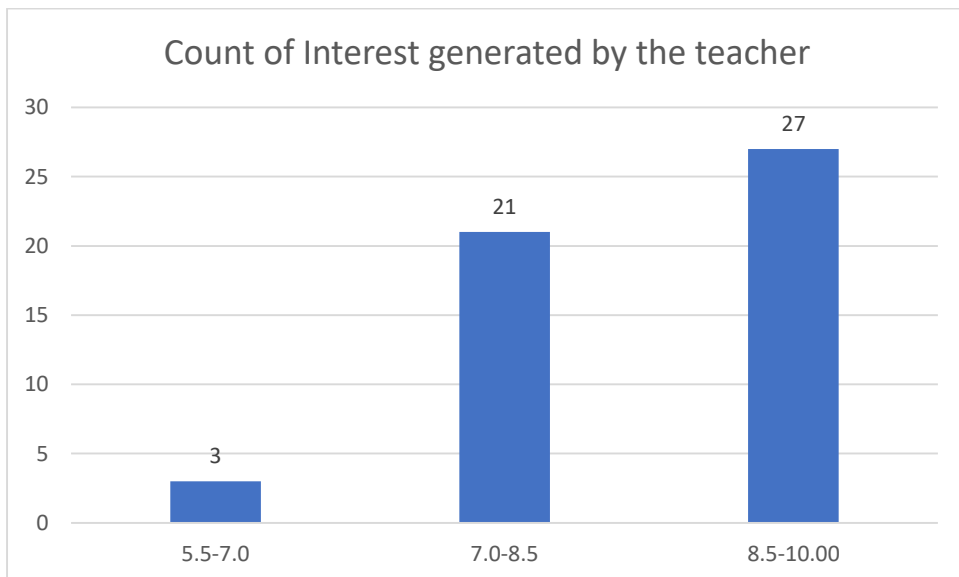
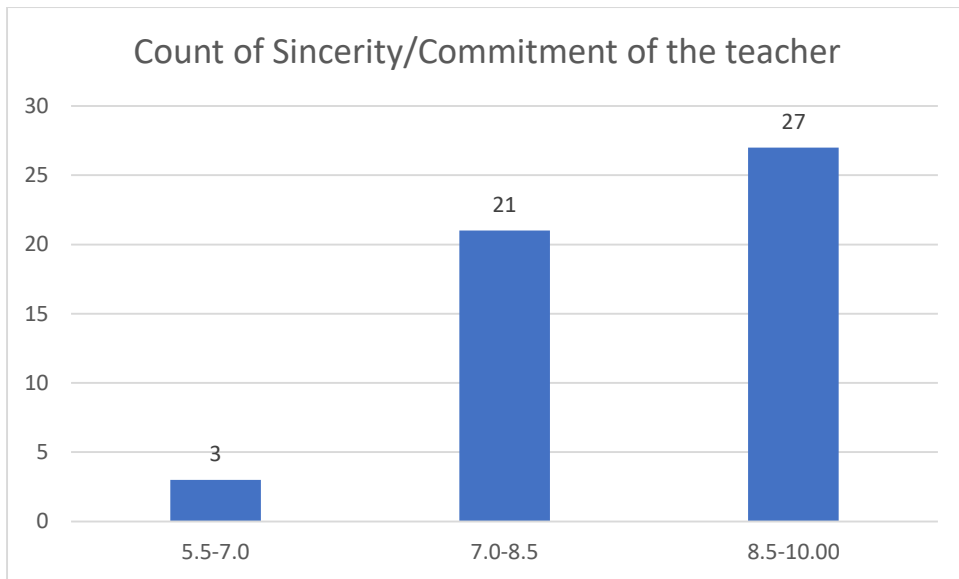

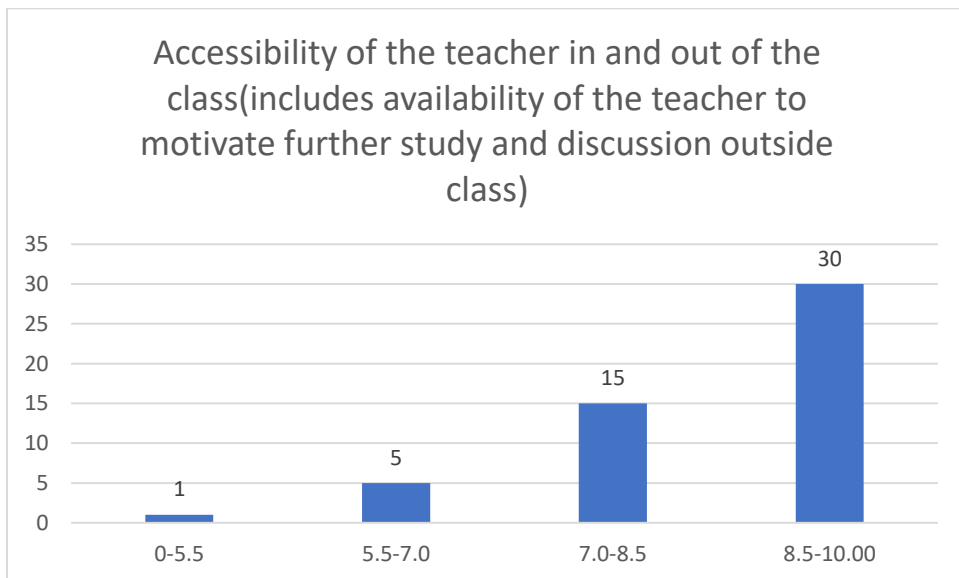
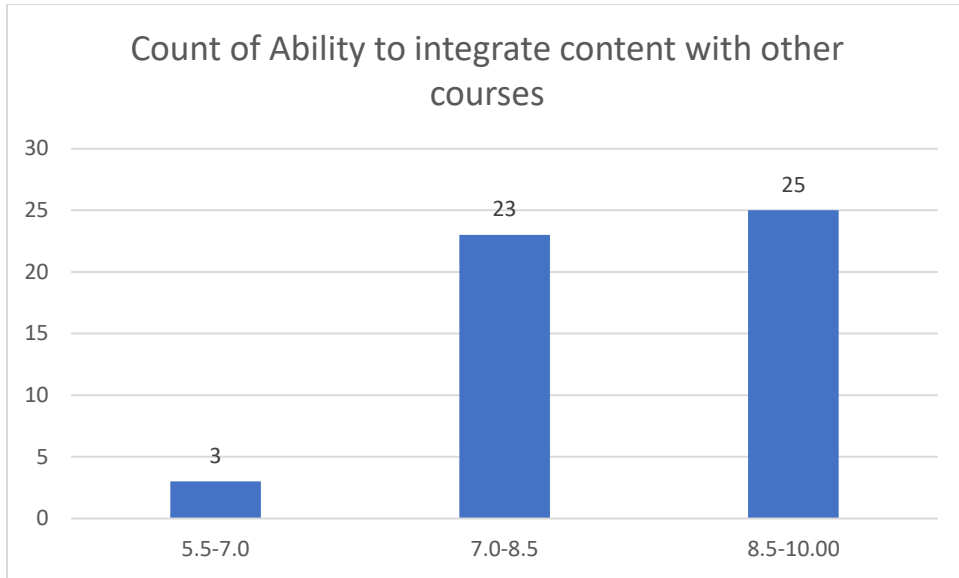

Ability to design
quizzes/Test/assignments/examinations and
projects to evaluate students understanding of
the course

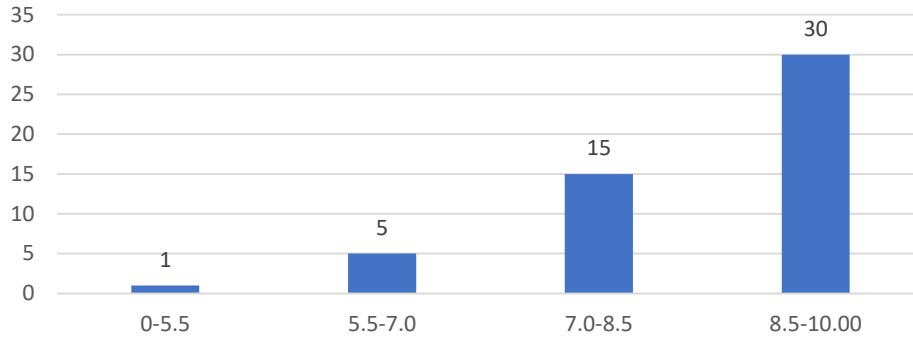

Provision of sufficient time for feedback

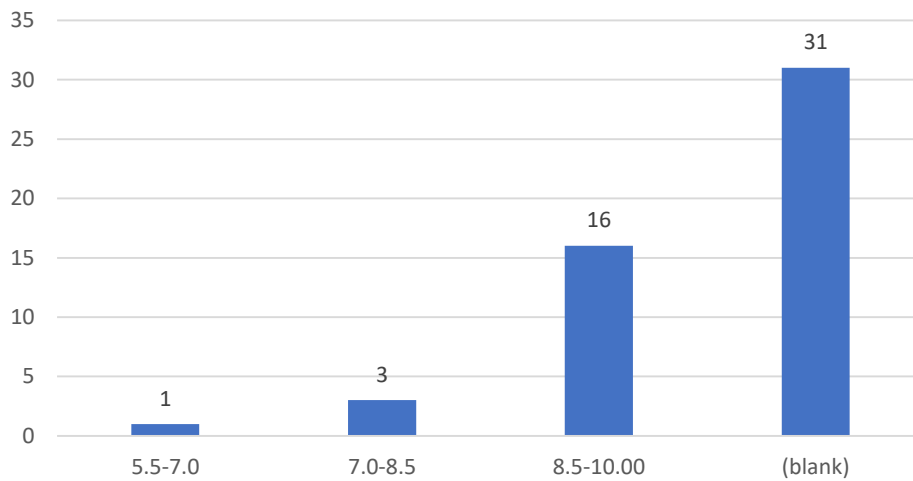

Overall rating

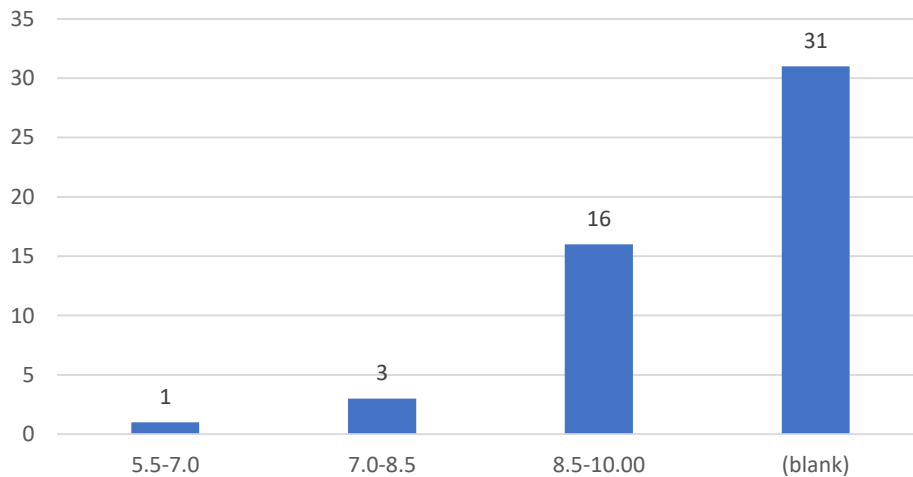

Mrs. Anima Kutum
Department of Botany

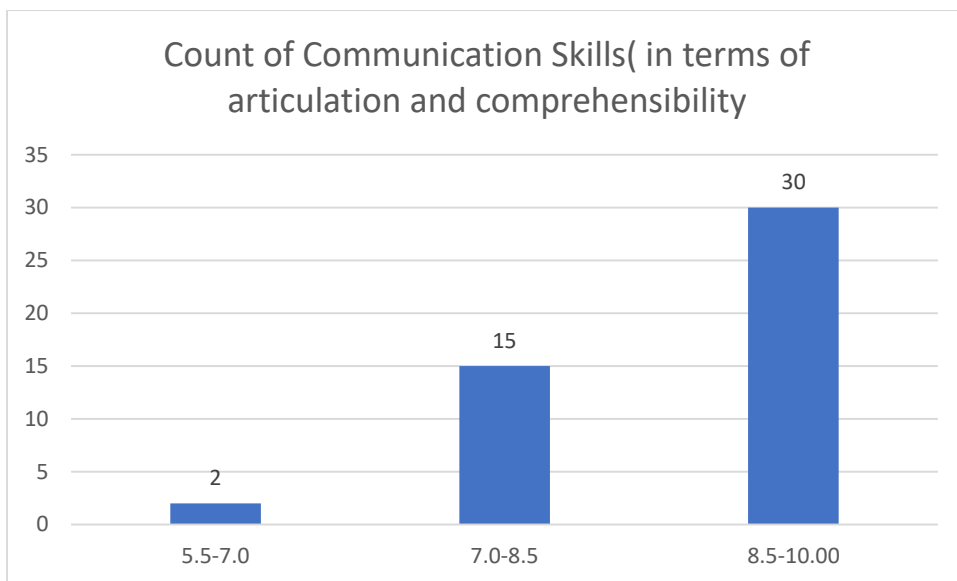
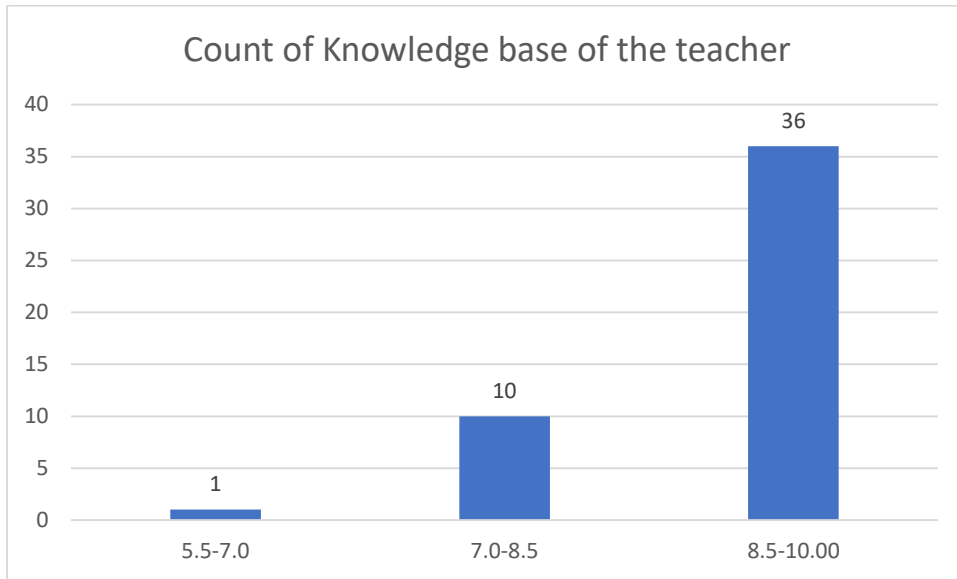

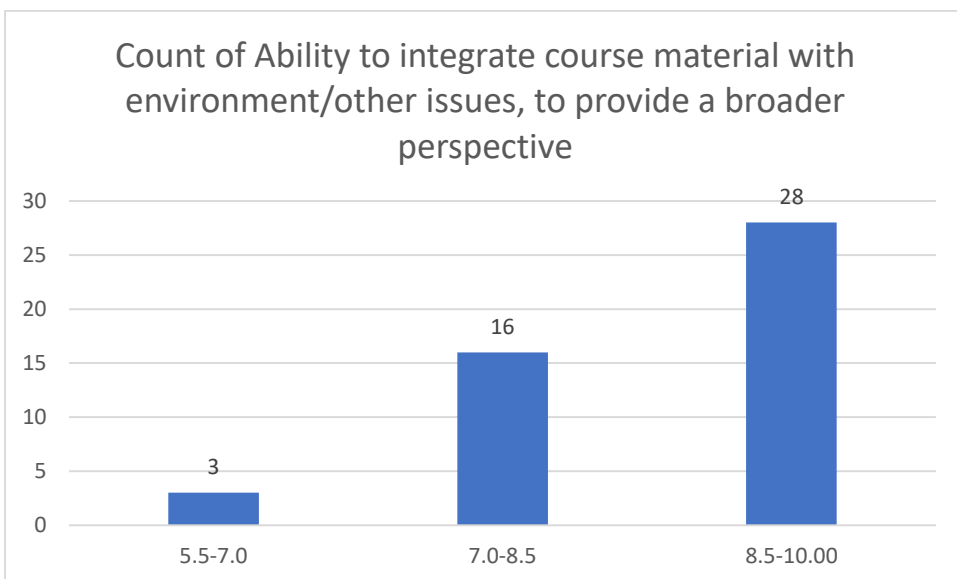
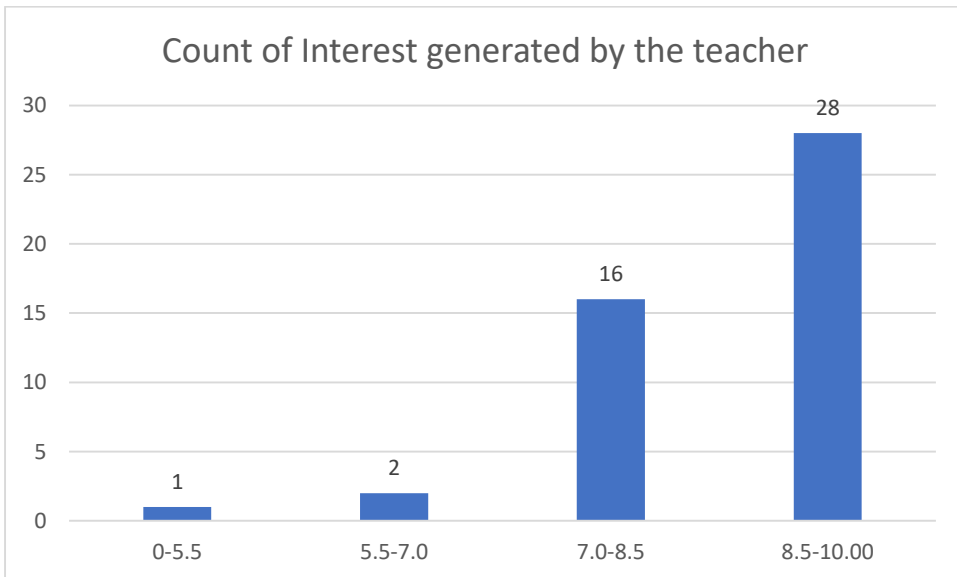
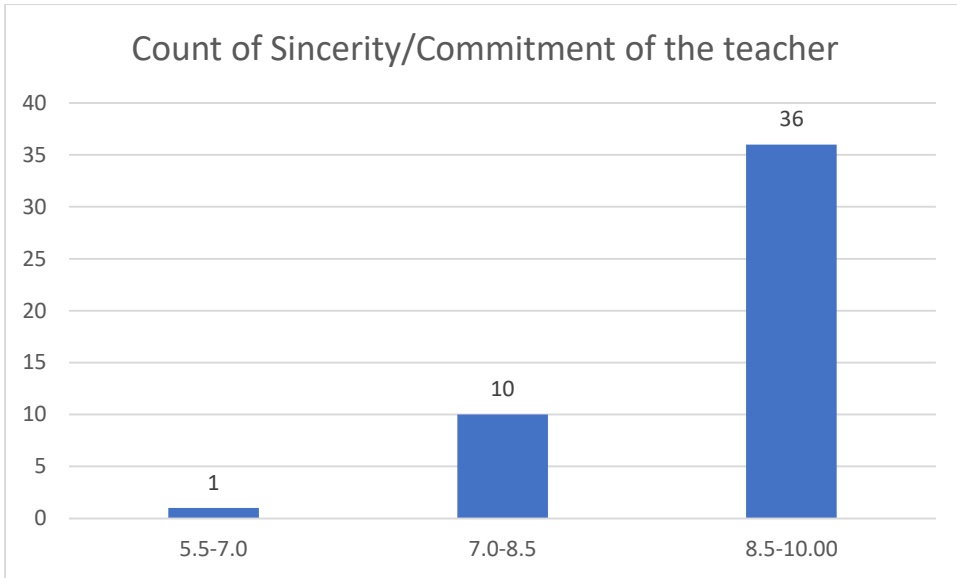

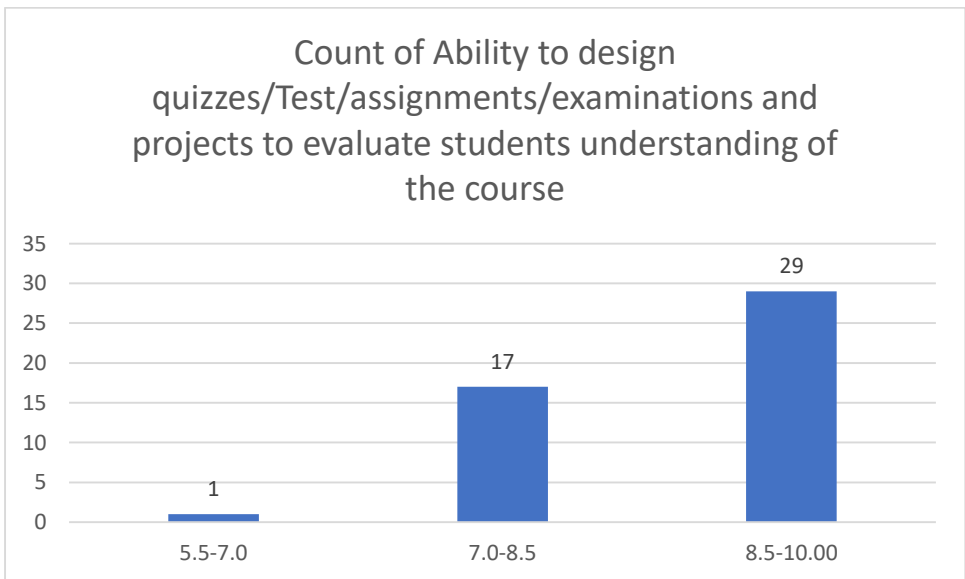
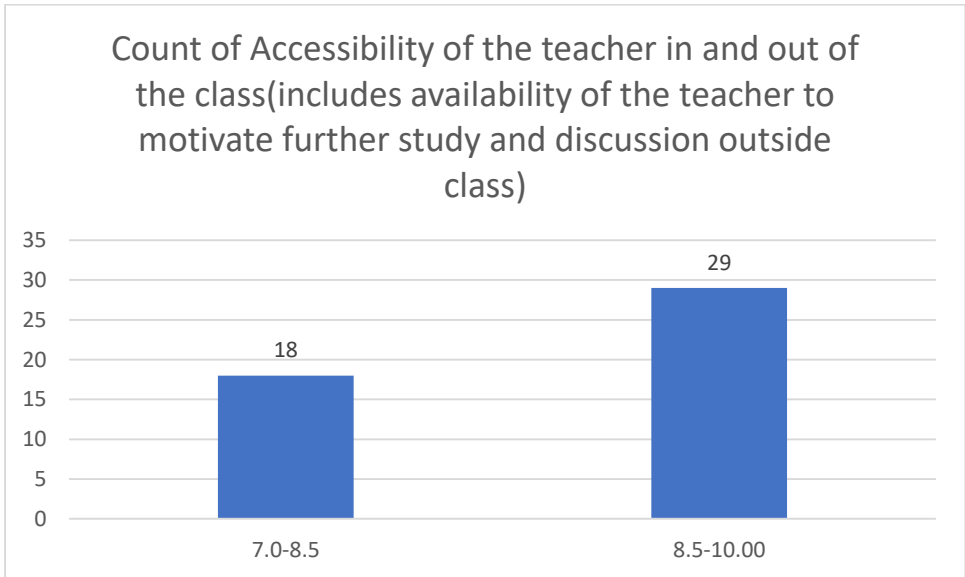
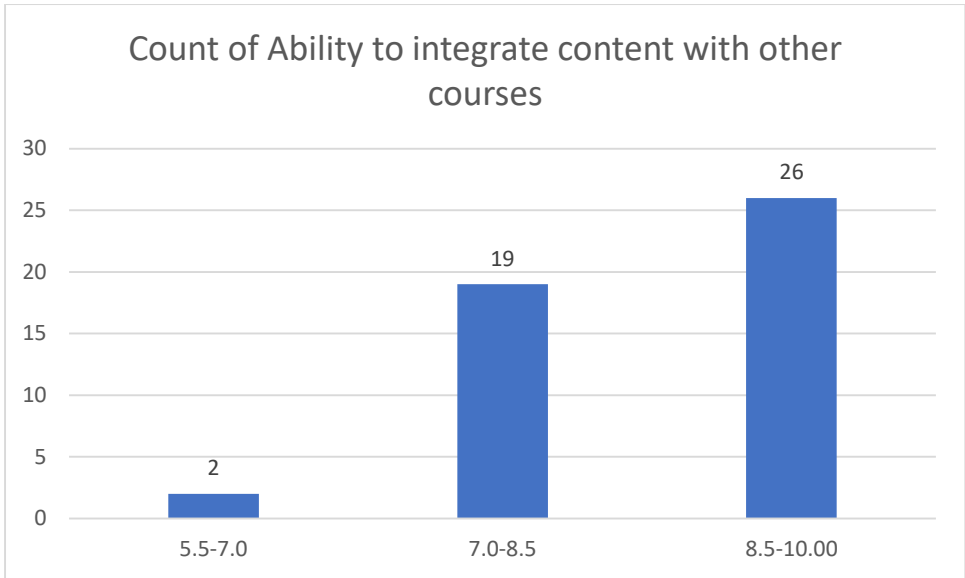

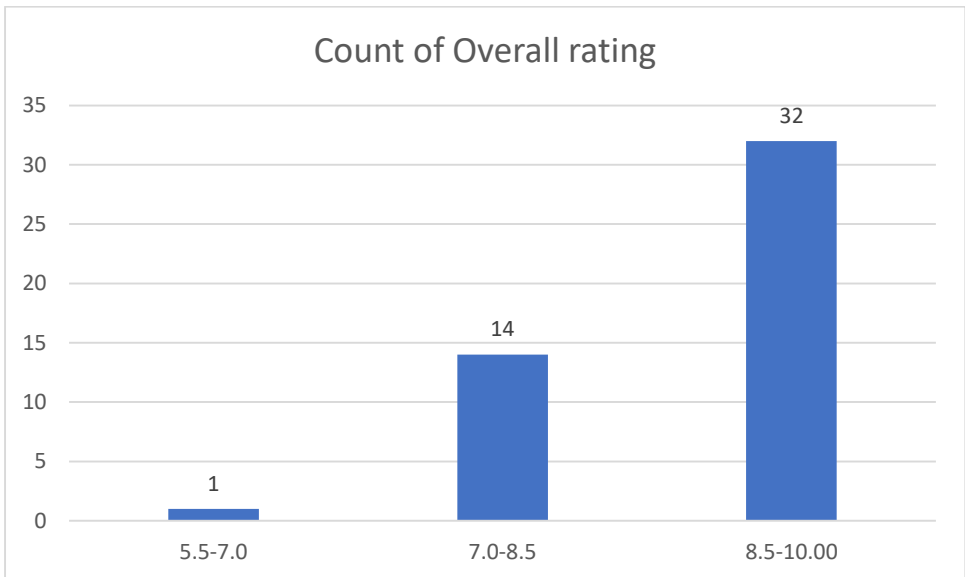
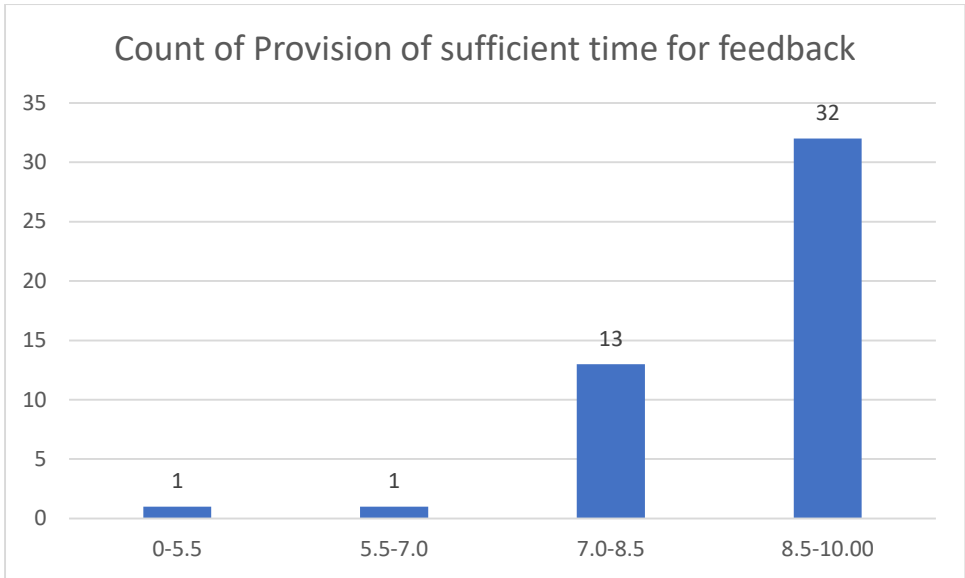

Name of the Teacher: Mr. Jyoti prasad Dutta

Department of Chemistry

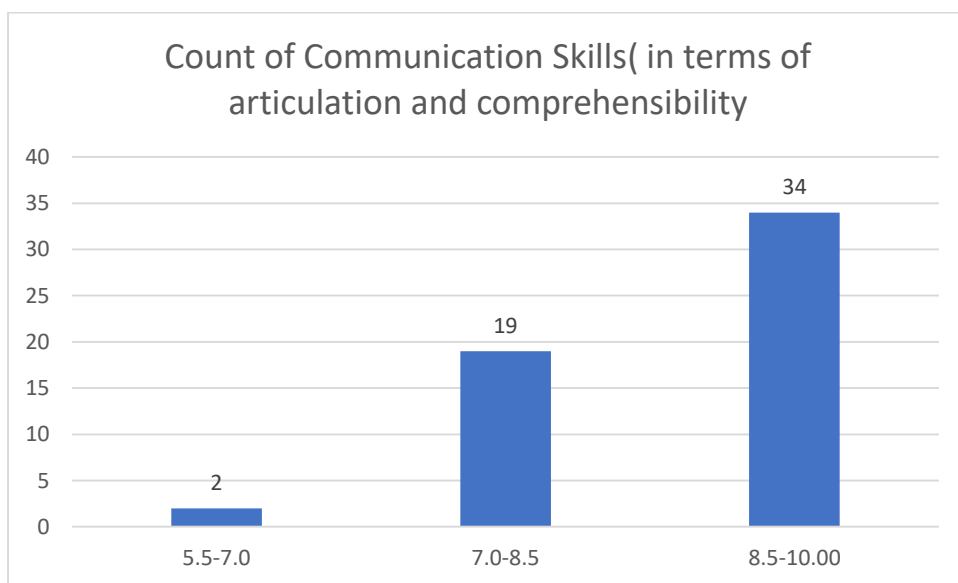
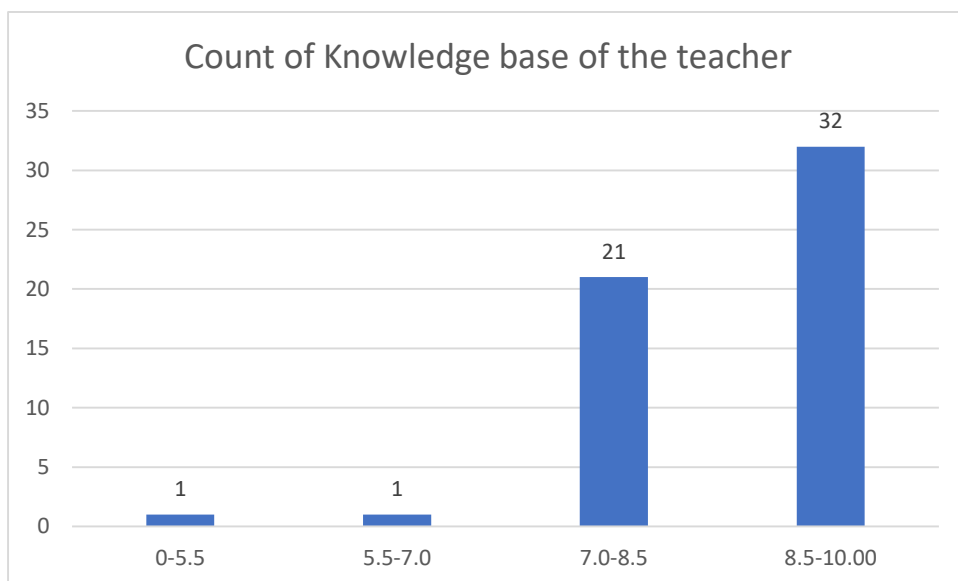

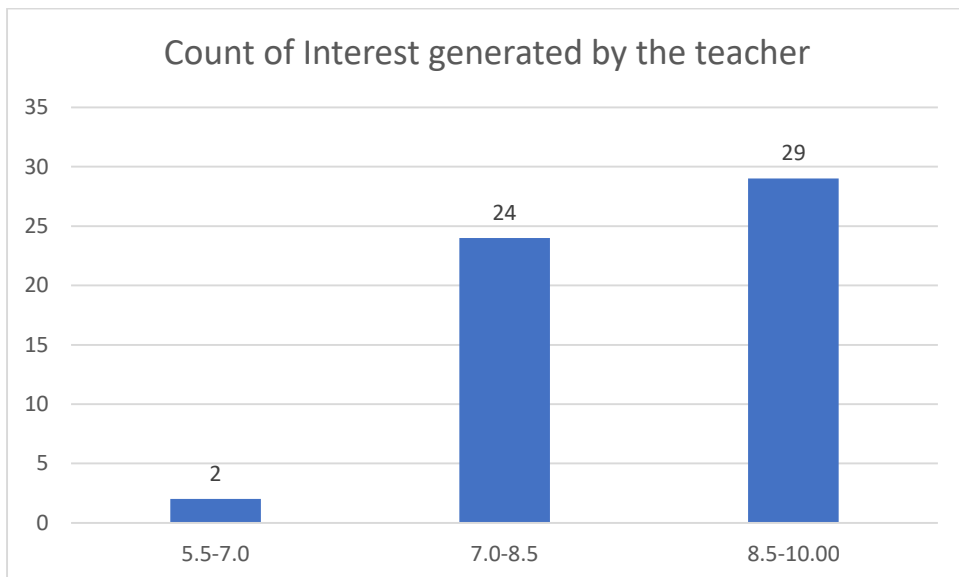
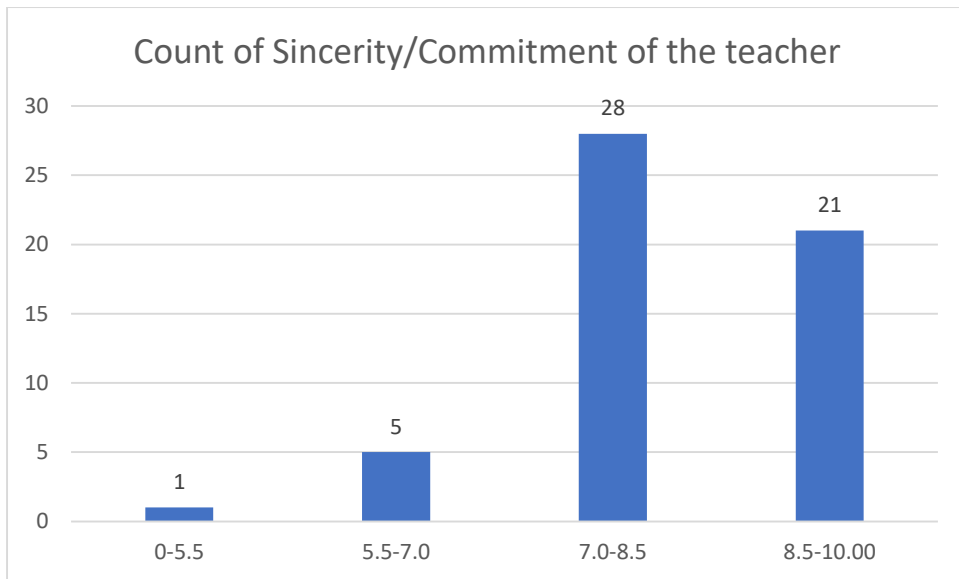

Count of Ability to integrate course material with environment/other issues, to provide a broader perspective

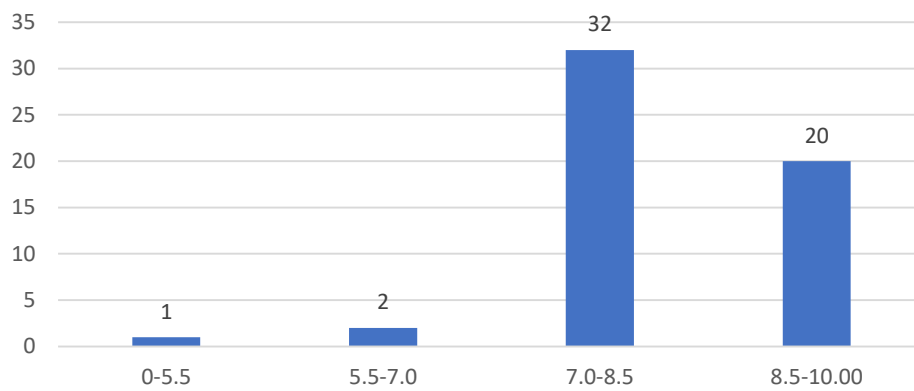

Count of Ability to integrate content with other courses

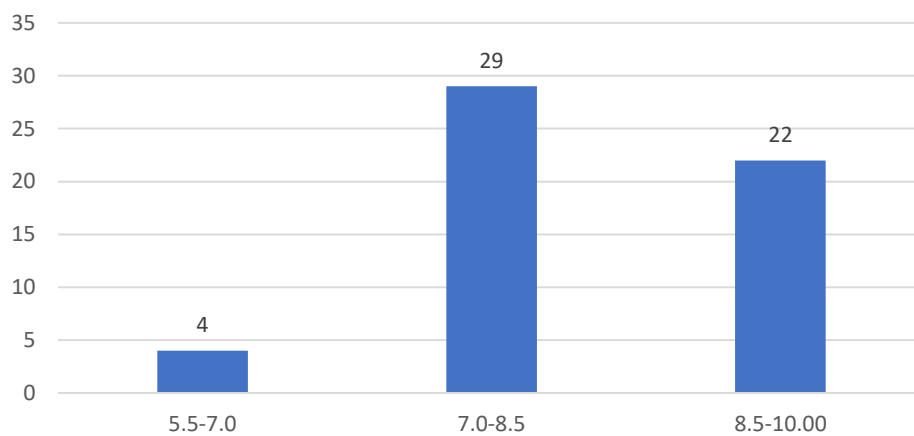

Count of Accessibility of the teacher in and out of the class(includes availability of the teacher to motivate further study and discussion outside class)

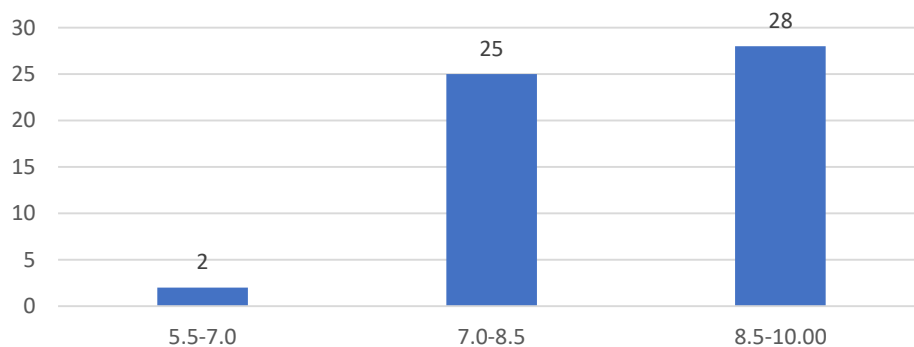

Count of Ability to design quizzes/Test/assignments/examinations and projects to evaluate students understanding of the course

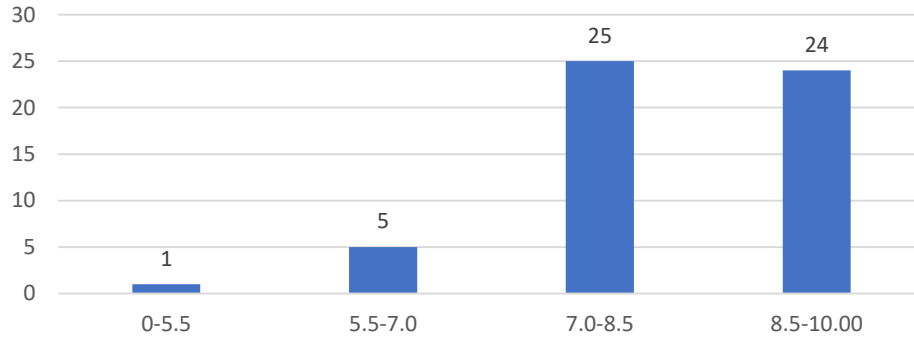

Count of Provision of sufficient time for feedback

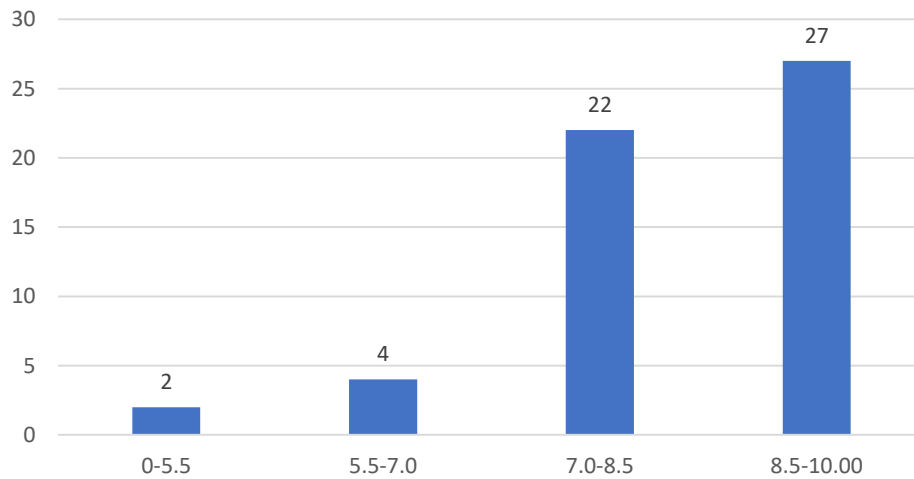

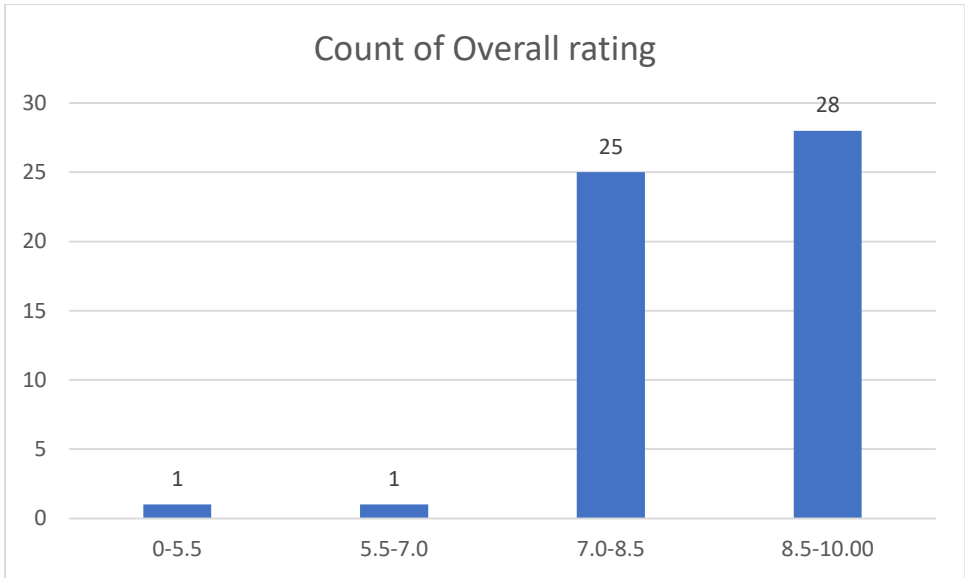

Mr. Bedanta Kumar Bora

Department of Statistics

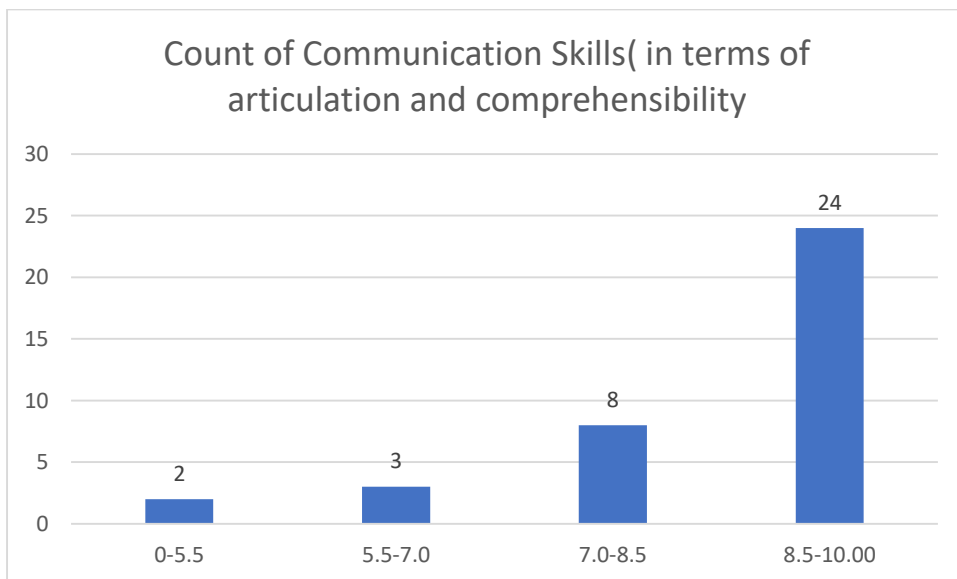
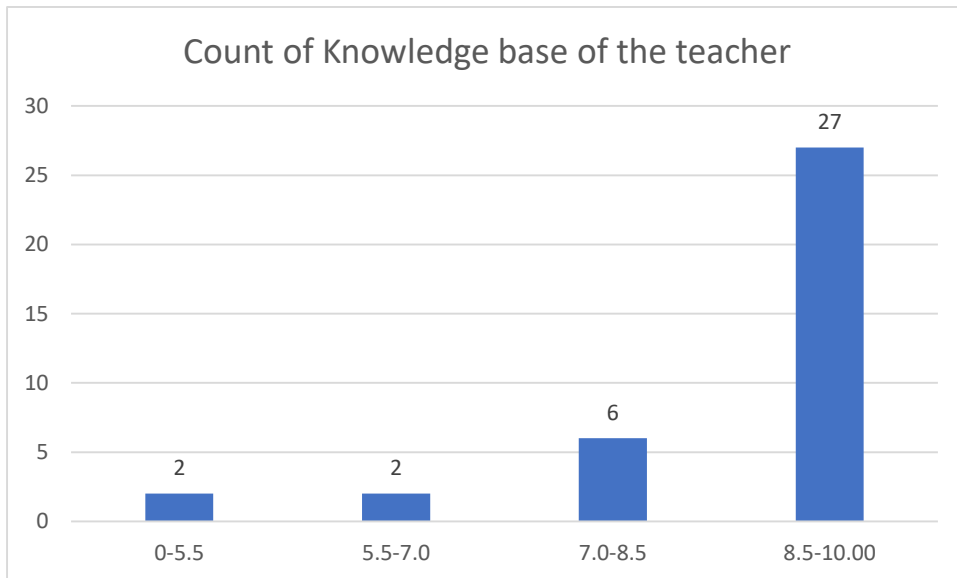

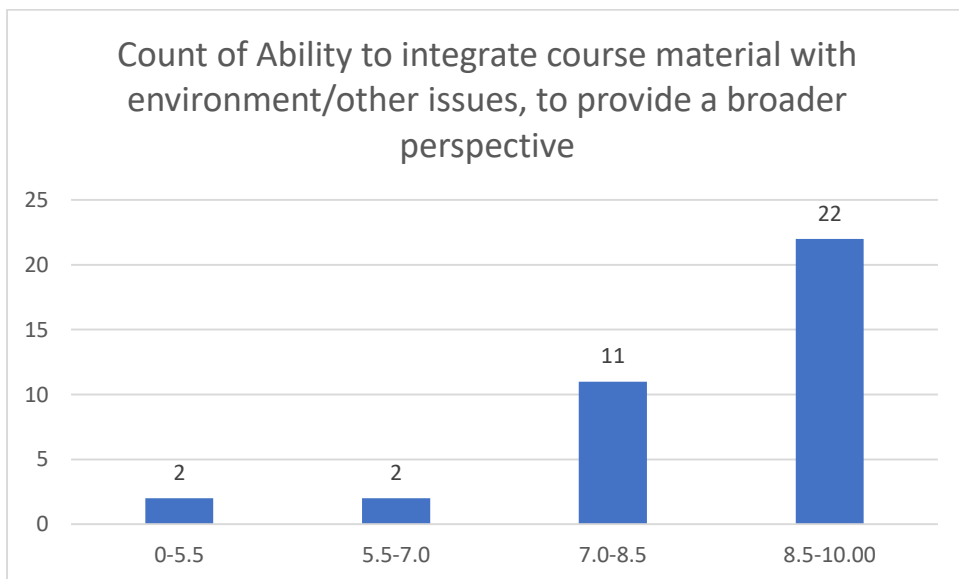
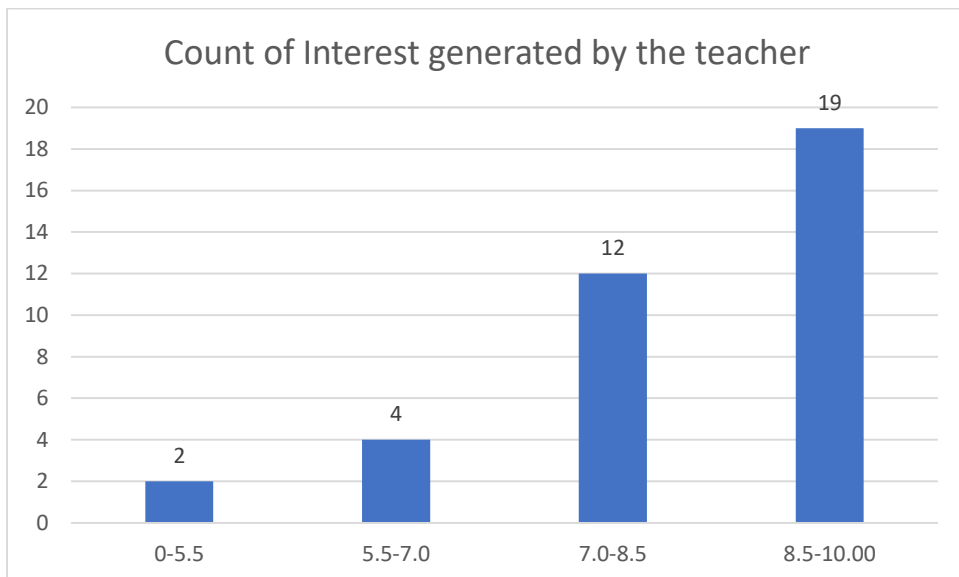
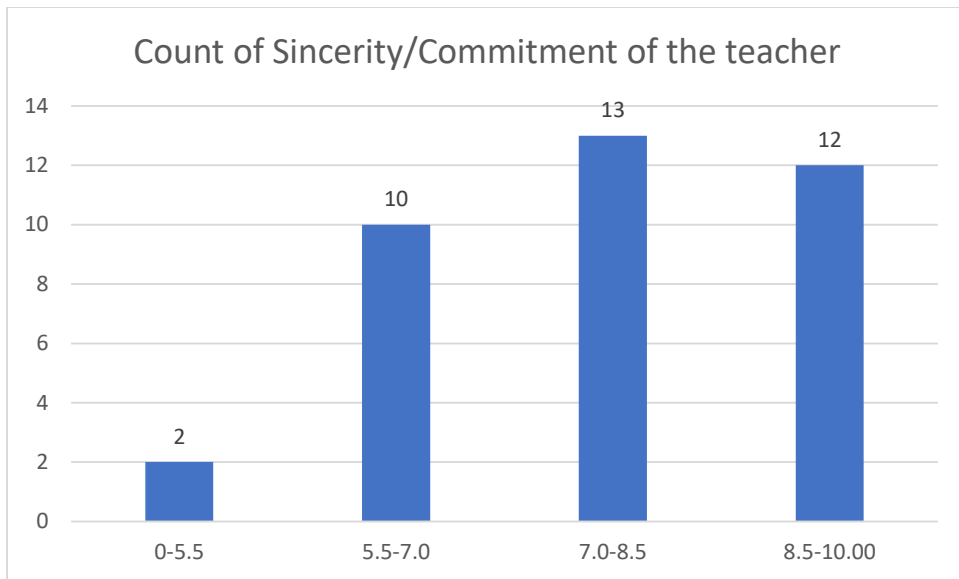

Count of Ability to integrate content with other courses

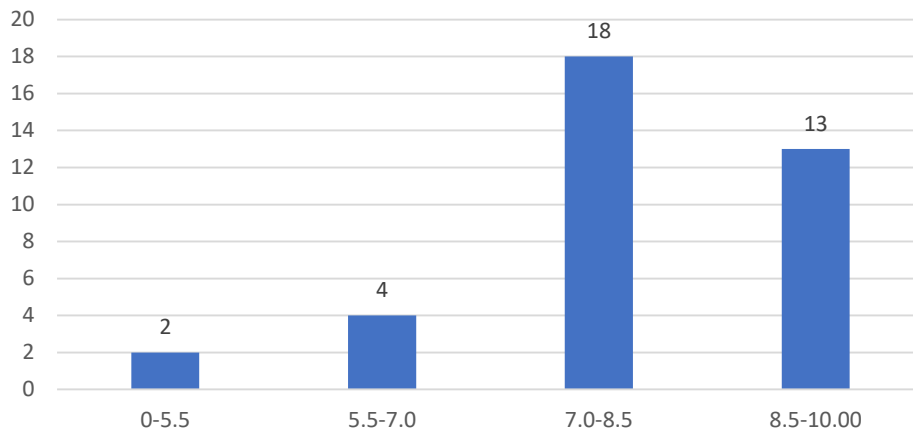

Count of Accessibility of the teacher in and out of the class (includes availability of the teacher to motivate further study and discussion outside class)

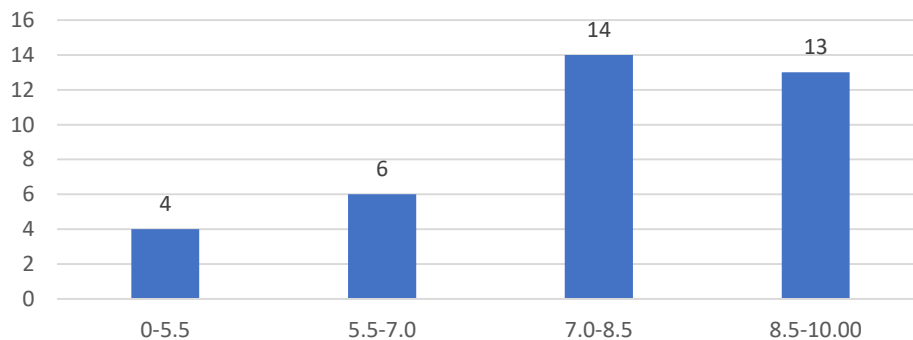

Count of Ability to design quizzes/Test/assignments/examinations and projects to evaluate students understanding of the course

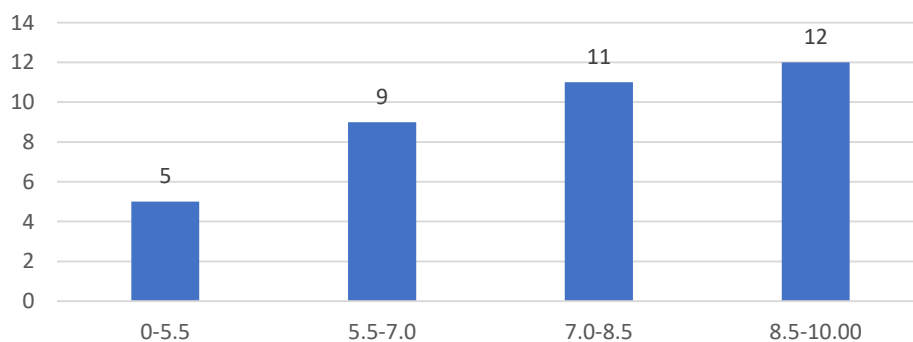

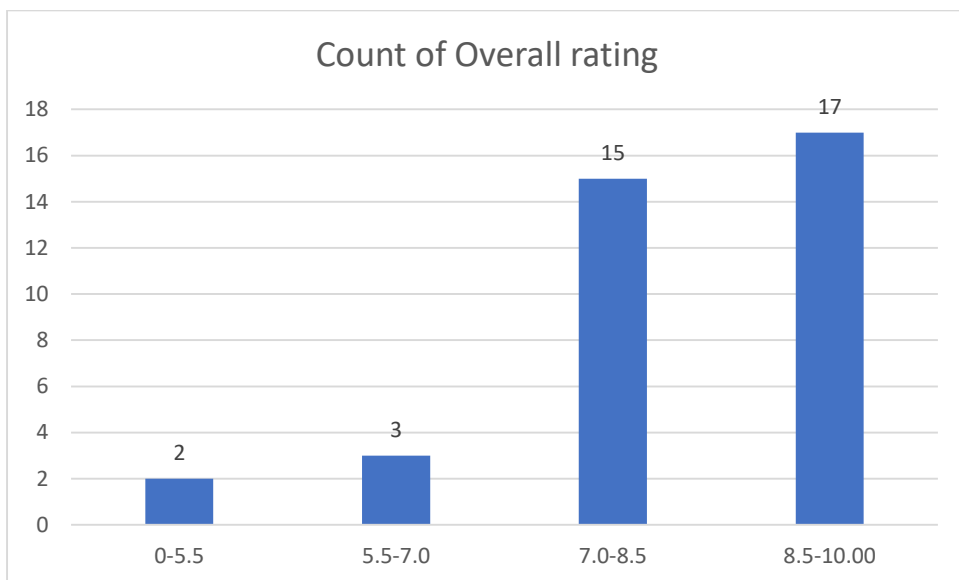
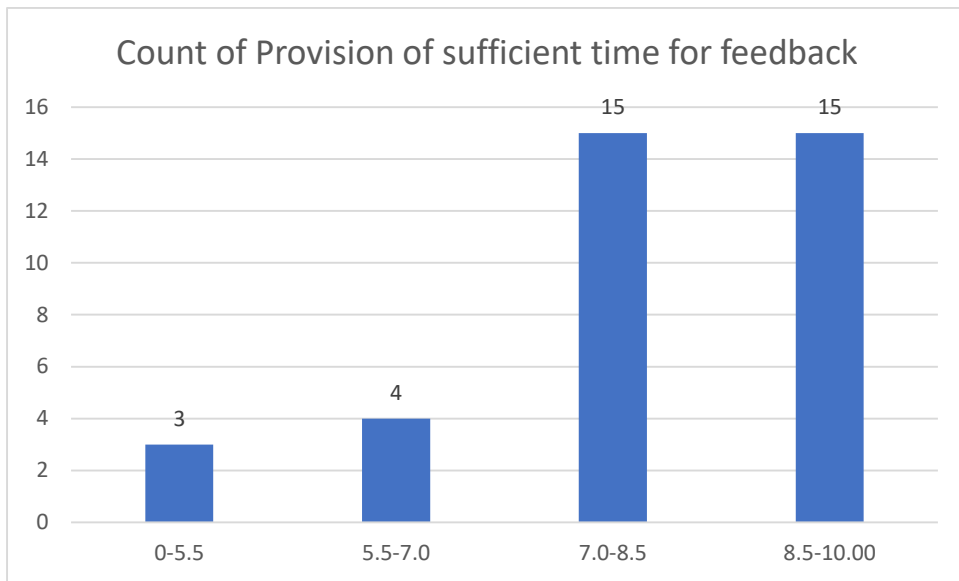

Dr. Suvangshu Dutta
Department of Chemistry

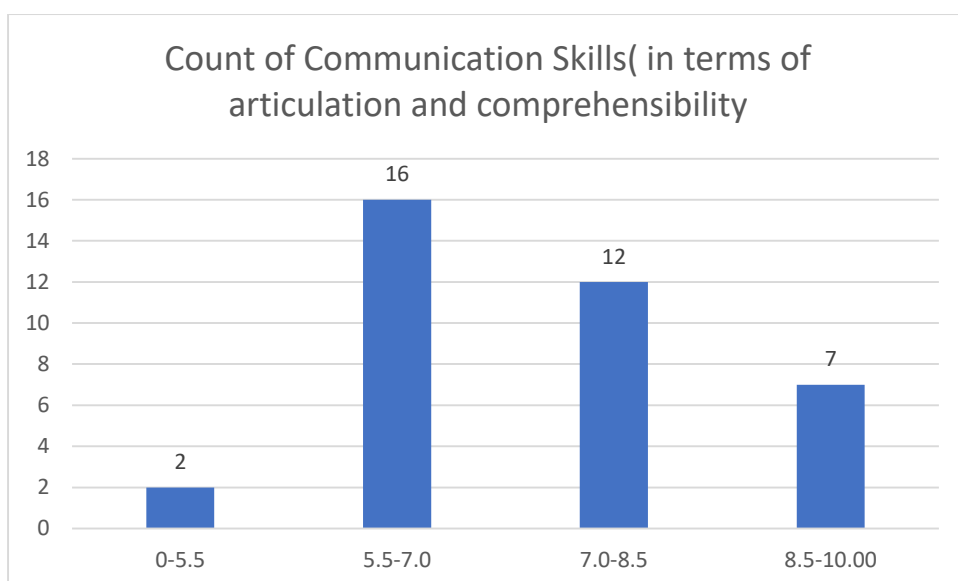
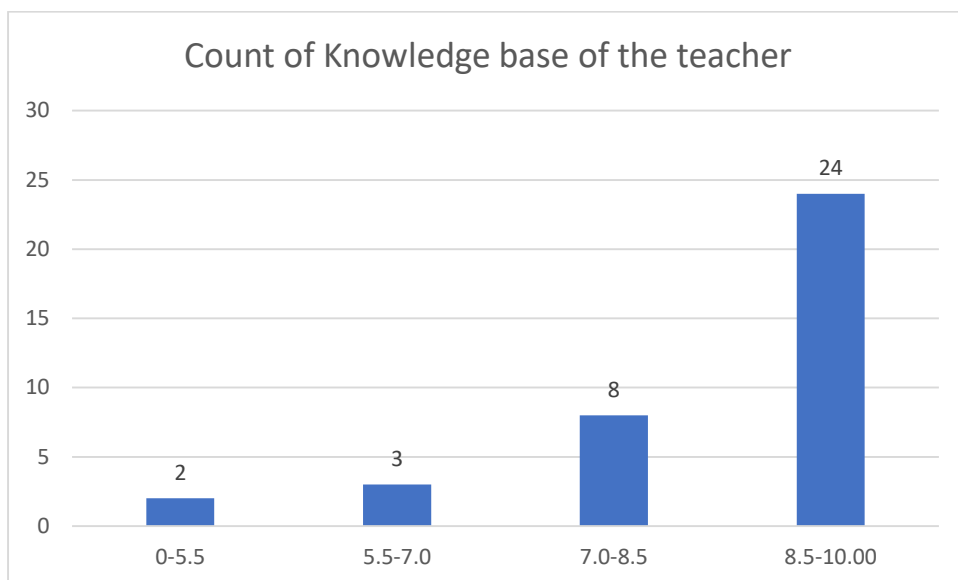

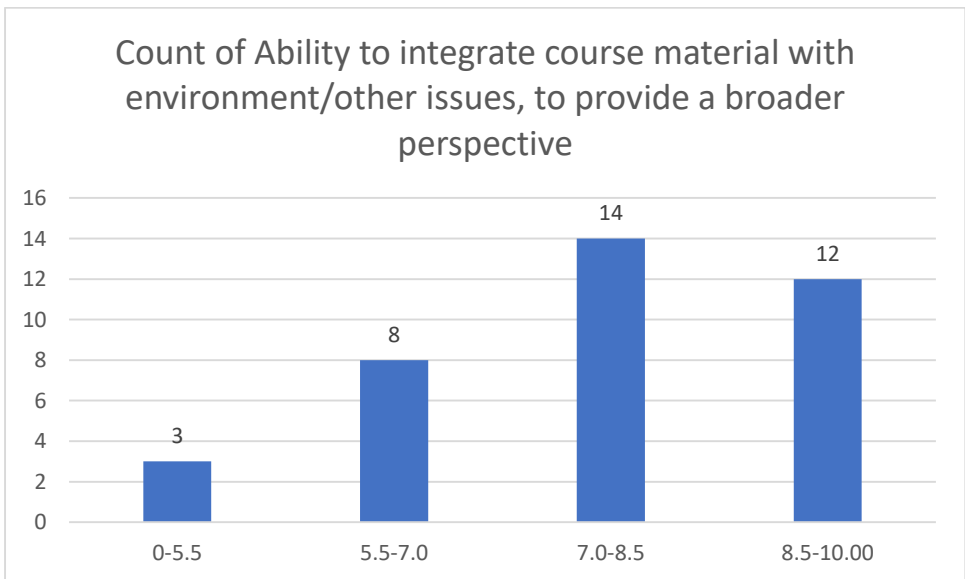
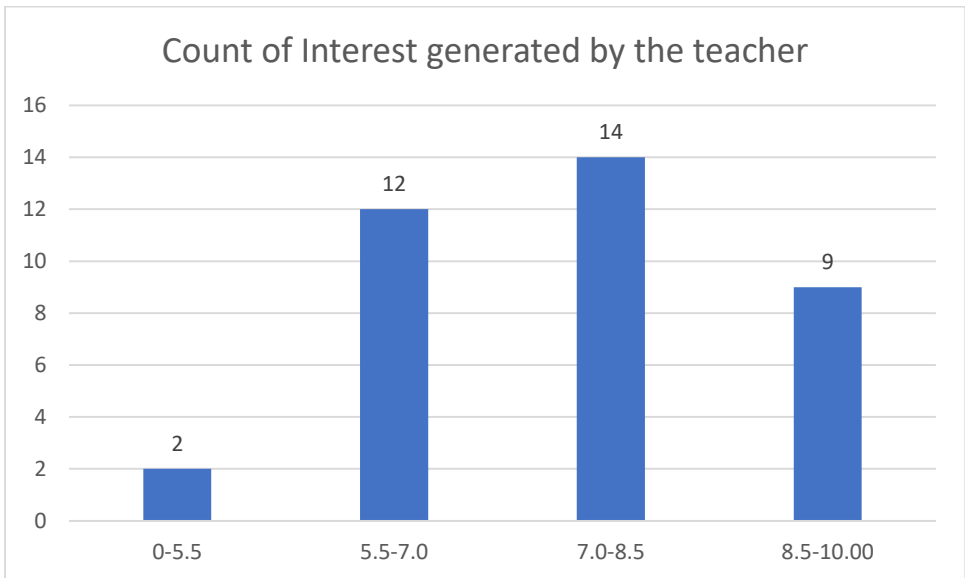
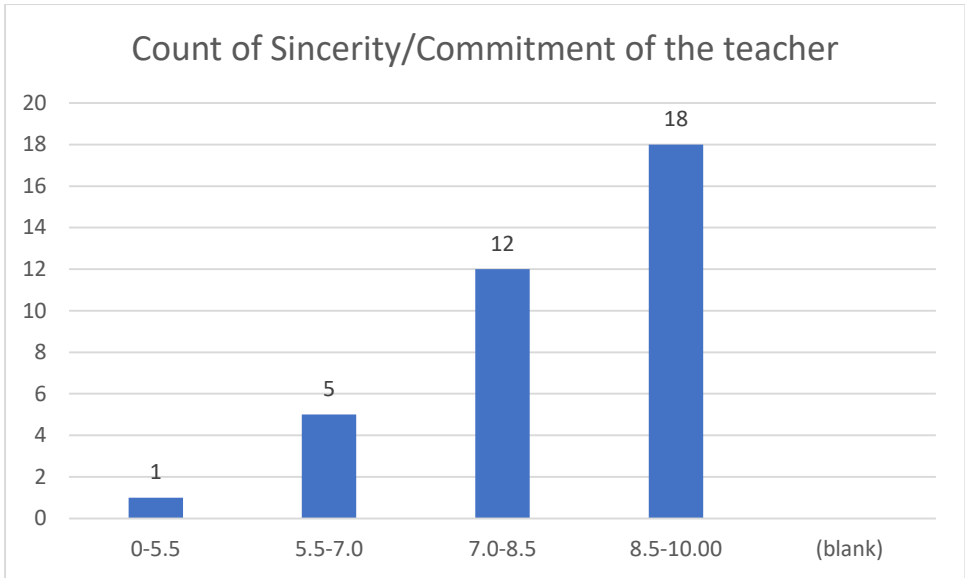

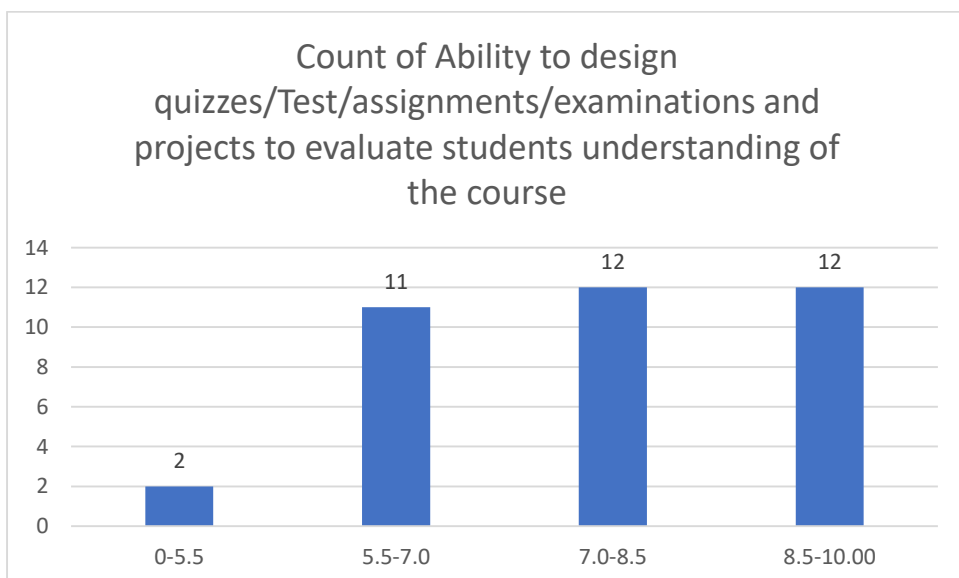
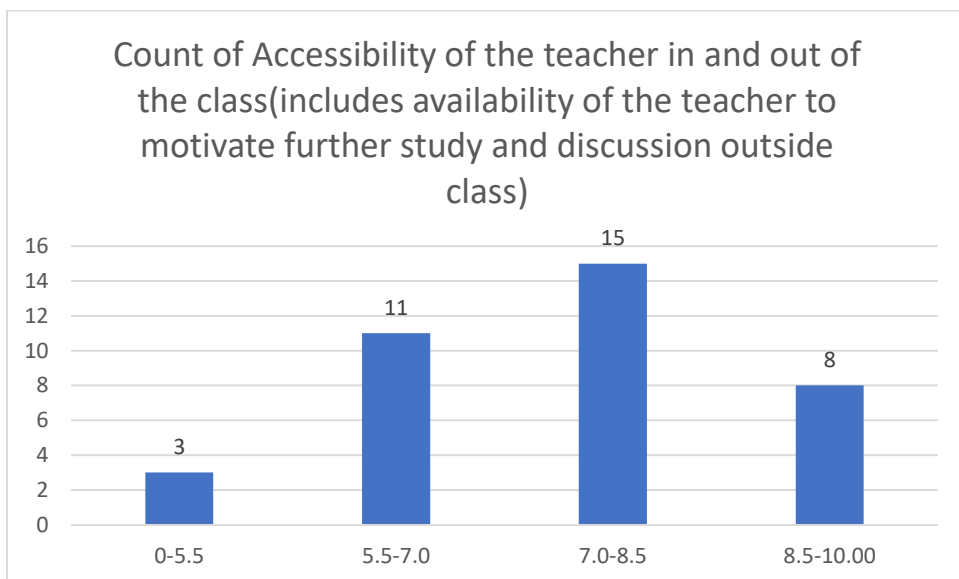
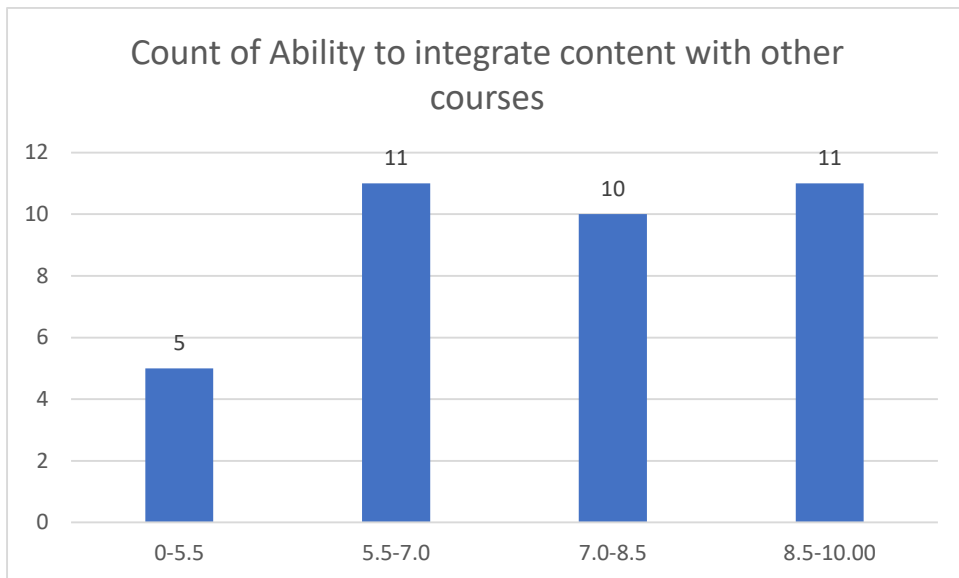

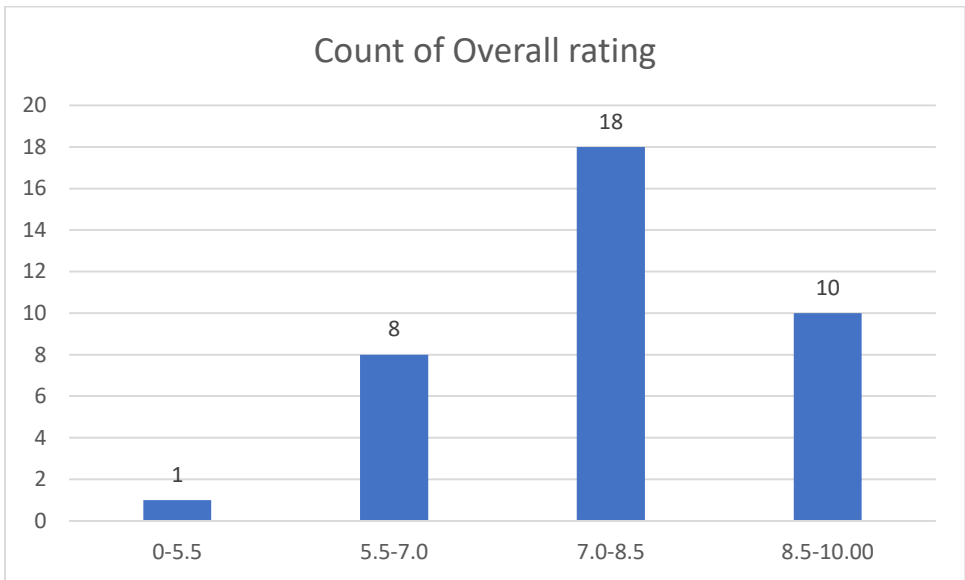
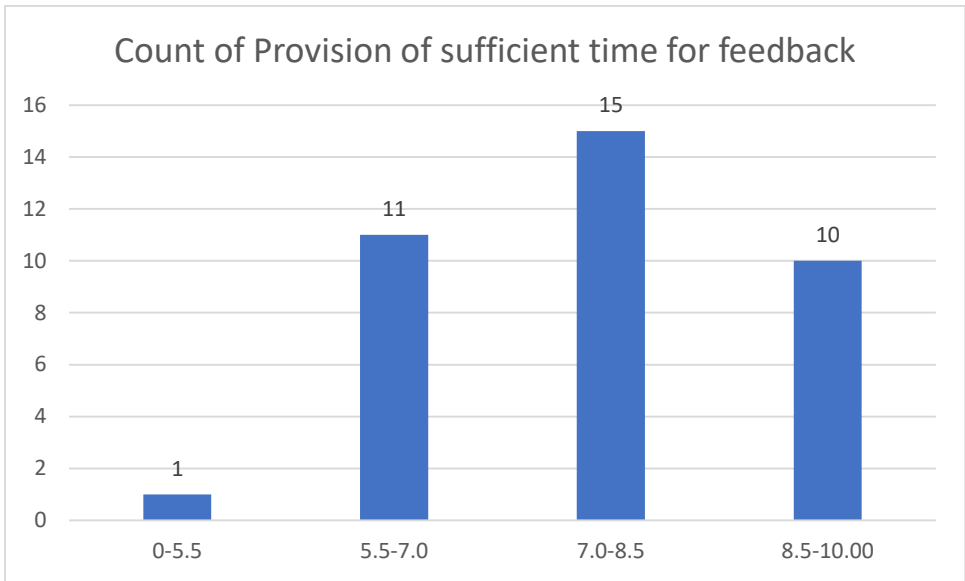

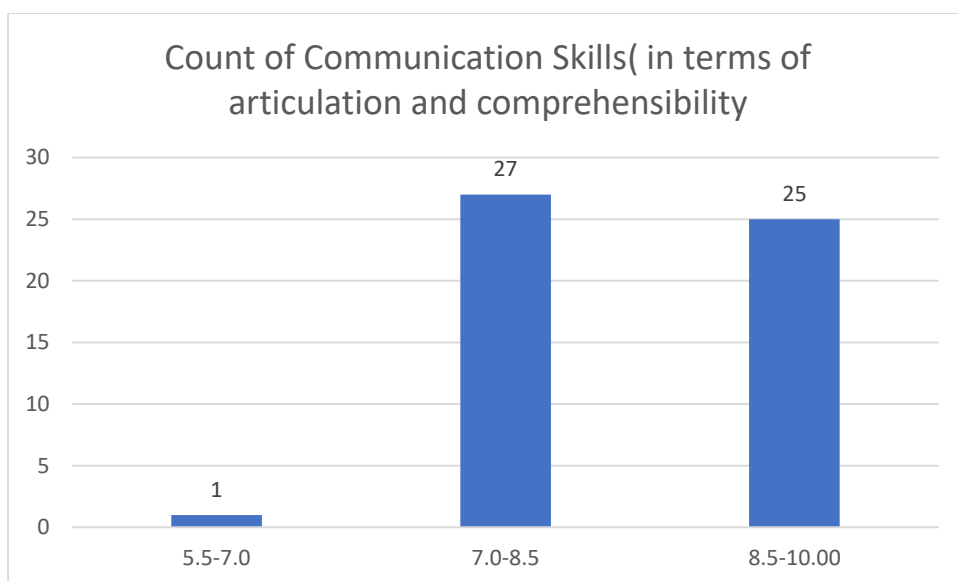
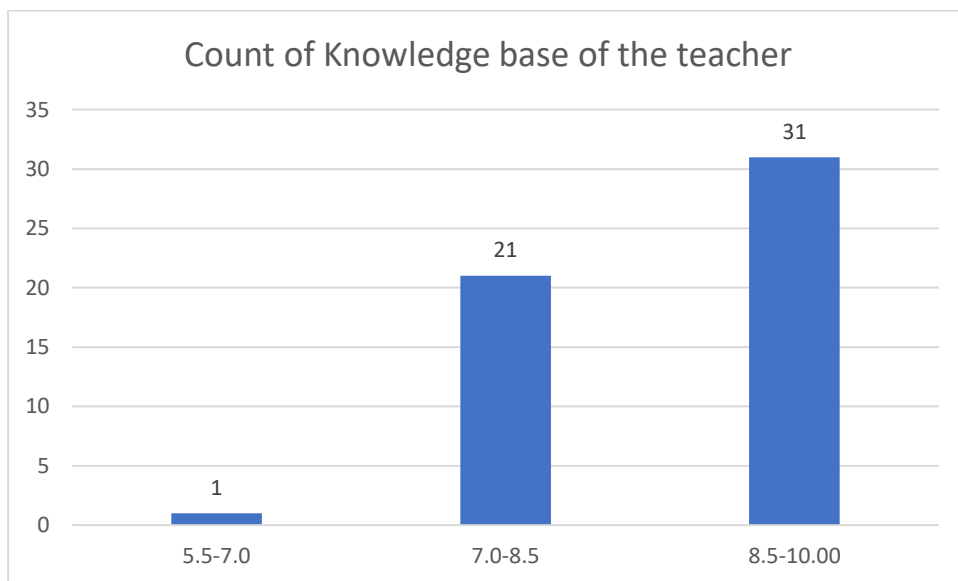

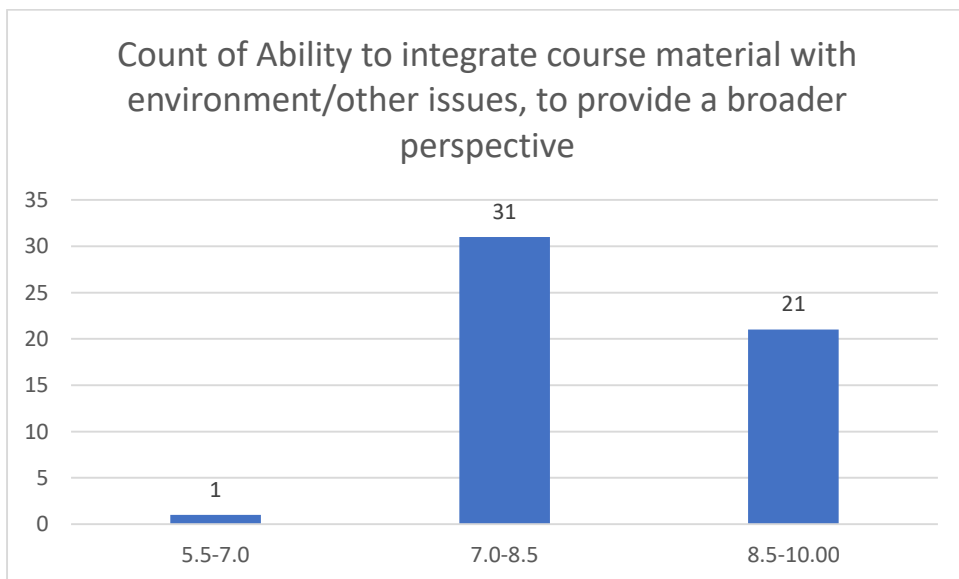
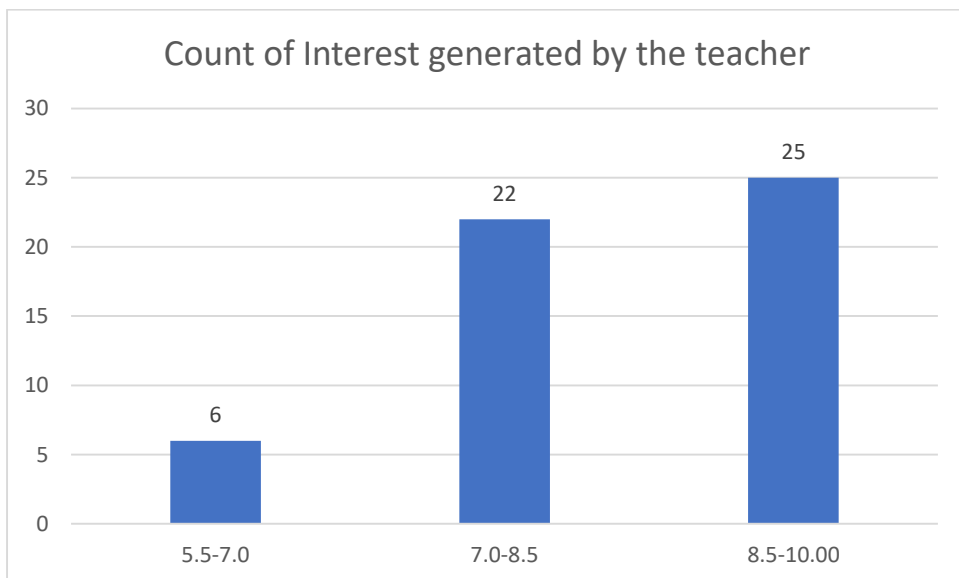
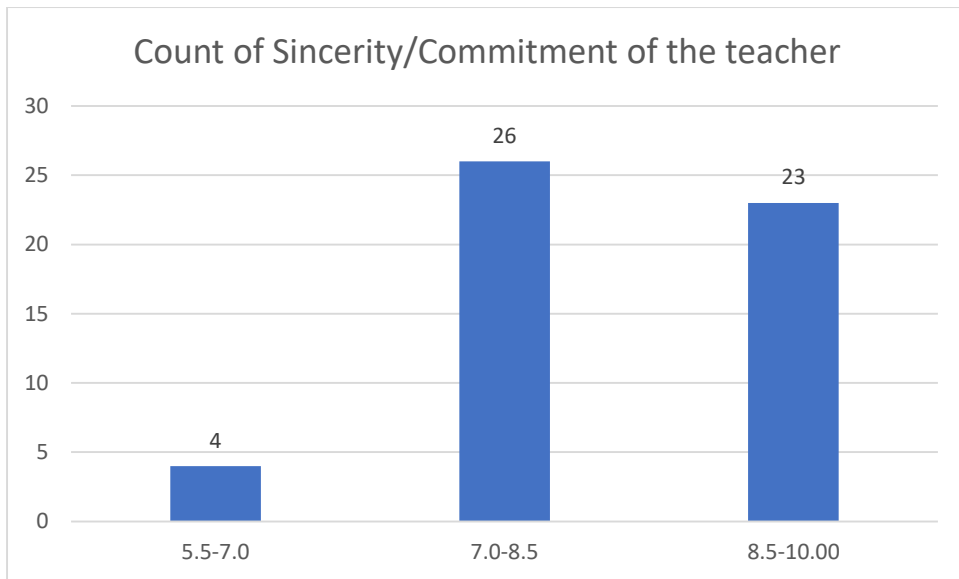

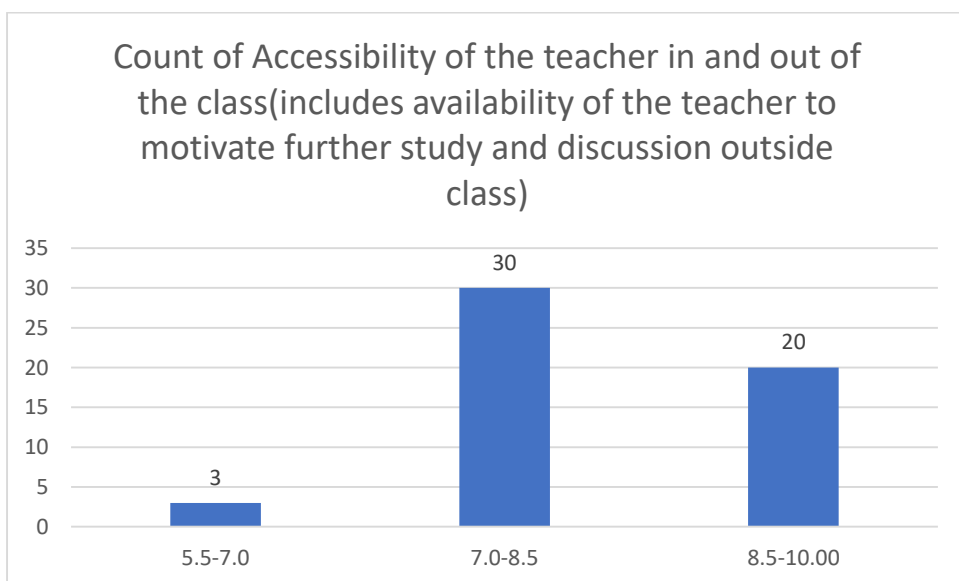
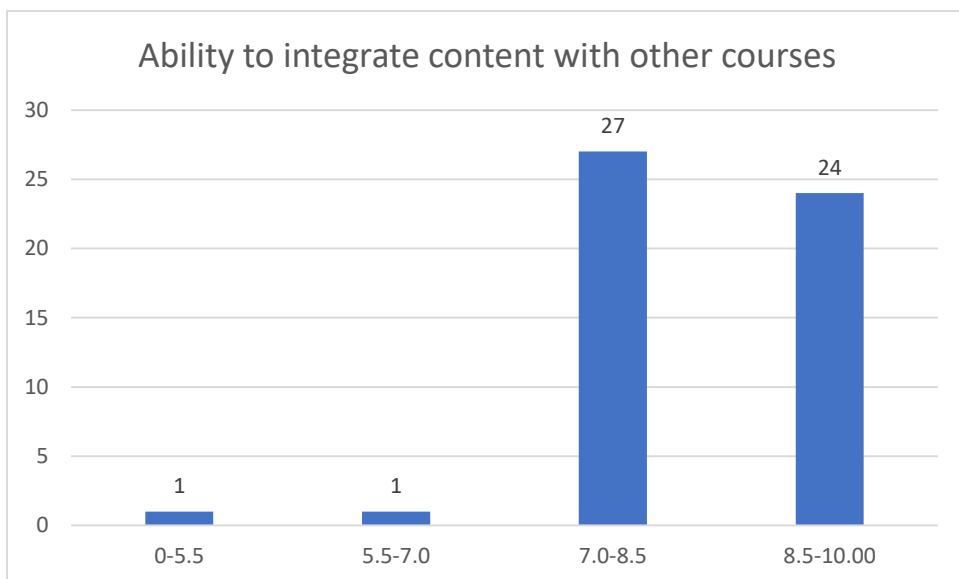

Count of Ability to design quizzes/Test/assignments/examinations and projects to evaluate students understanding of the course

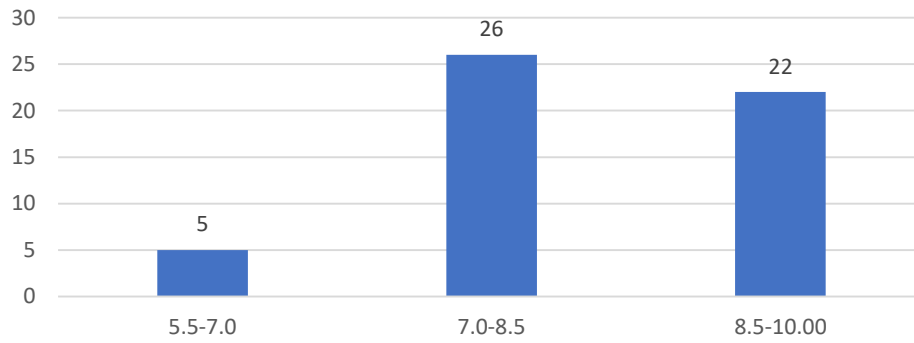

Count of Provision of sufficient time for feedback

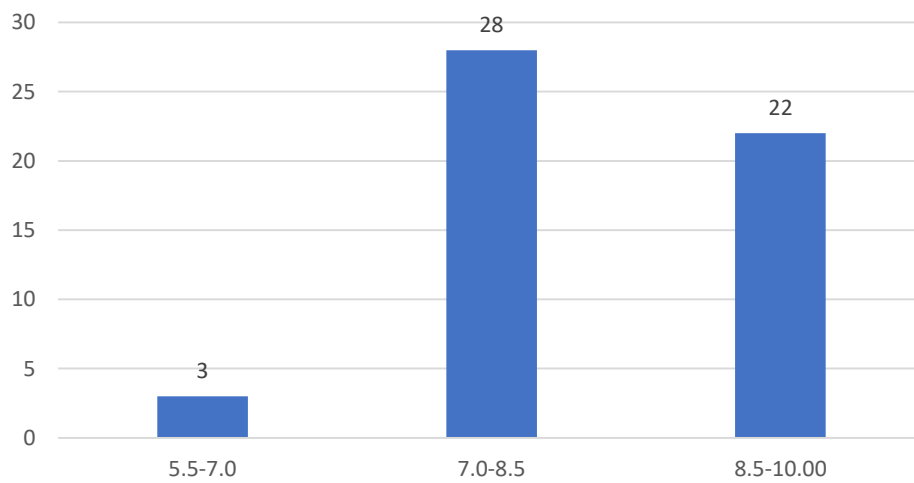

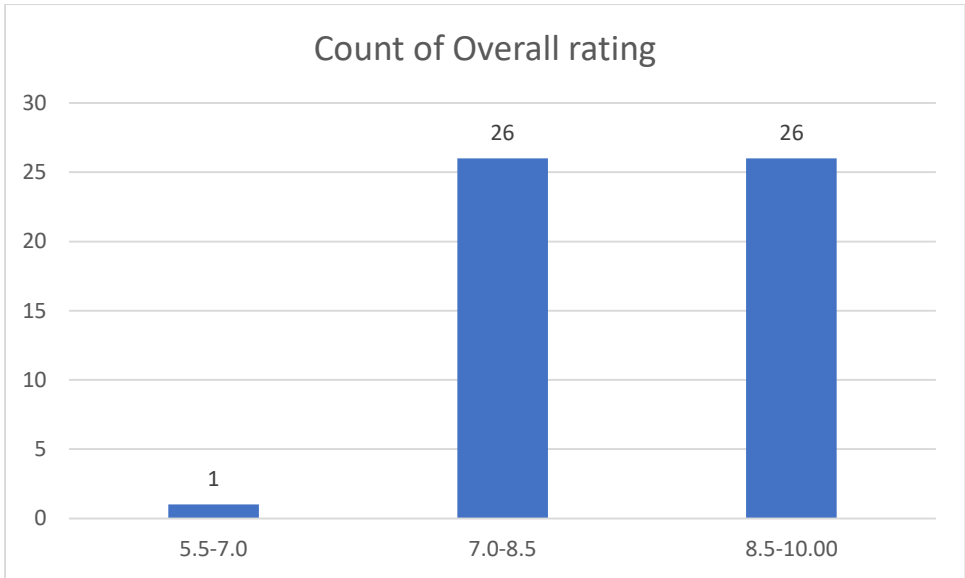

Dr. Romen Chutia
Department of Chemistry

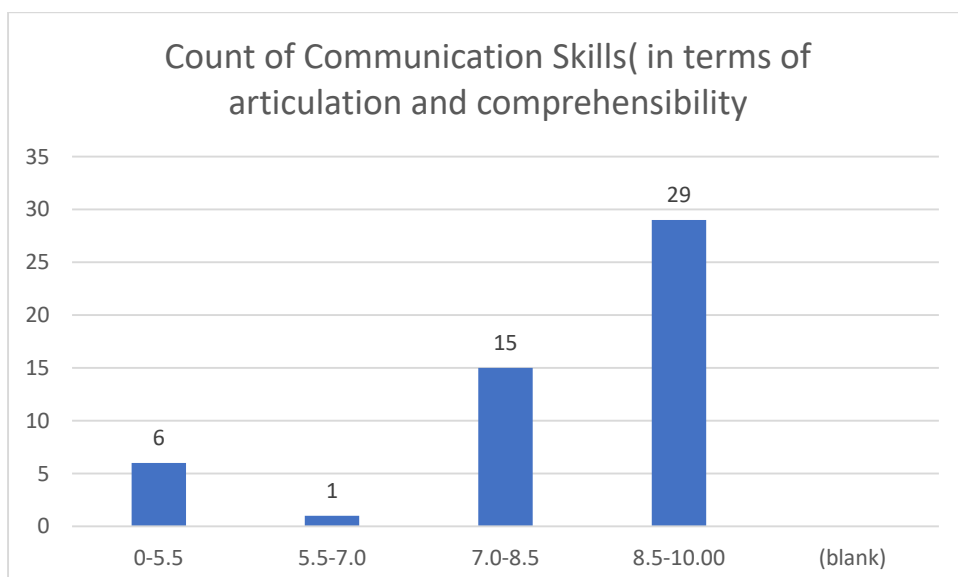
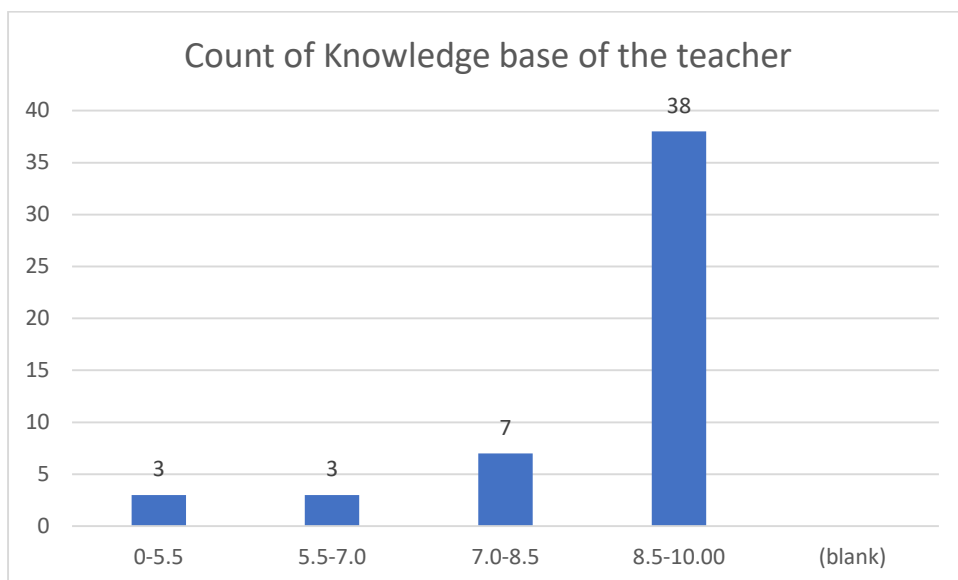

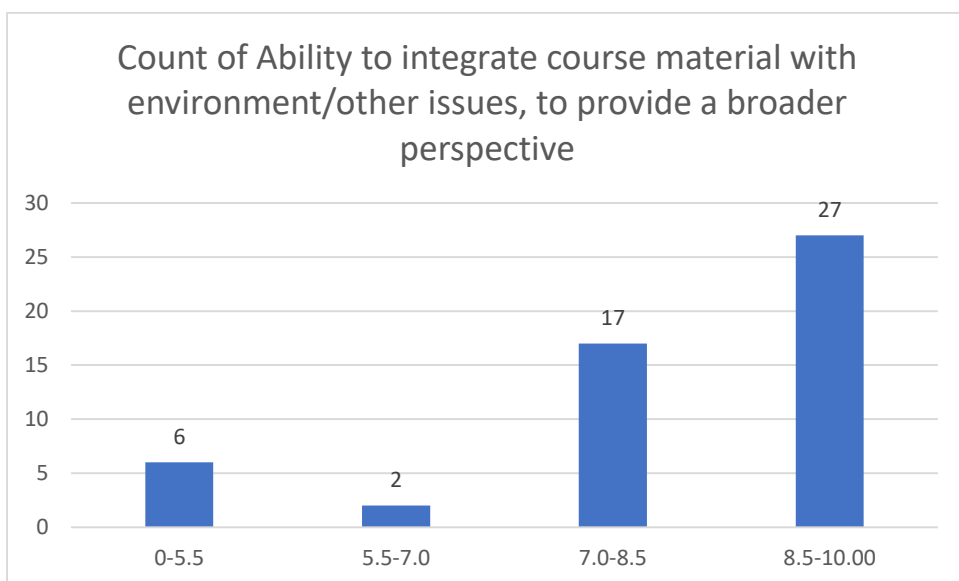
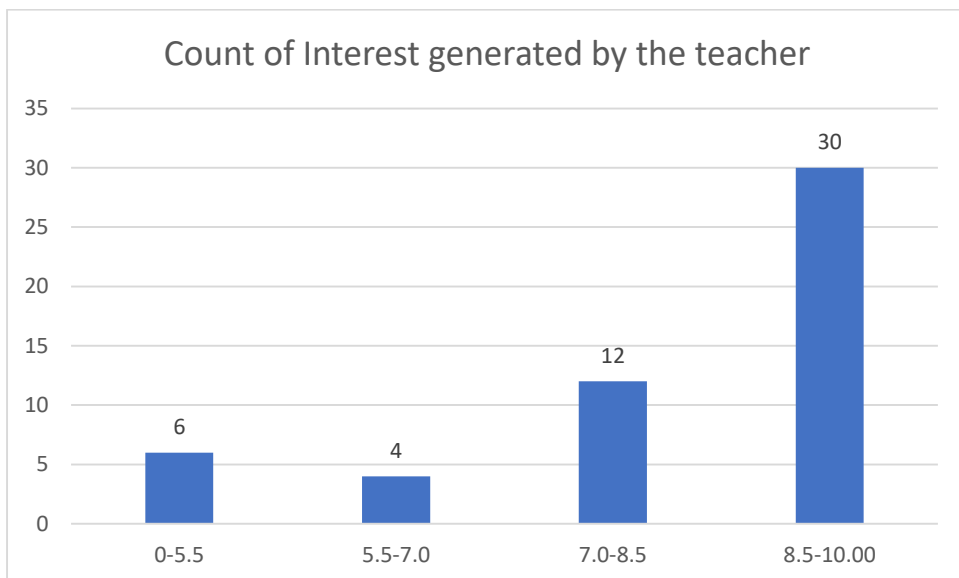
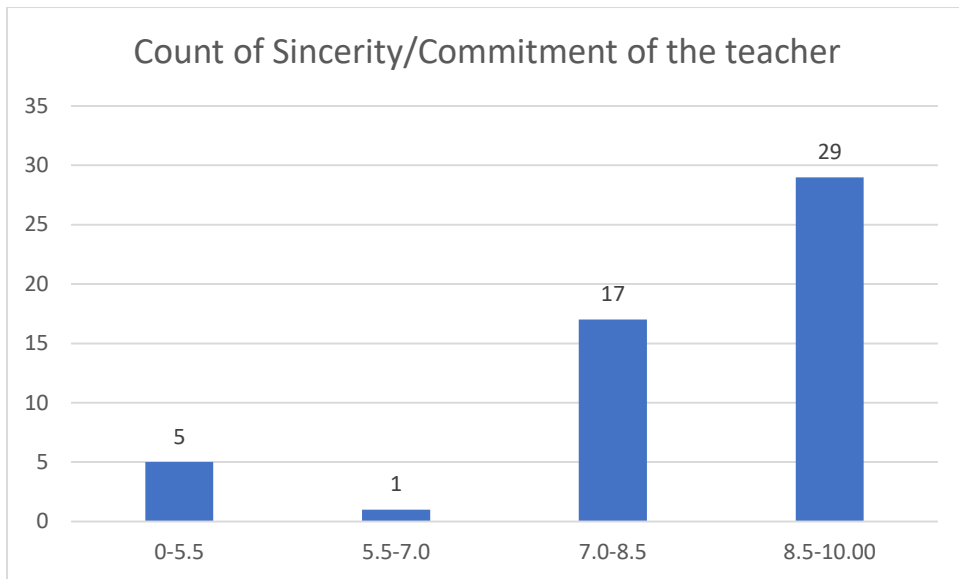

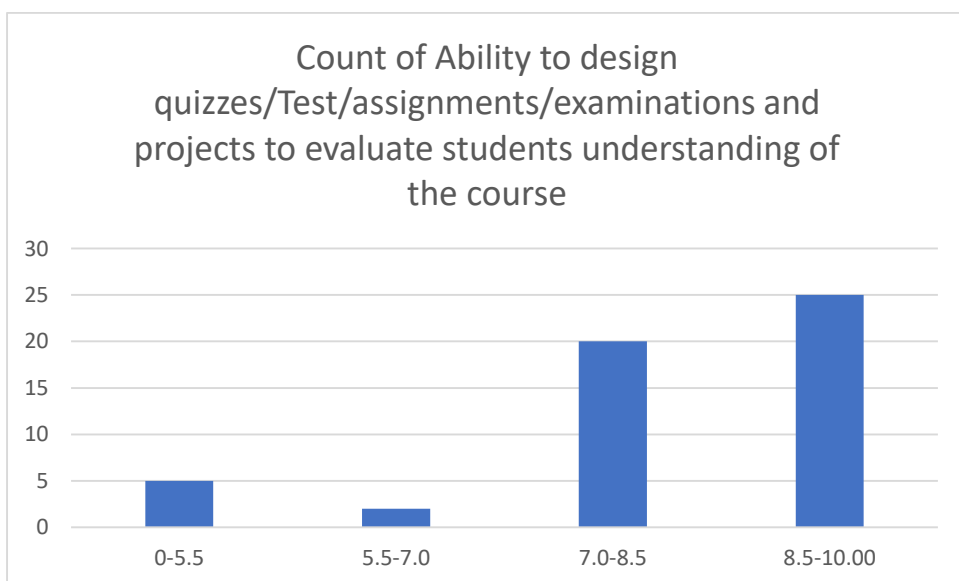
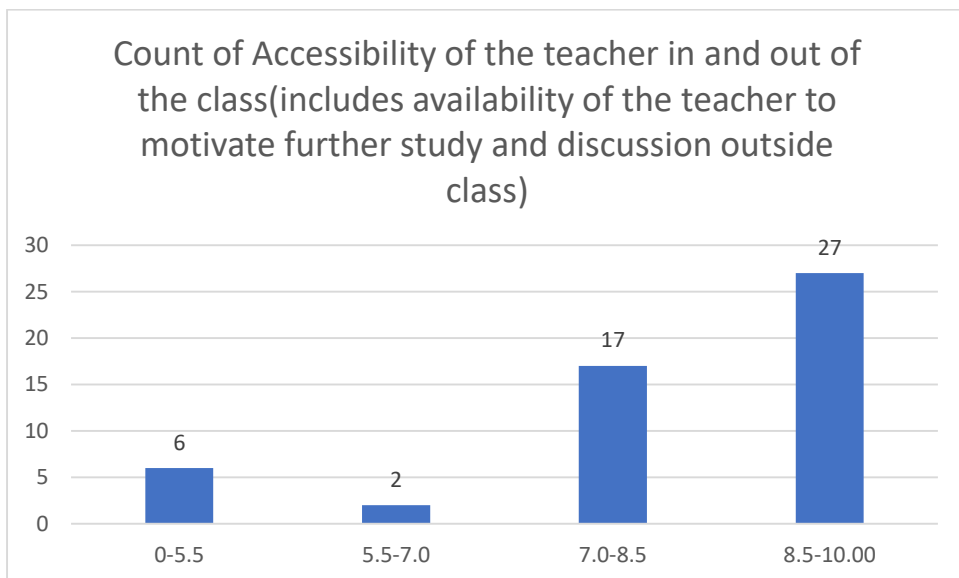
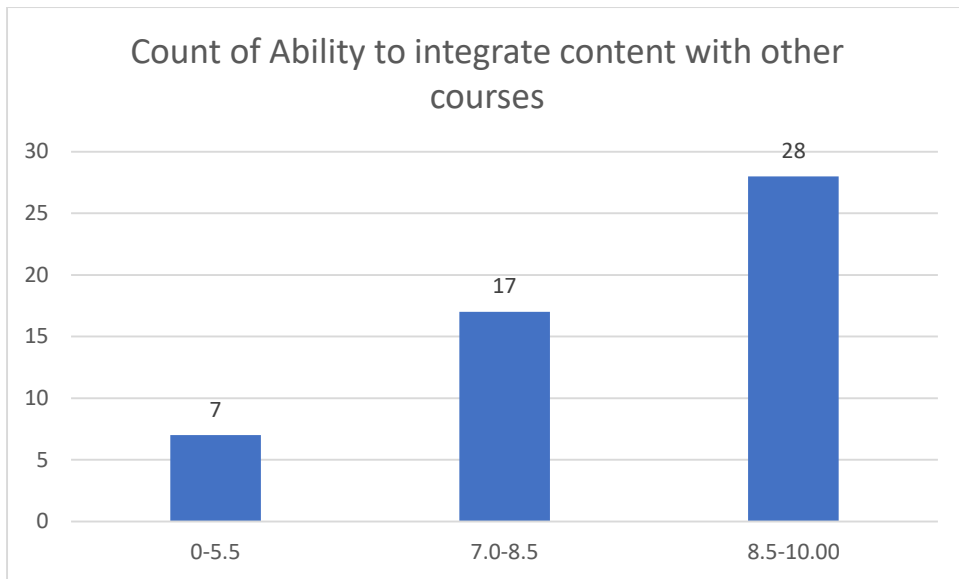

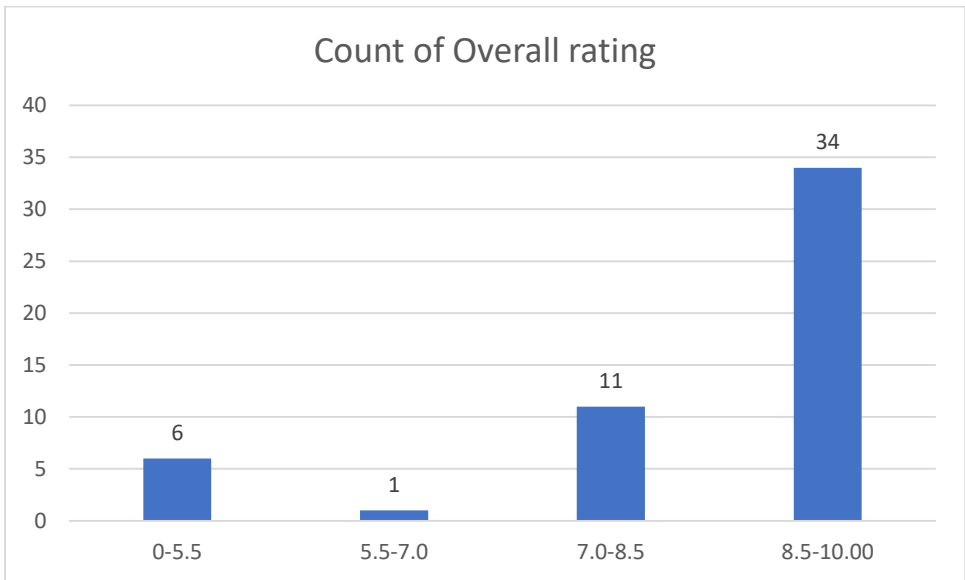
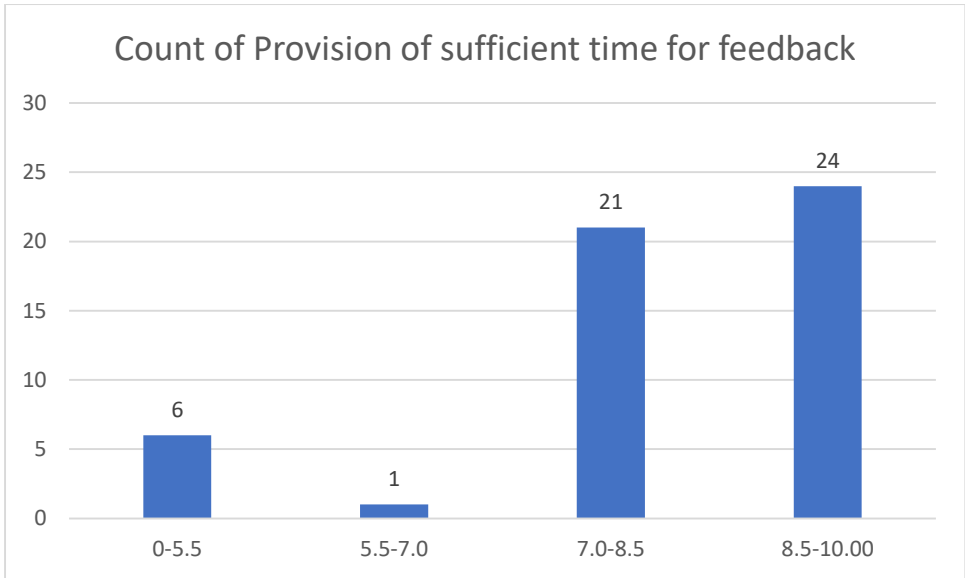

Miss Sukanya Das

Department of Chemistry

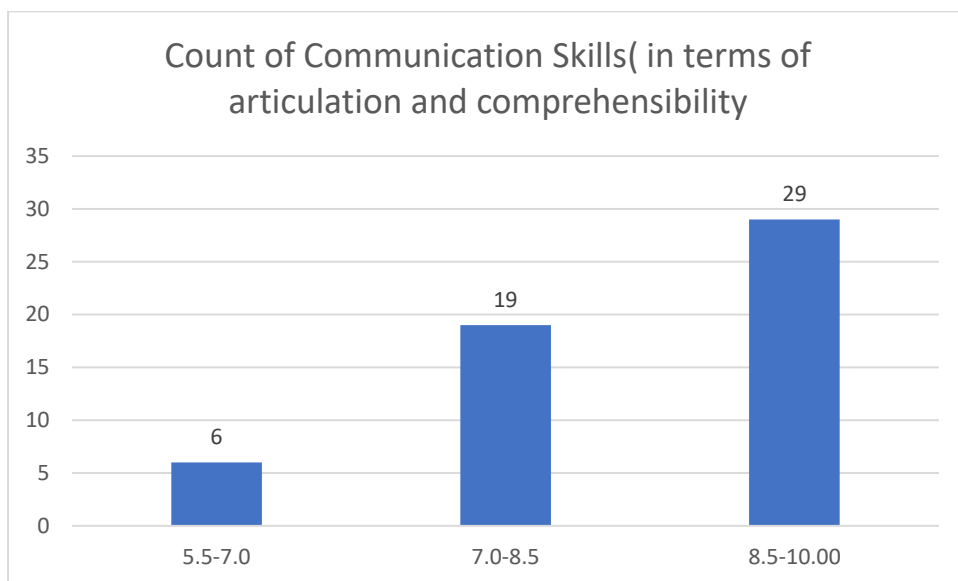
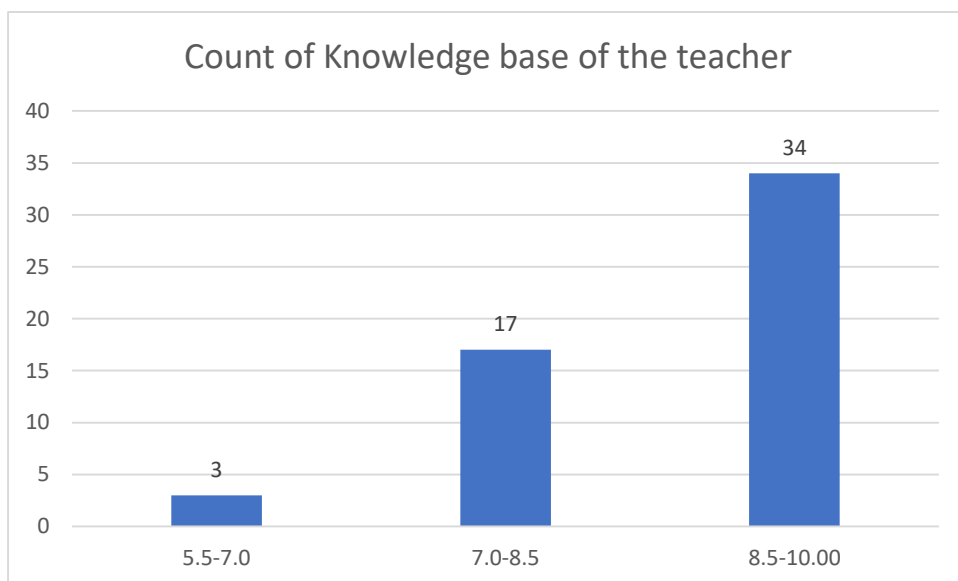

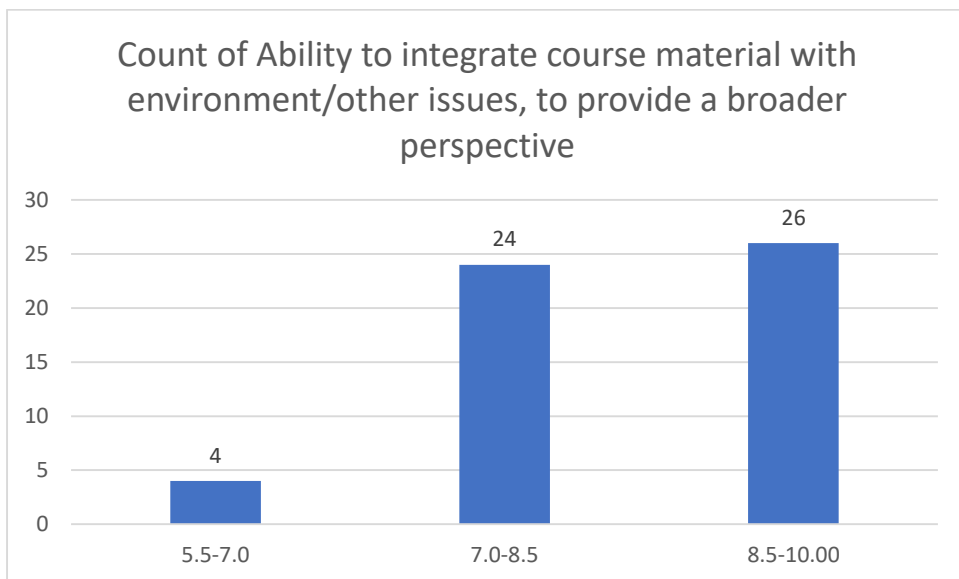
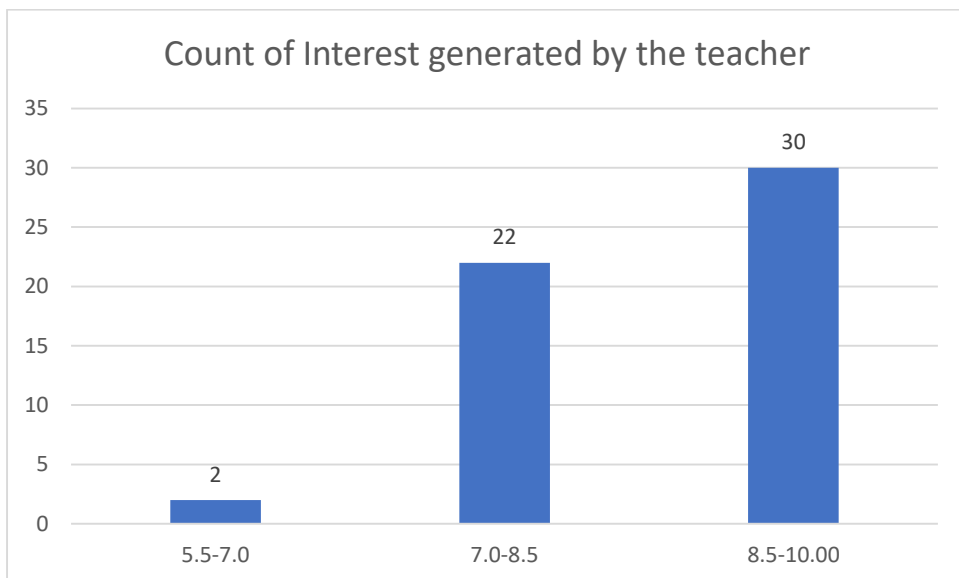
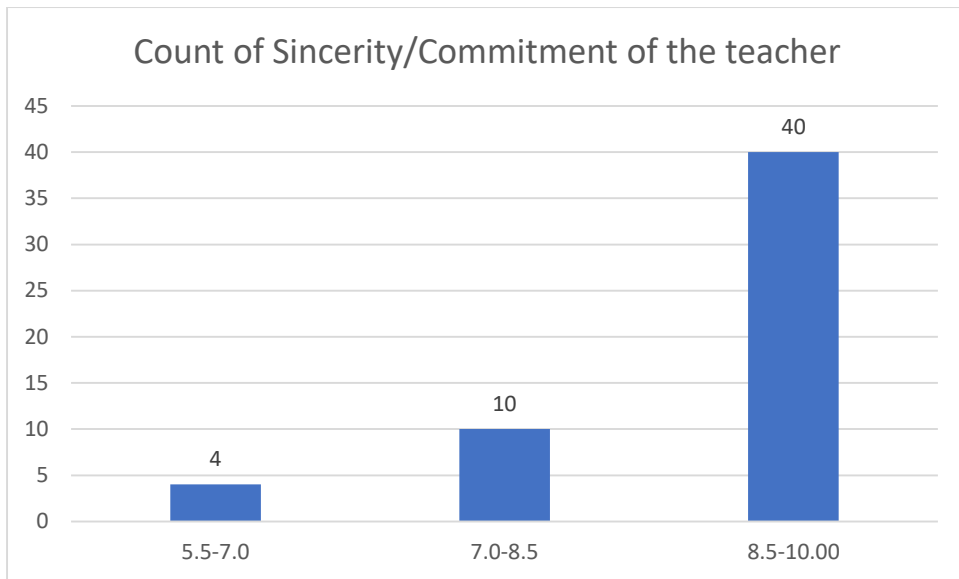

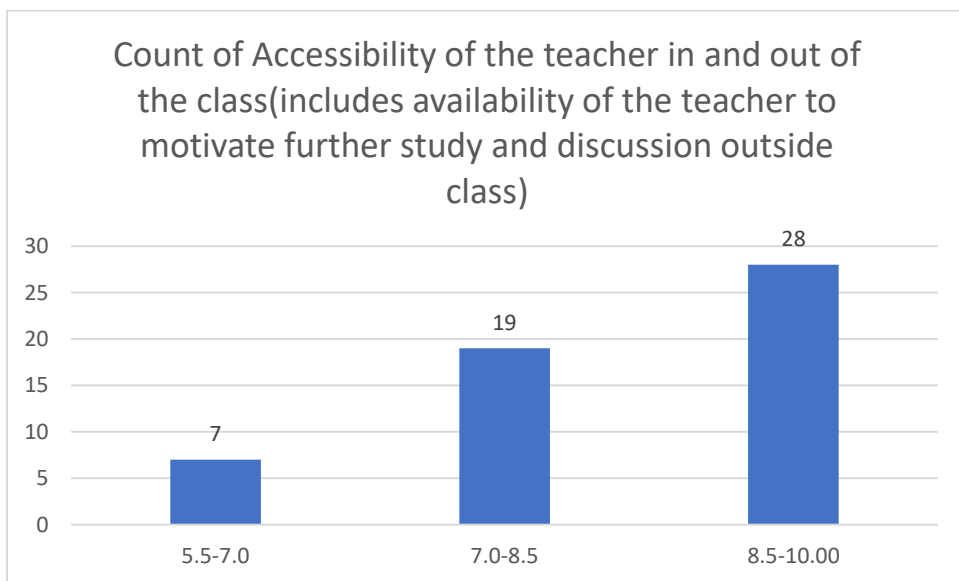
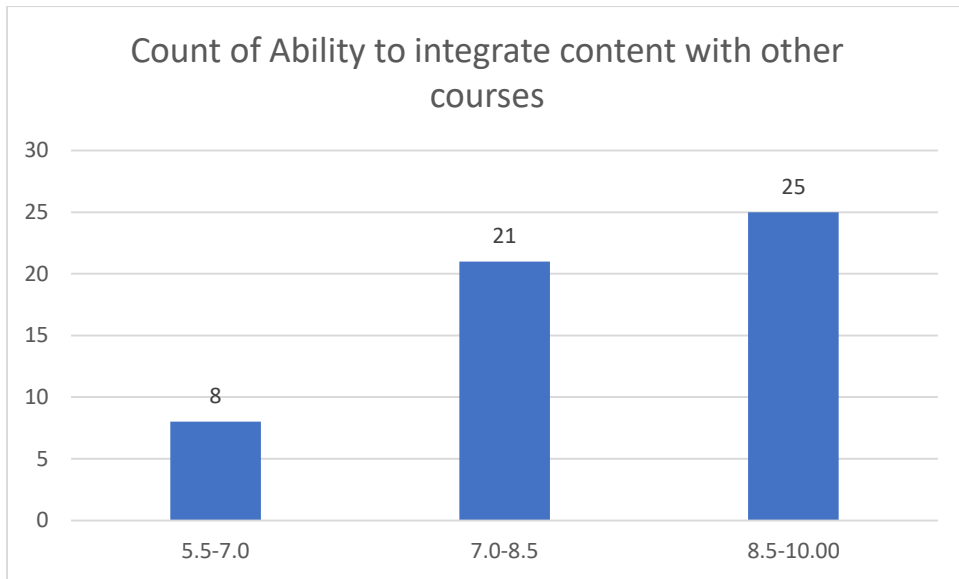

Count of Ability to design quizzes/Test/assignments/examinations and projects to evaluate students understanding of the course

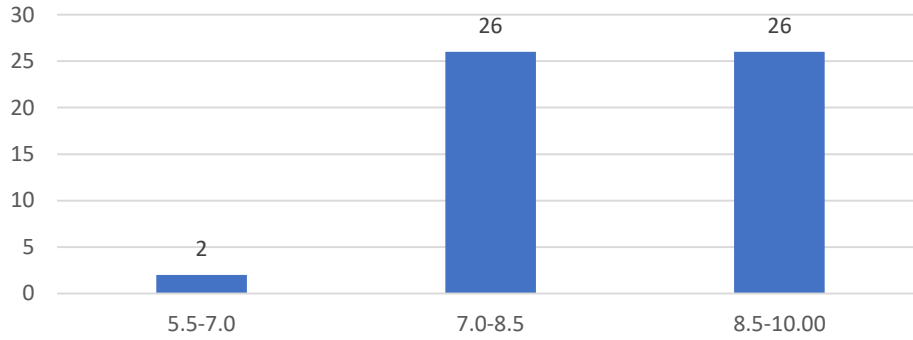

Count of Provision of sufficient time for feedback

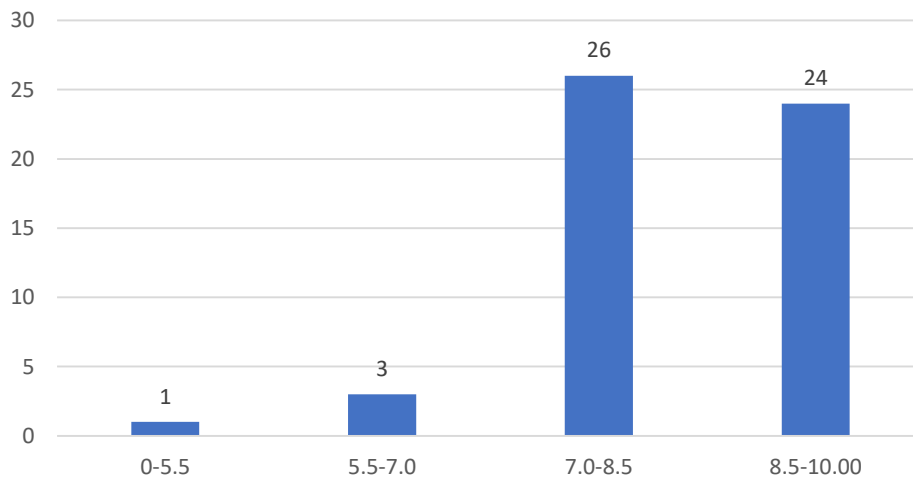

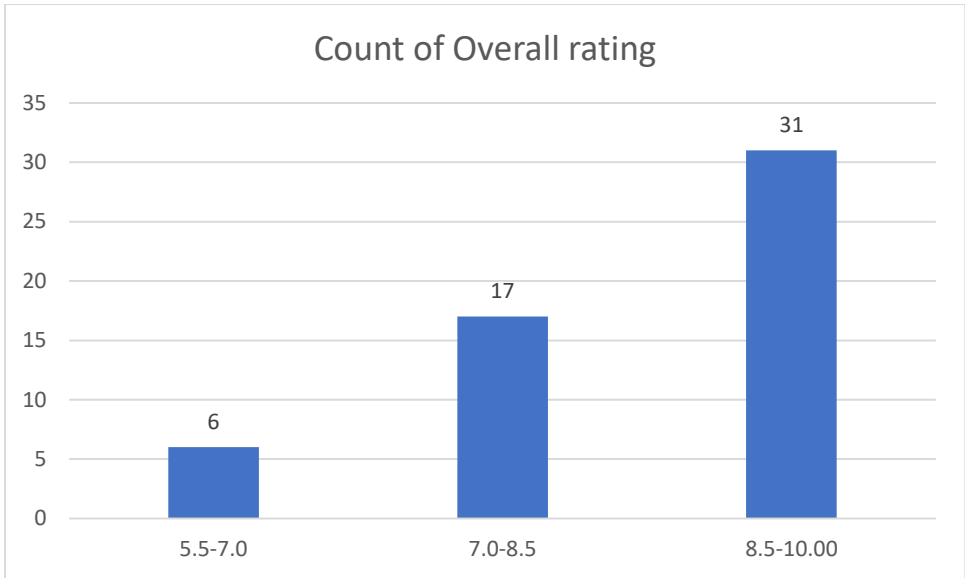

Name of the Teacher: Dr. Amal Kr. Sarmah

Department: Physics

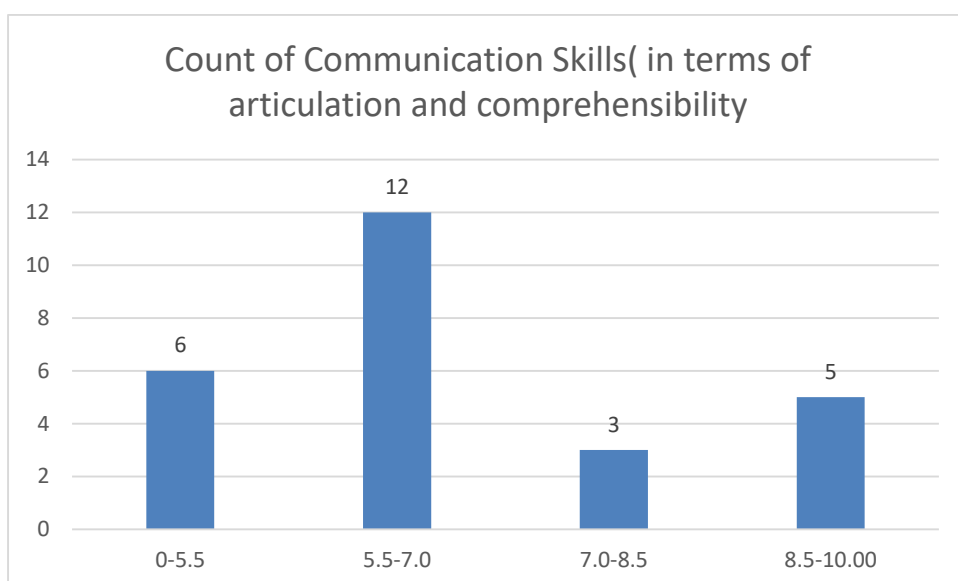
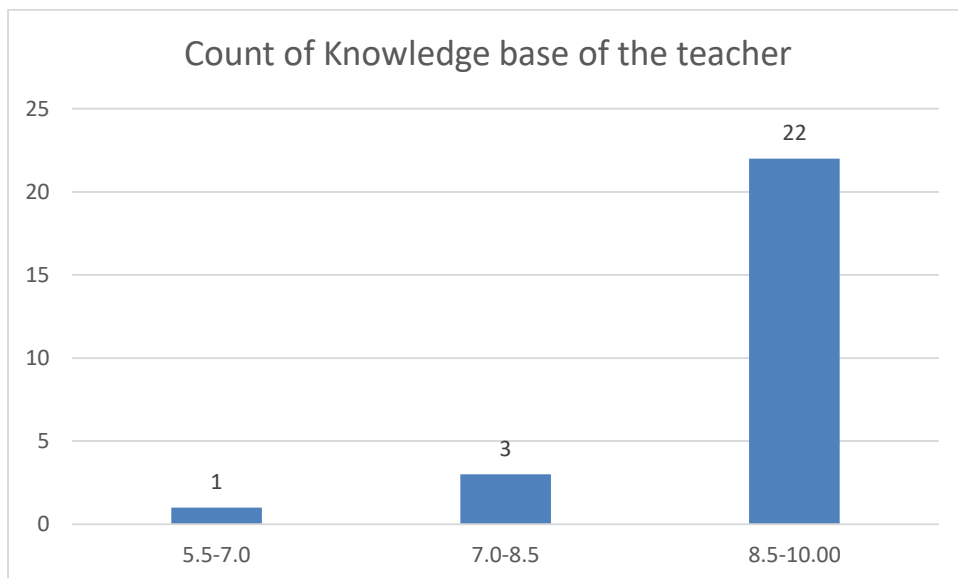

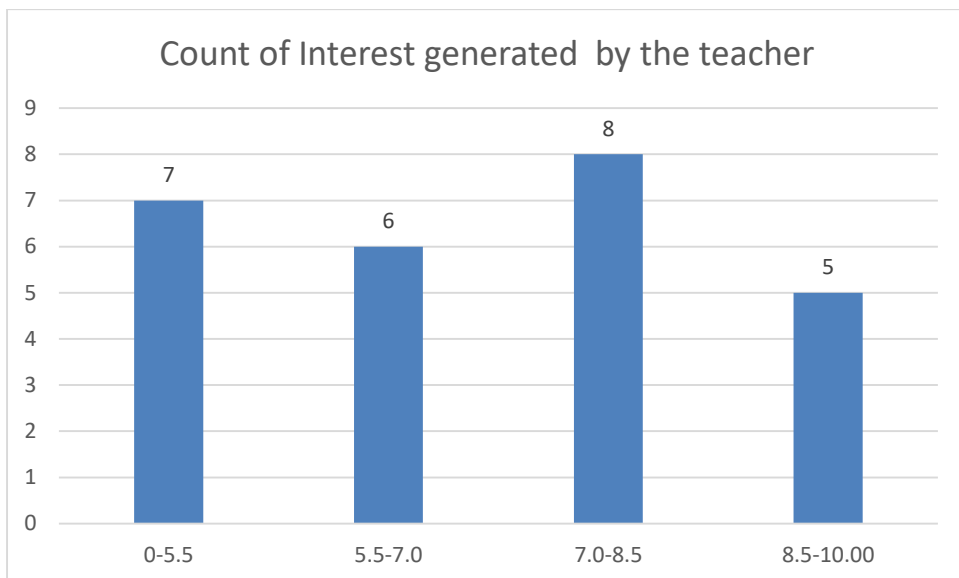
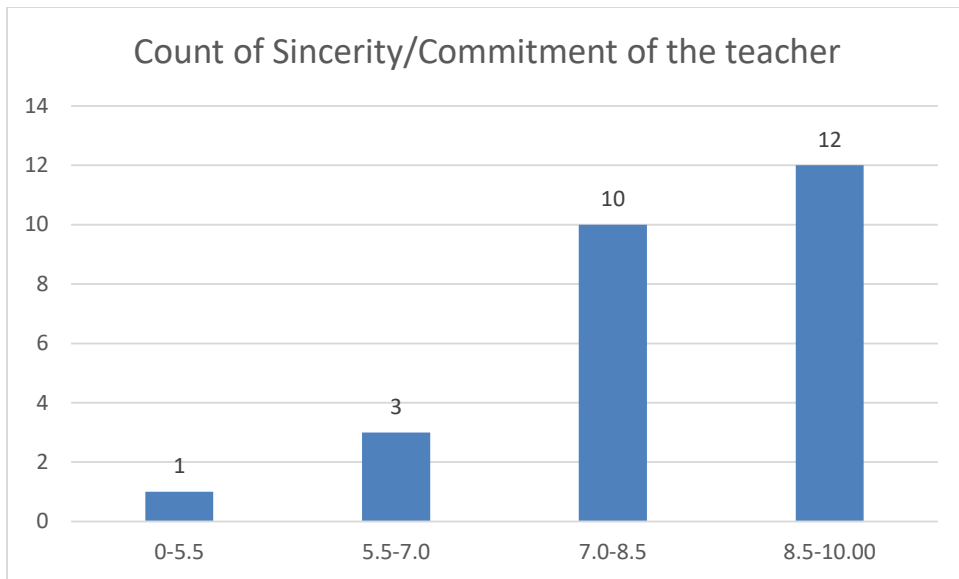

Count of Ability to integrate course material with environment/other issues, to provide a broader perspective

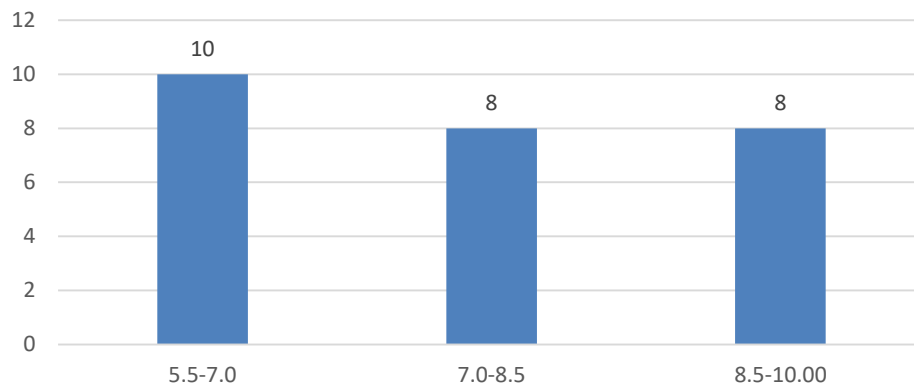

Count of Ability to integrate content with other courses

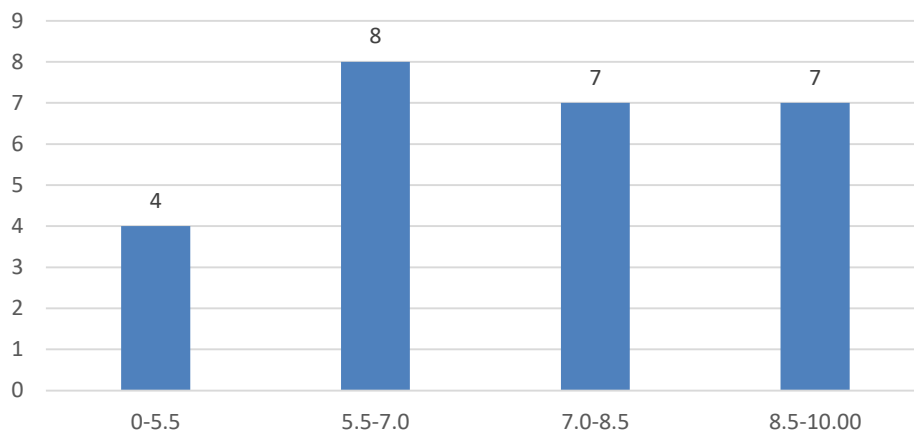

Count of Accessibility of the teacher in and out of the class(includes availability of the teacher to motivate further study and discussion outside class)

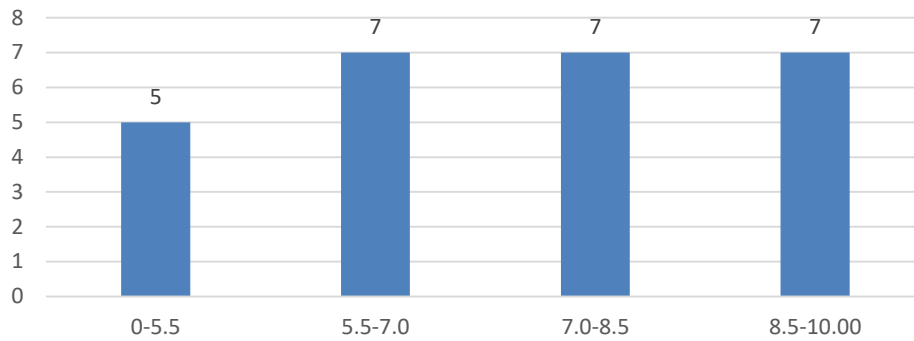

Count of Ability to design quizzes/Test/assignments/examinations and projects to evaluate students understanding of the course

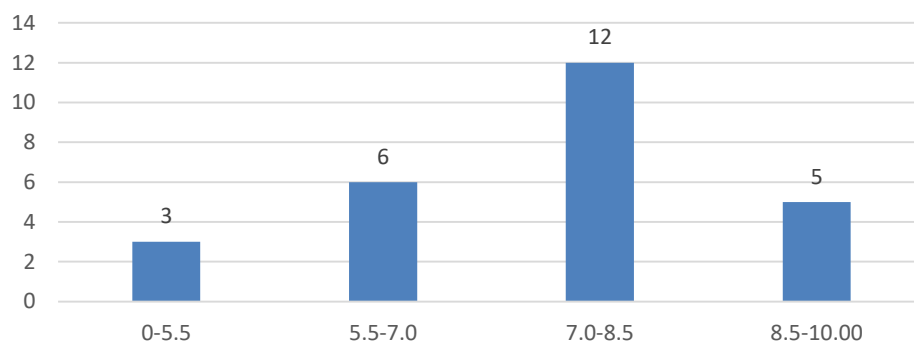

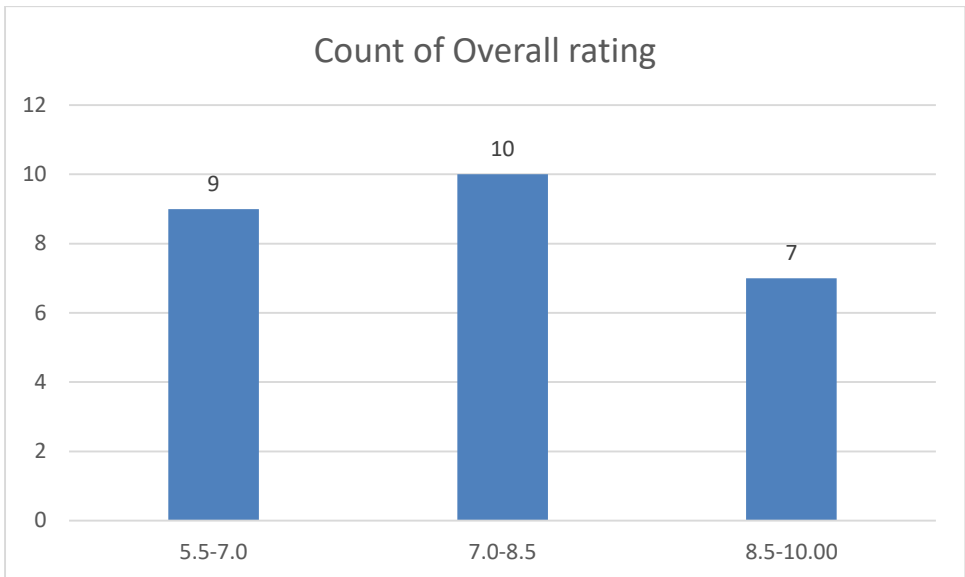
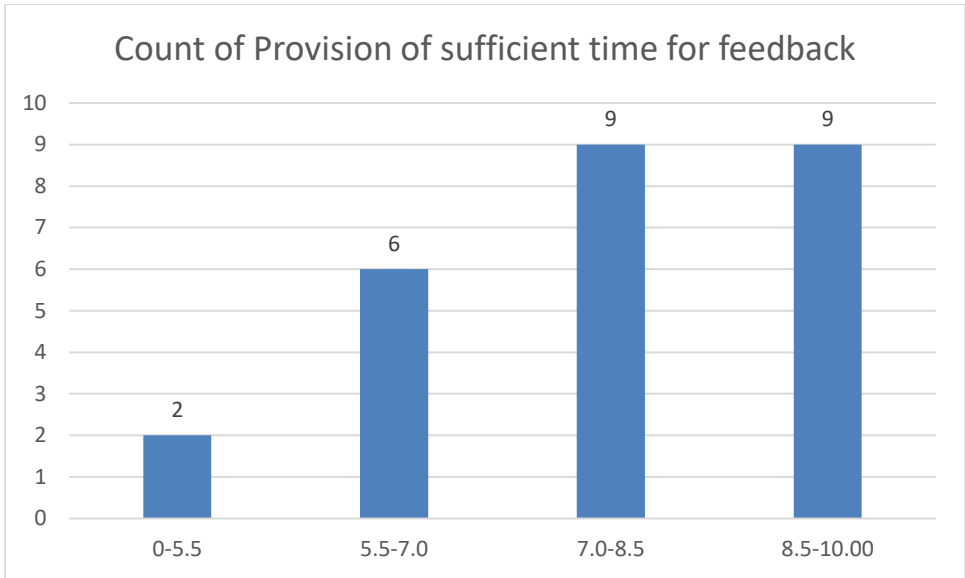

Name of the Teacher: Dr. Begum Umme amil

Department: Physics

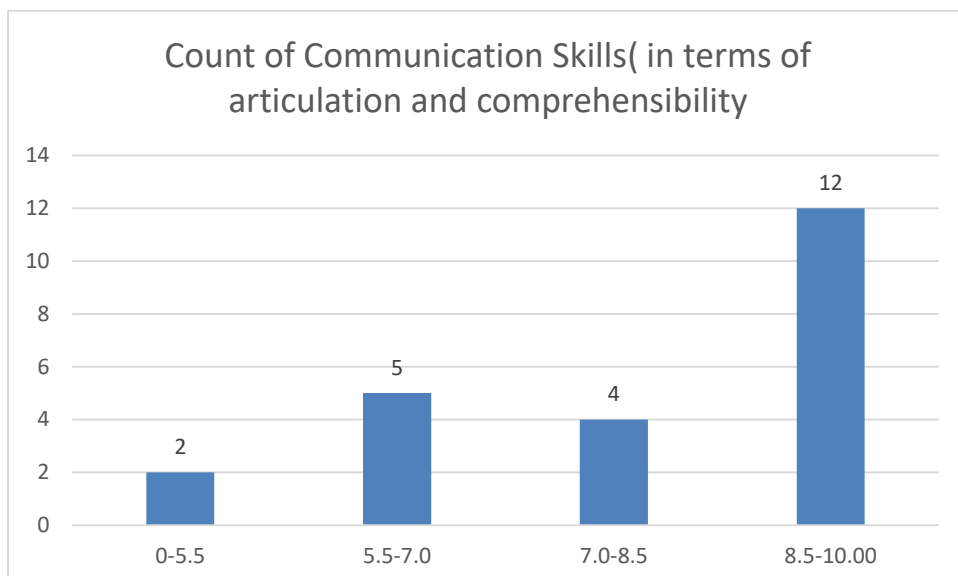
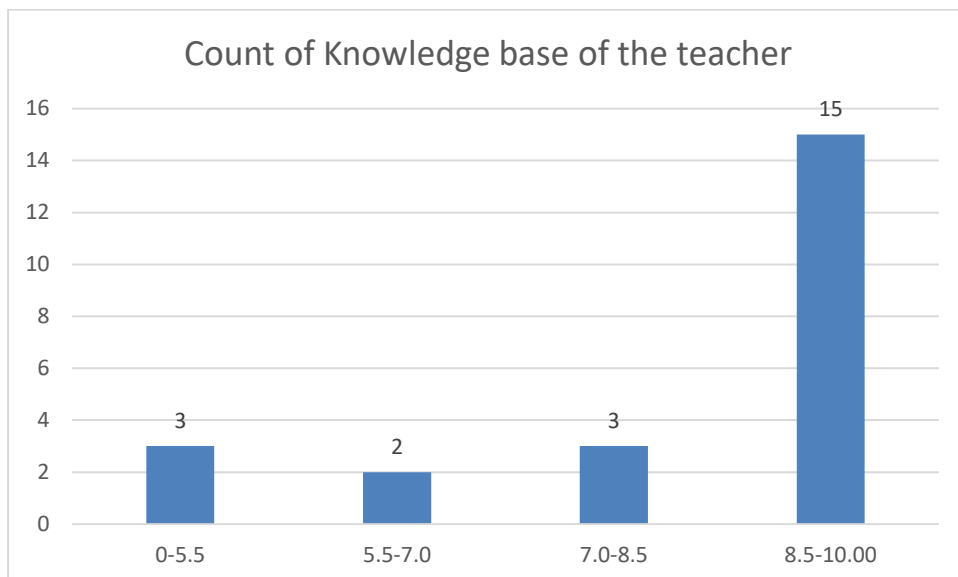

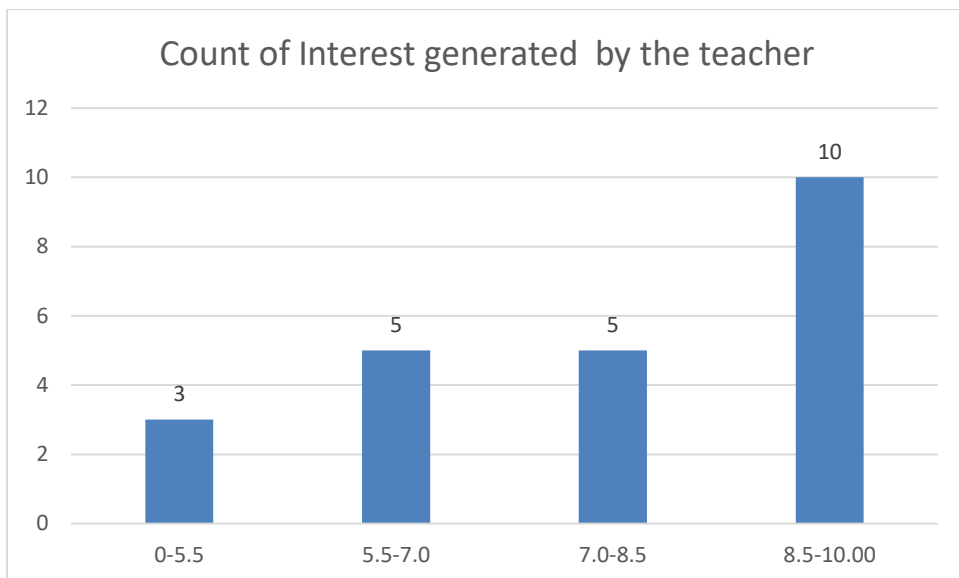
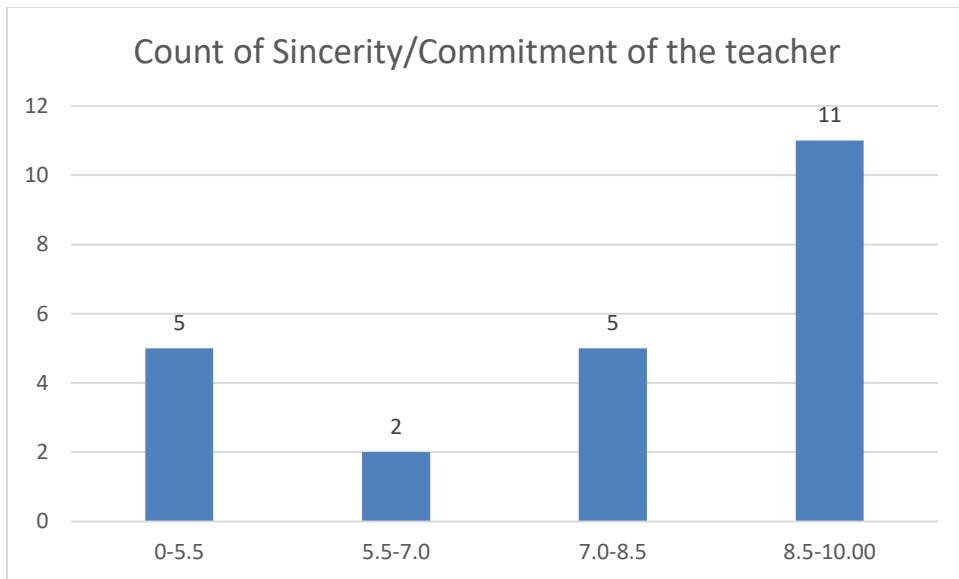

Count of Ability to integrate course material with environment/other issues, to provide a broader perspective

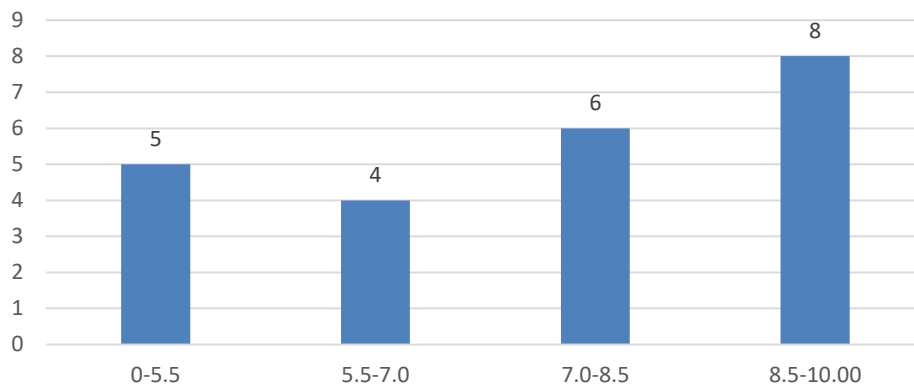

Count of Ability to integrate content with other courses

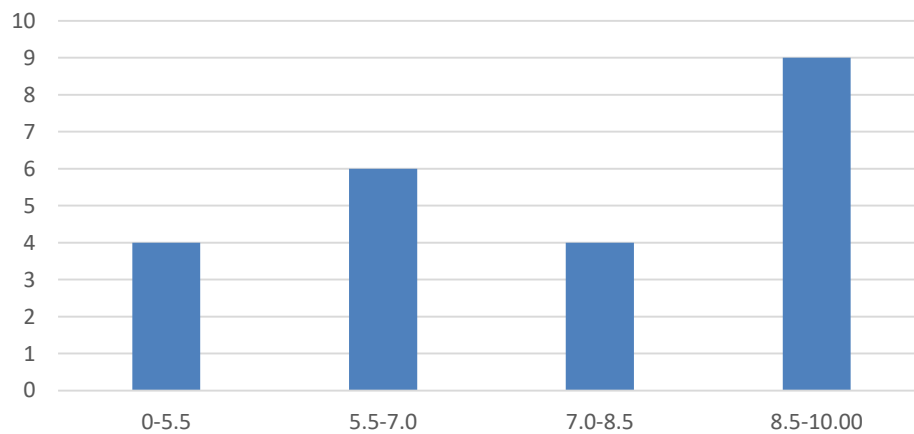

Count of Accessibility of the teacher in and out of the class(includes availability of the teacher to motivate further study and discussion outside class)

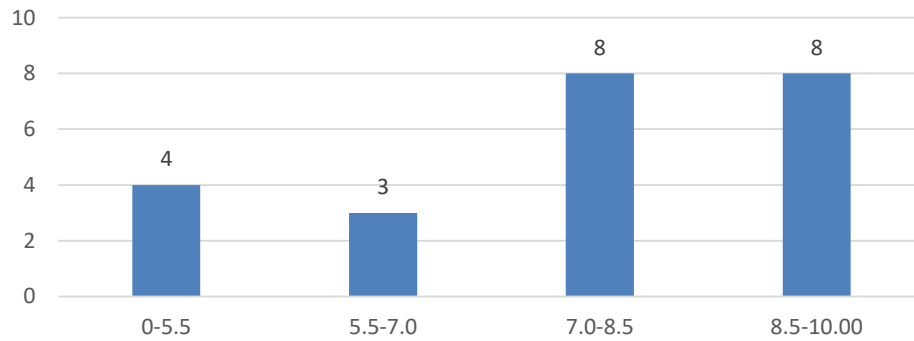

Count of Ability to design quizzes/Test/assignments/examinations and projects to evaluate students understanding of the course

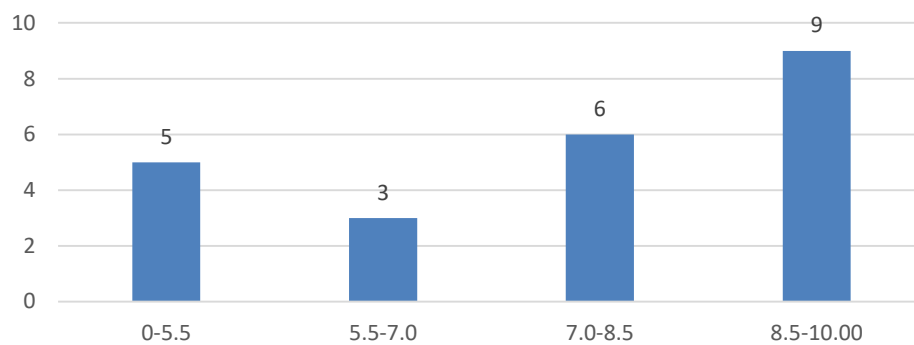

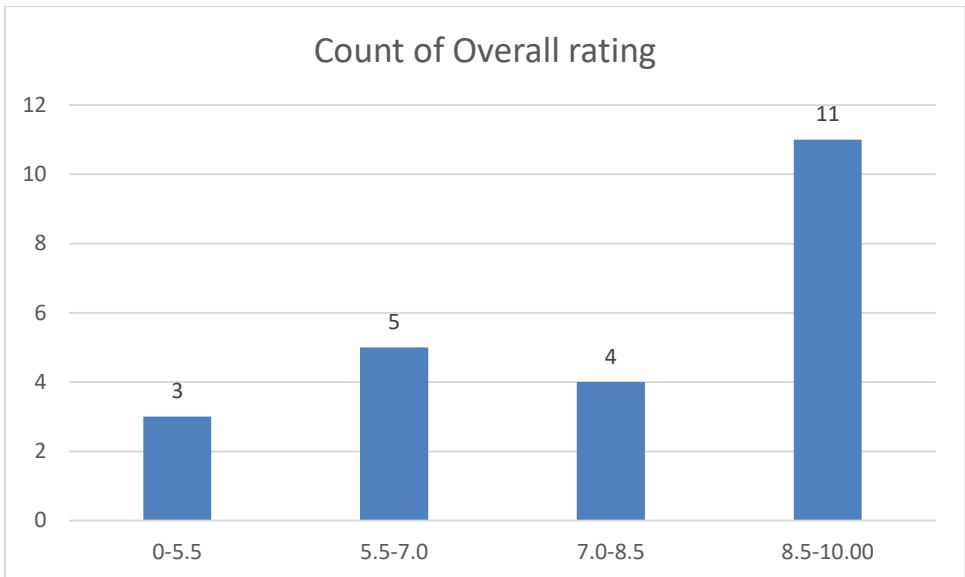
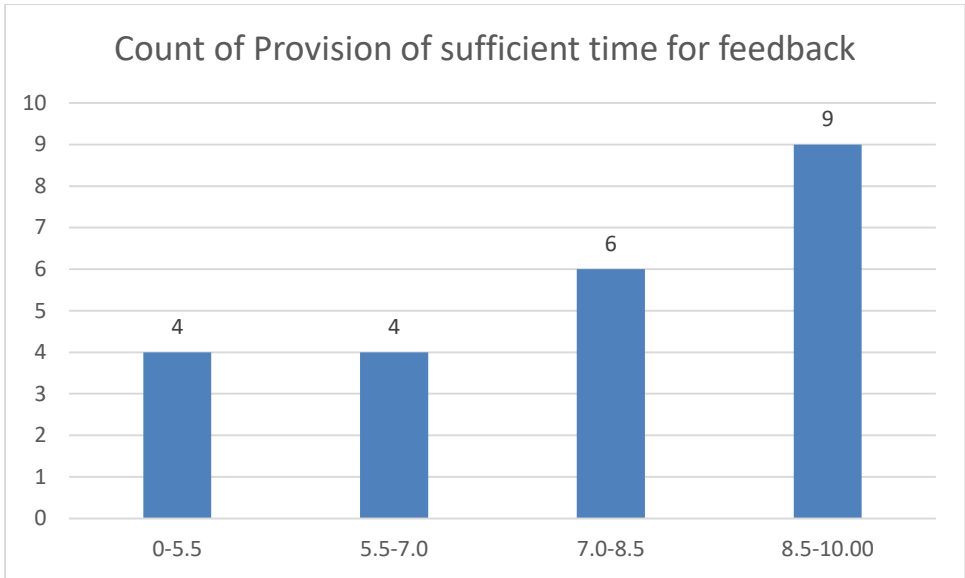

Name of the Teacher: Dr. Bhaskar Jyoti Baruah

Department: Physics

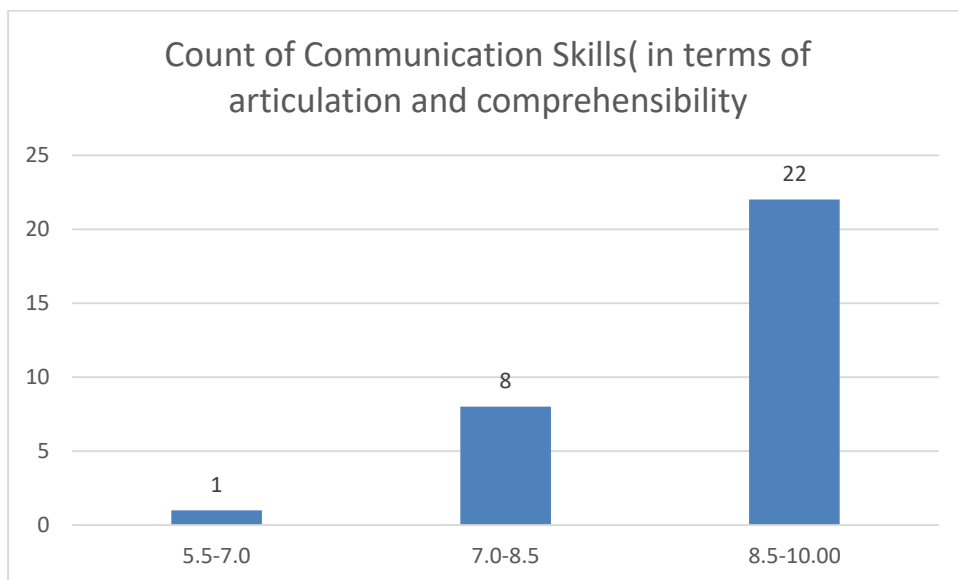
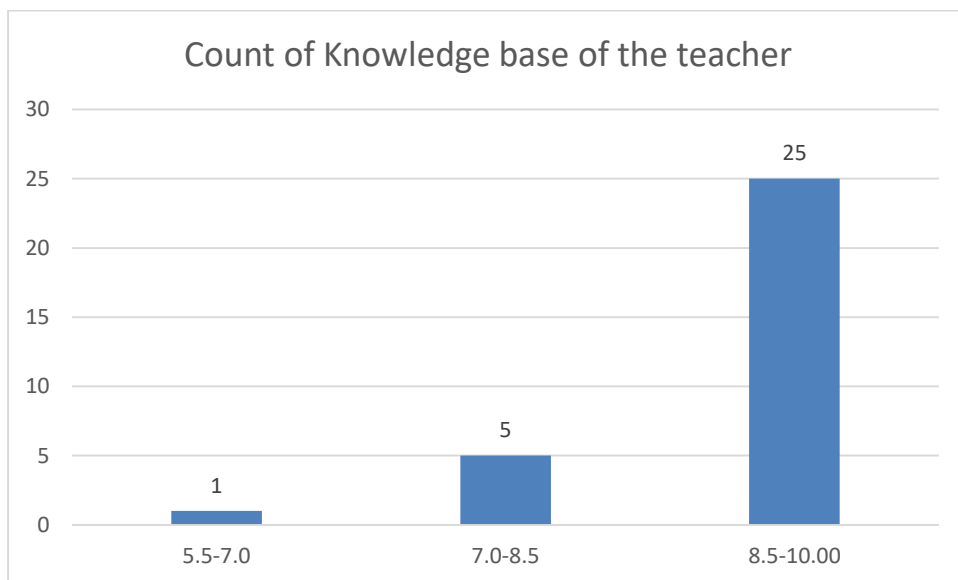

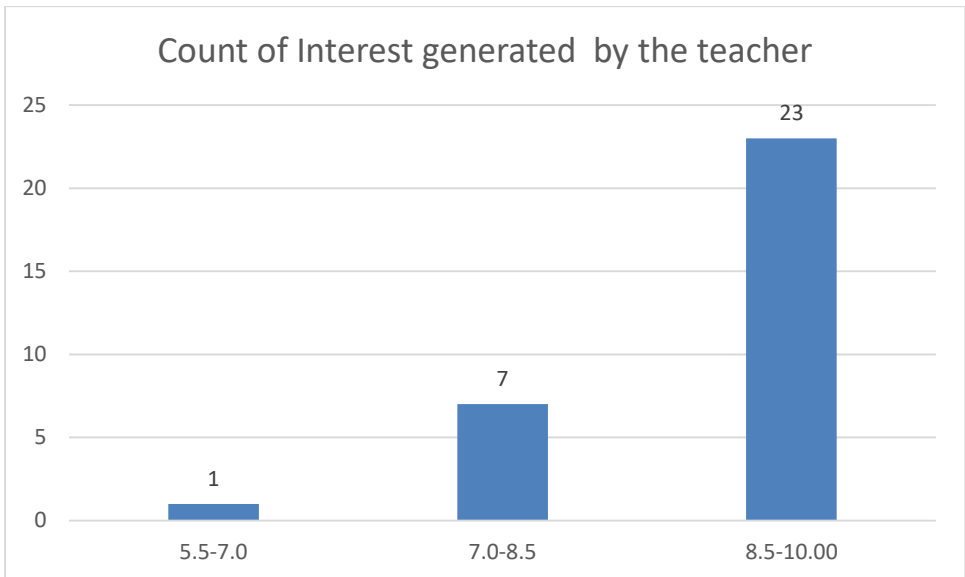
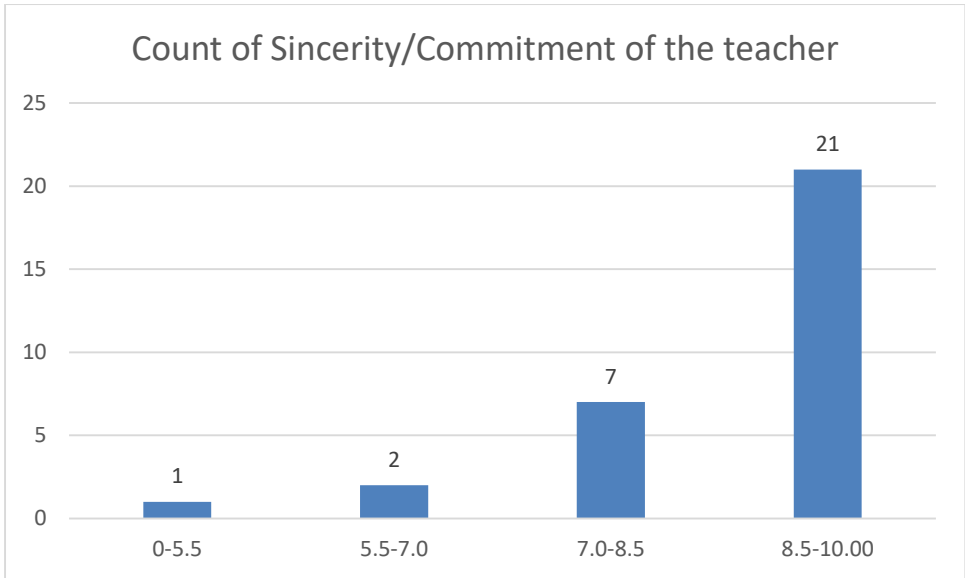

Count of Ability to integrate course material with environment/other issues, to provide a broader perspective

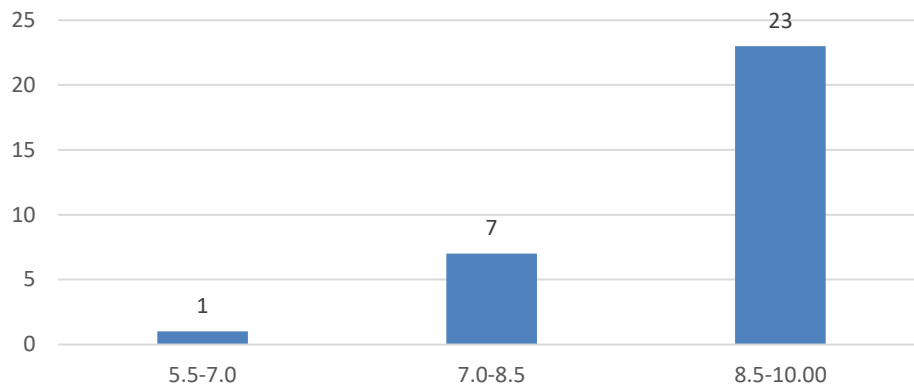

Count of Ability to integrate content with other courses

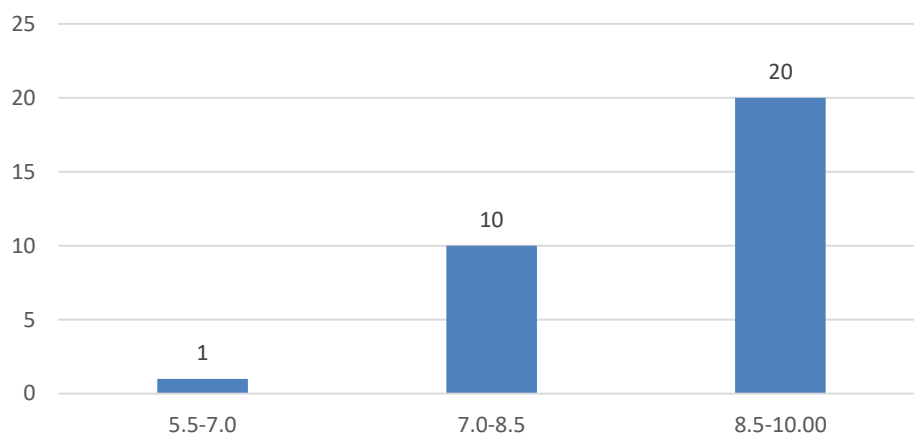

Count of Accessibility of the teacher in and out of the class(includes availability of the teacher to motivate further study and discussion outside class)

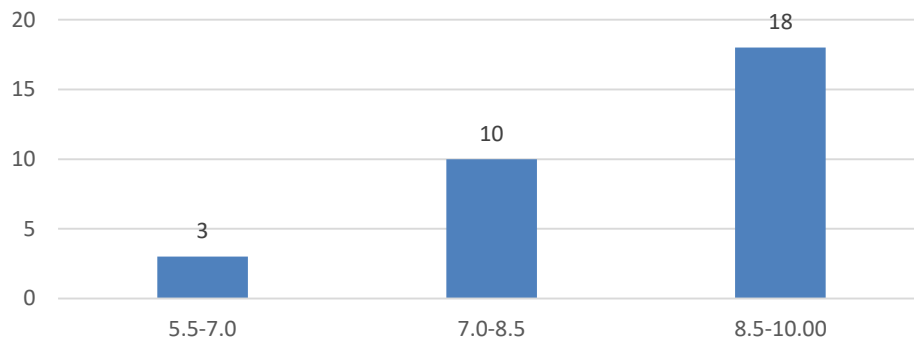

Count of Ability to design quizzes/Test/assignments/examinations and projects to evaluate students understanding of the course

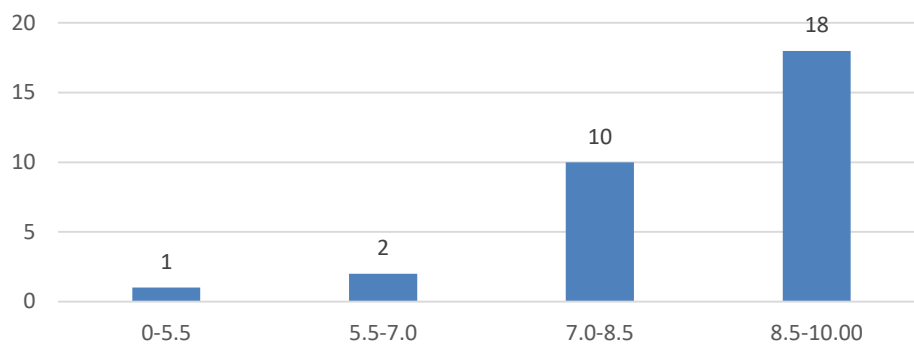

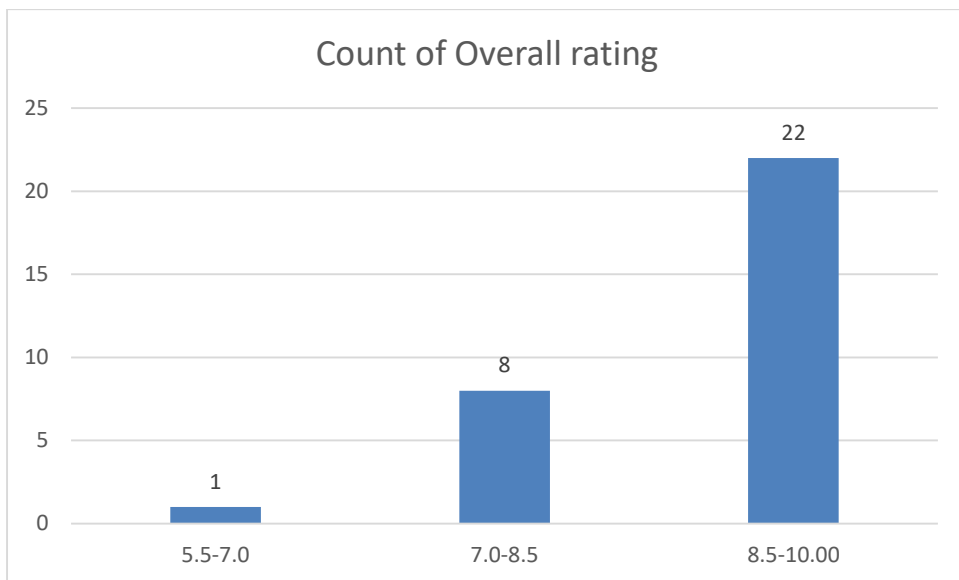
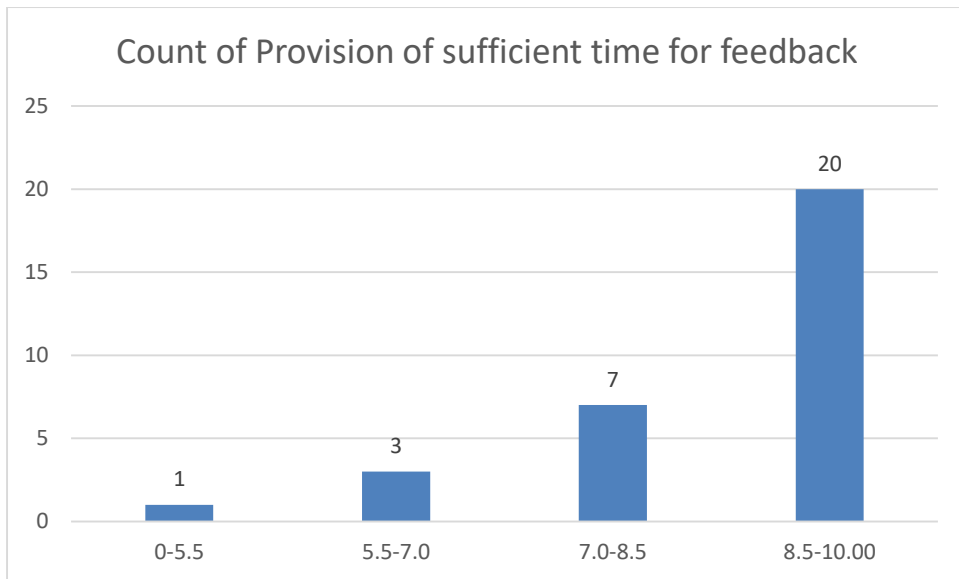

Name of the Teacher: Dr. Mathura Nath Borah

Department: Physics

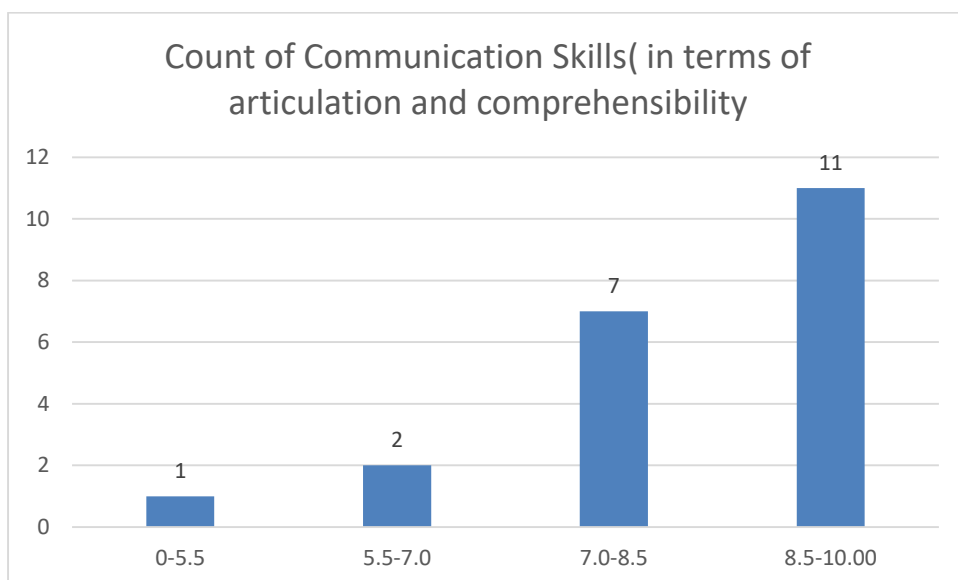
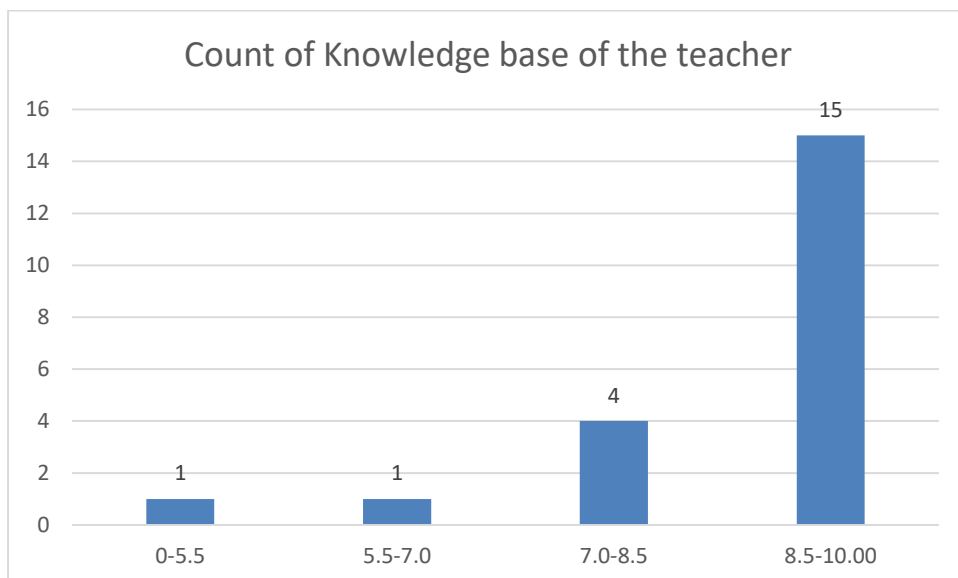

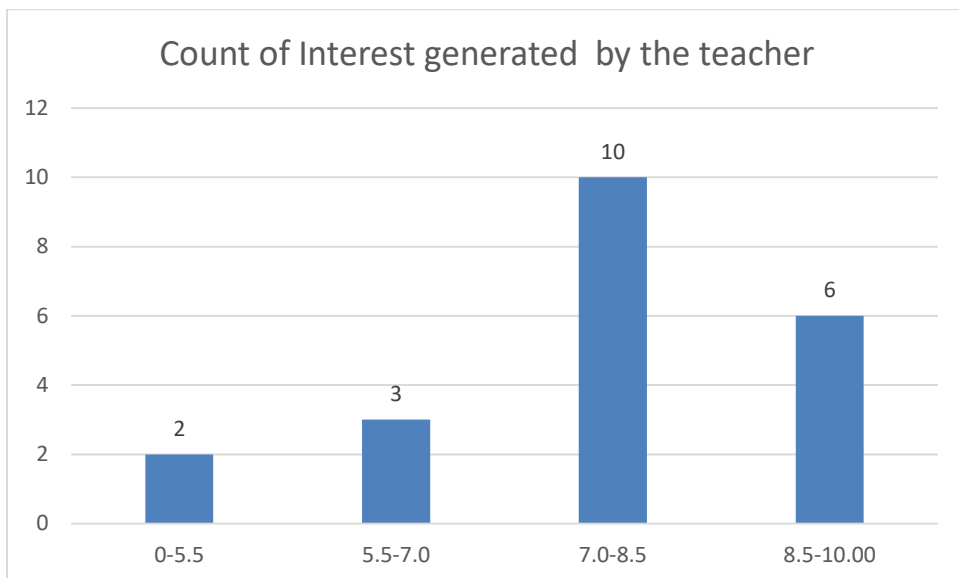
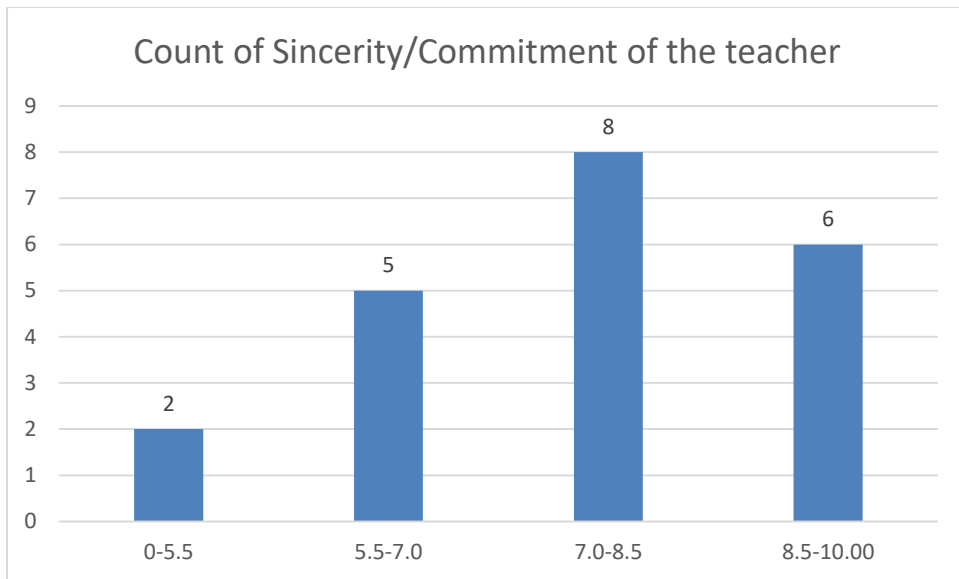

Count of Ability to integrate course material with environment/other issues, to provide a broader perspective

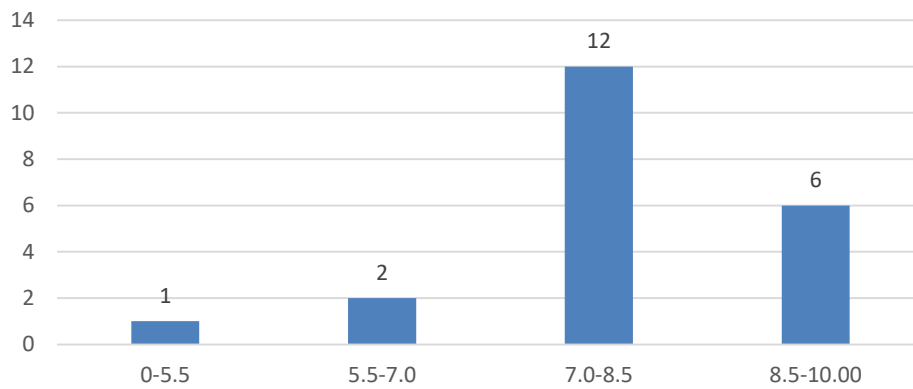

Count of Ability to integrate content with other courses

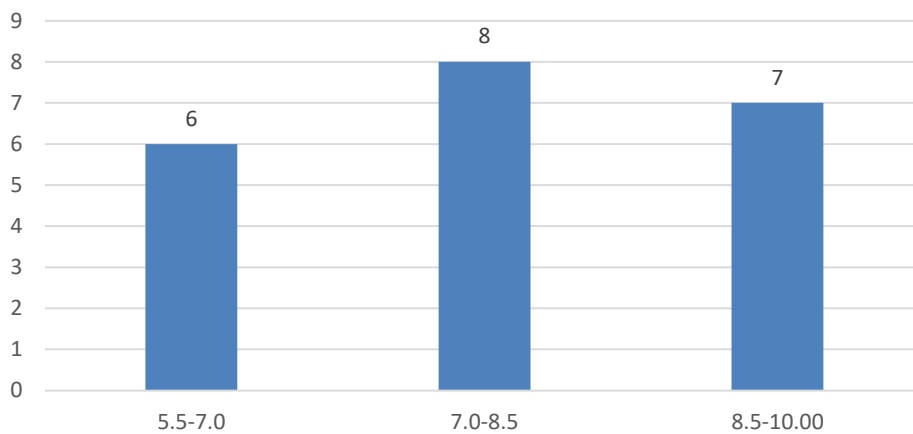

Count of Accessibility of the teacher in and out of the class(includes availability of the teacher to motivate further study and discussion outside class)

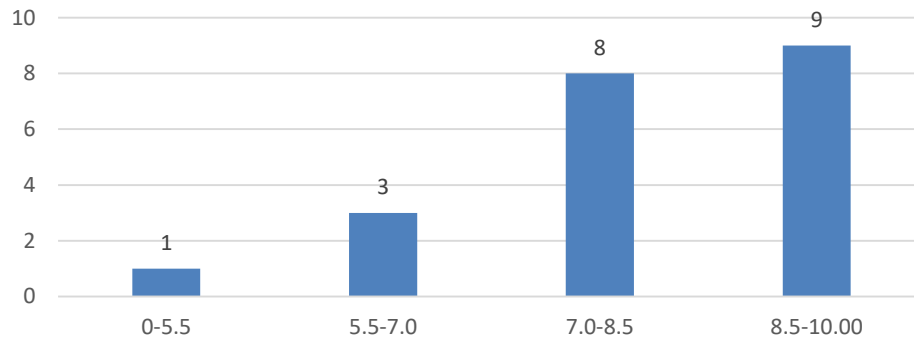

Count of Ability to design quizzes/Test/assignments/examinations and projects to evaluate students understanding of the course

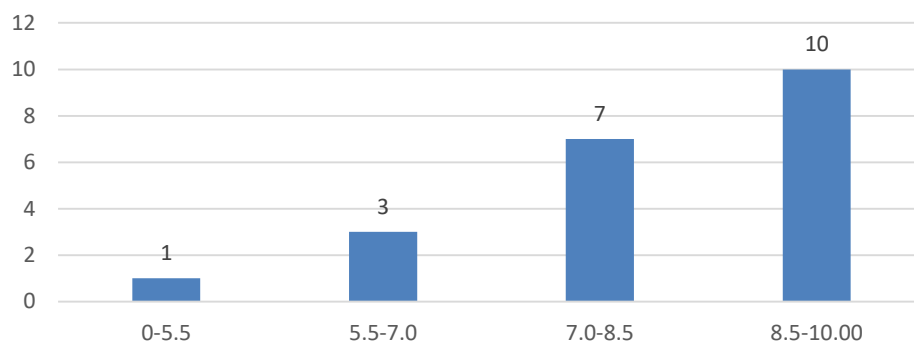

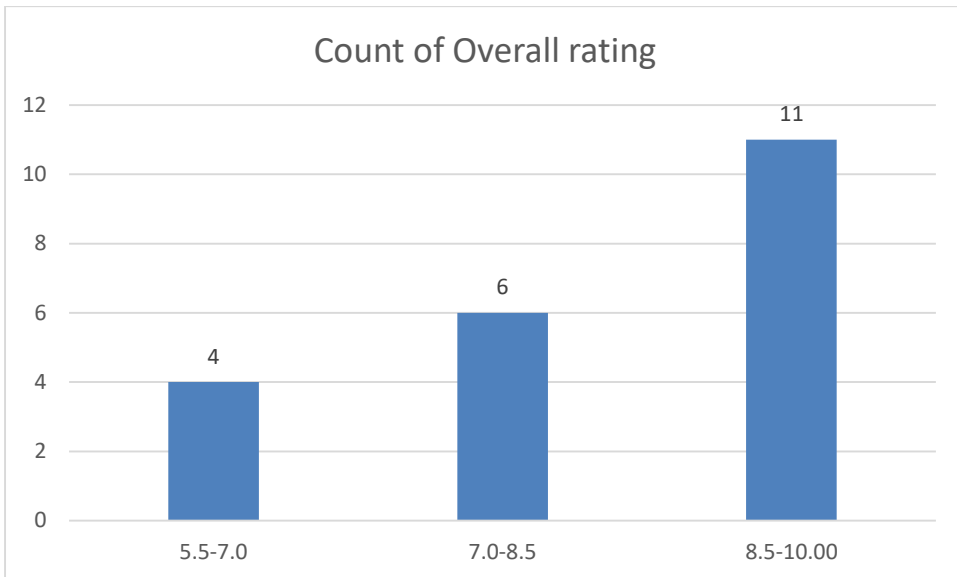
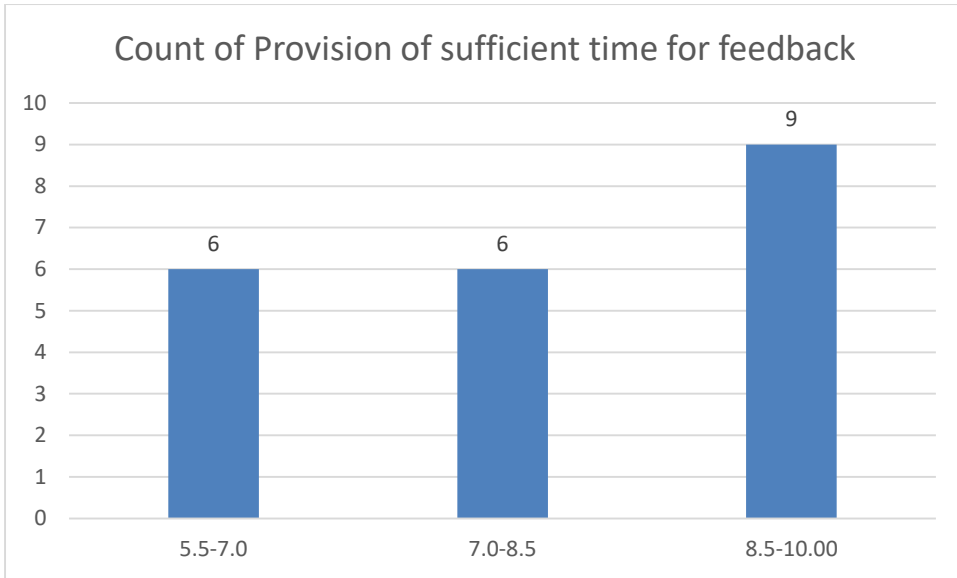

Name of the Teacher: Dr. Pawan Chetri

Department: Physics

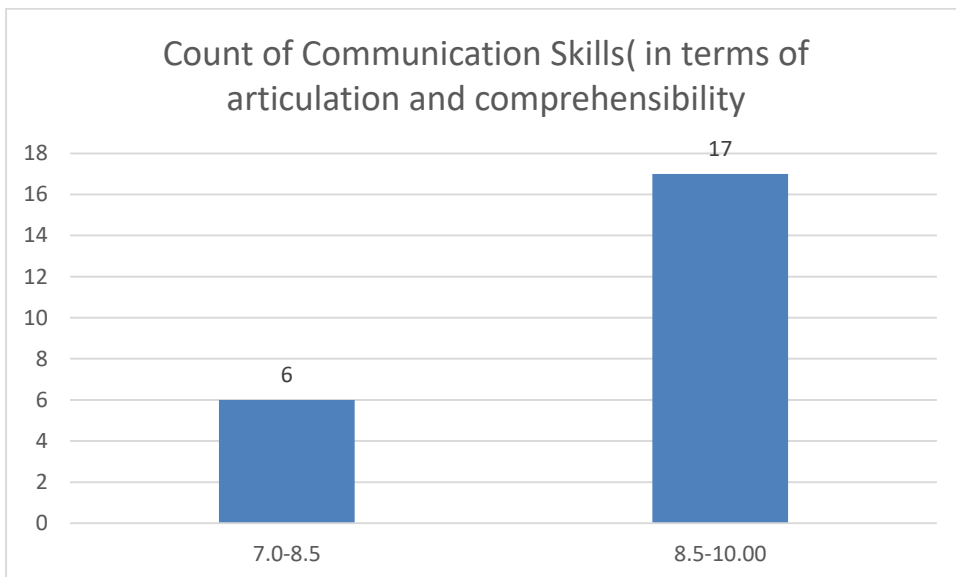
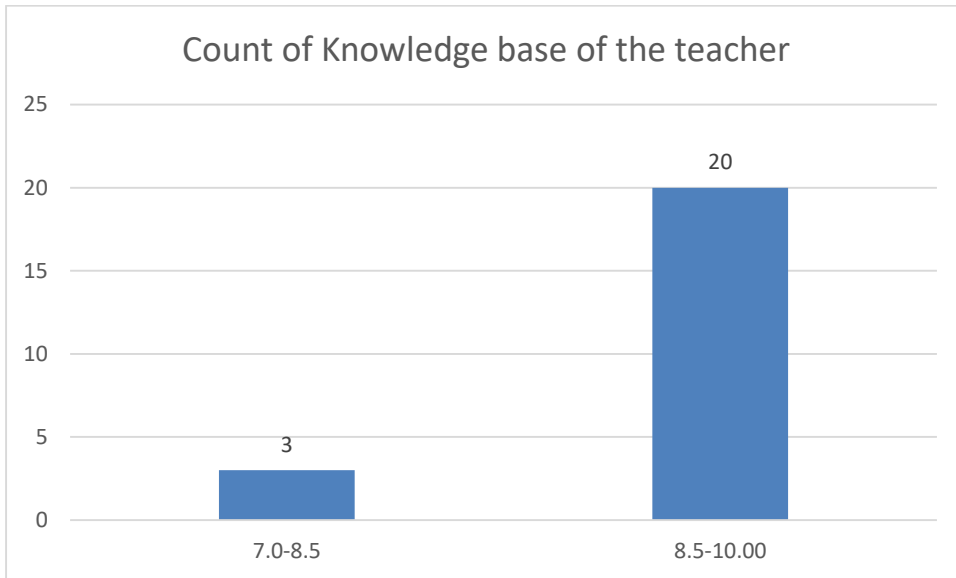

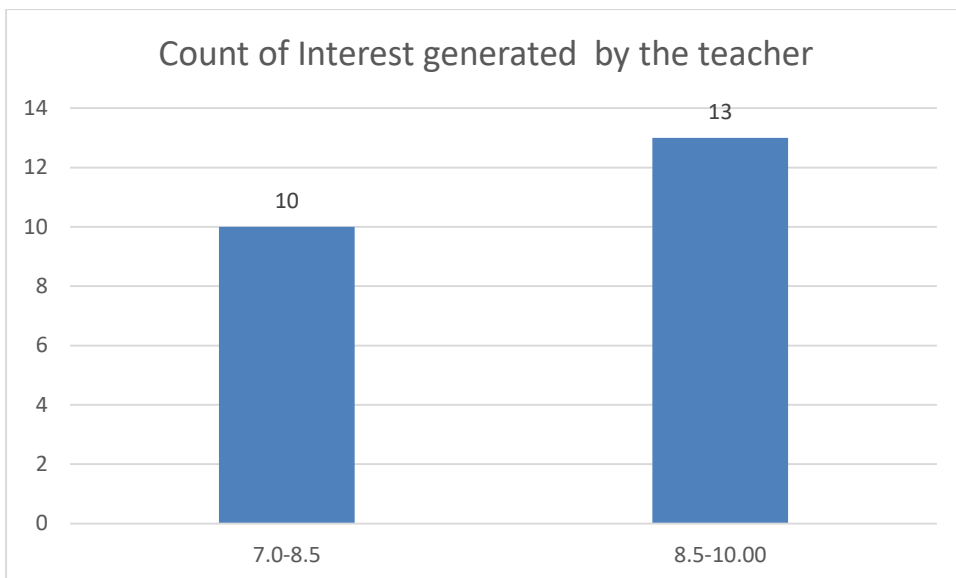
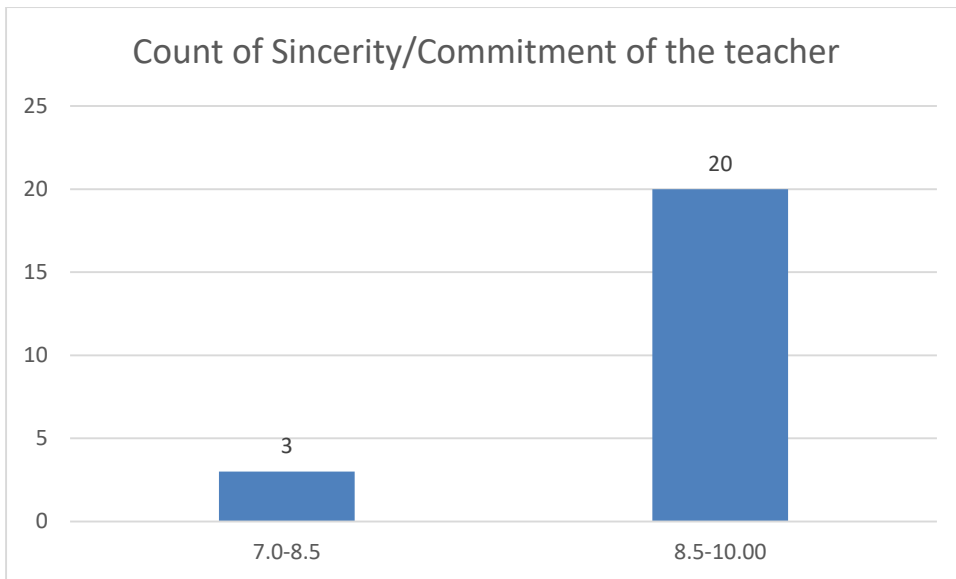

Count of Ability to integrate course material with environment/other issues, to provide a broader perspective

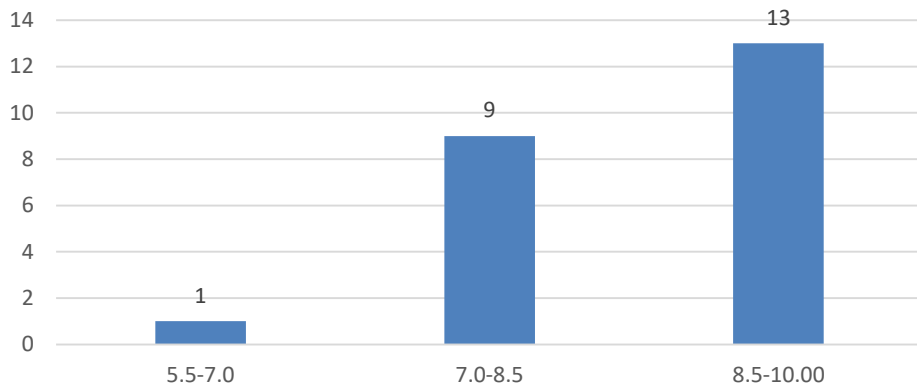

Count of Ability to integrate content with other courses

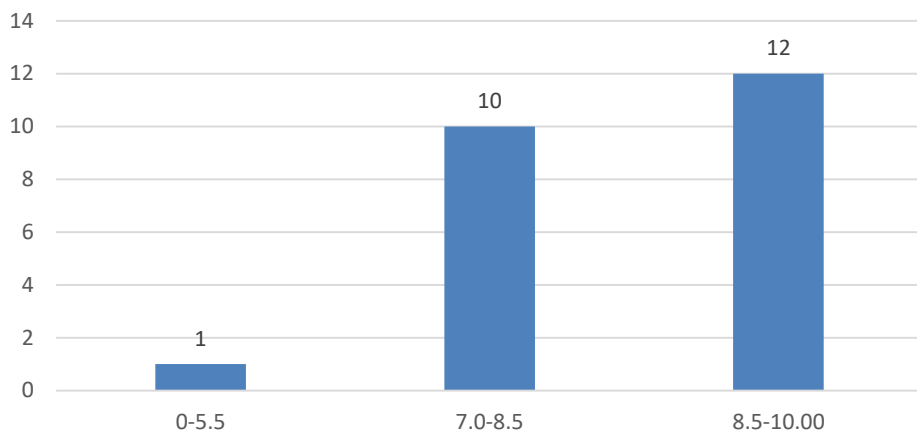

Count of Accessibility of the teacher in and out of the class(includes availability of the teacher to motivate further study and discussion outside class)

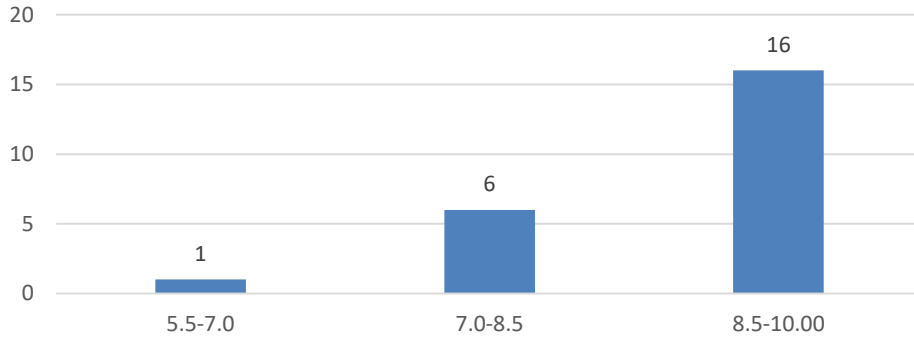

Count of Ability to design quizzes/Test/assignments/examinations and projects to evaluate students understanding of the course

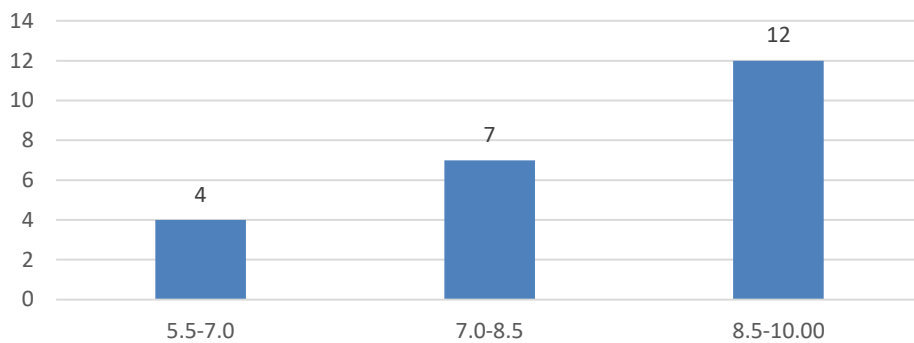

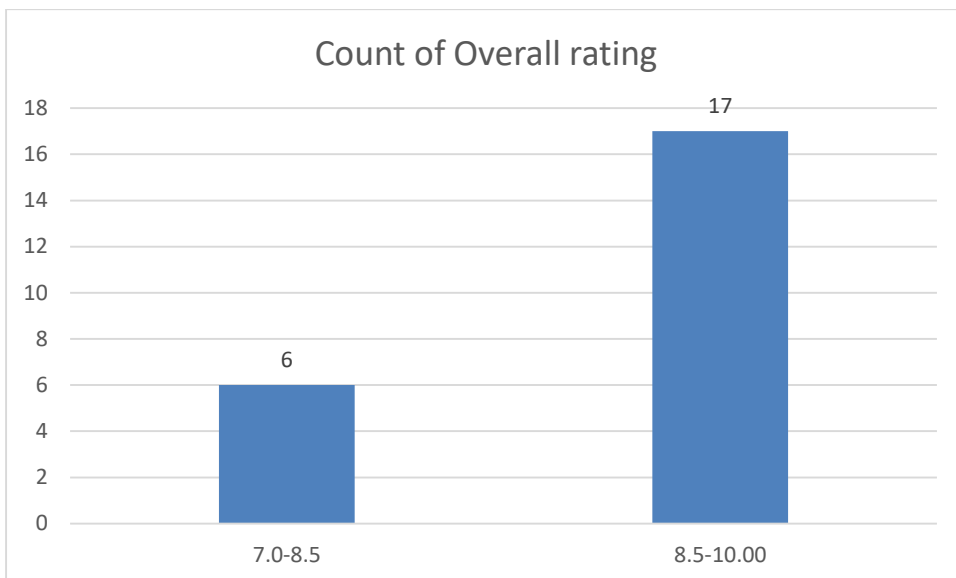
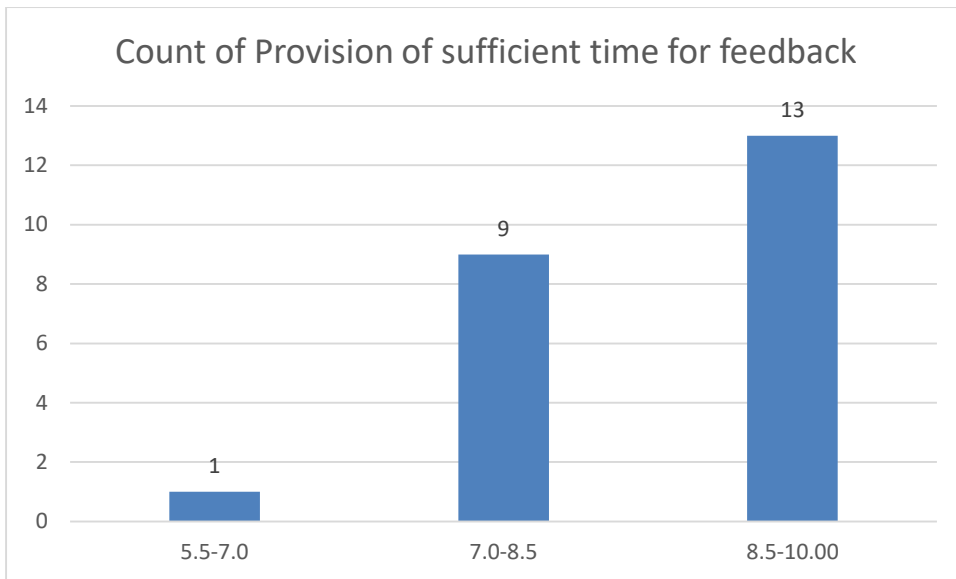

Name of the Teacher: Mr. Biswajit Dutta

Department: Physics

Count of Knowledge base of the teacher

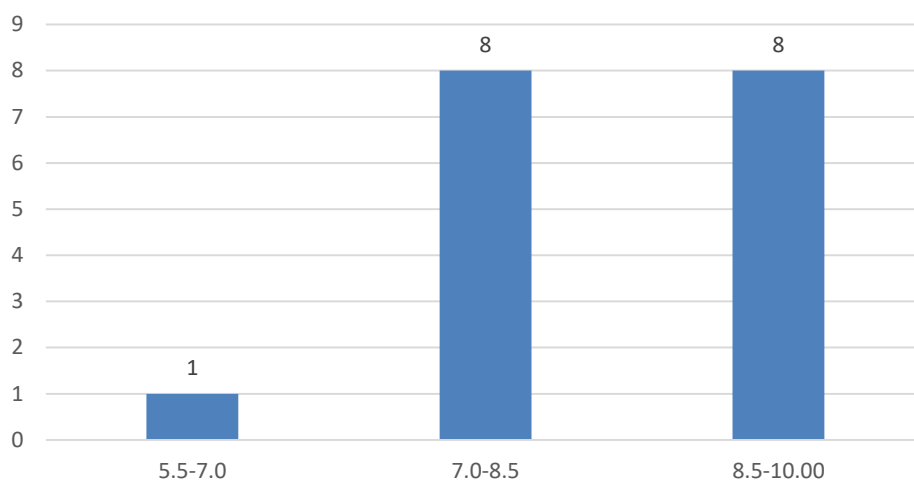

Count of Communication Skills(in terms of articulation and comprehensibility)

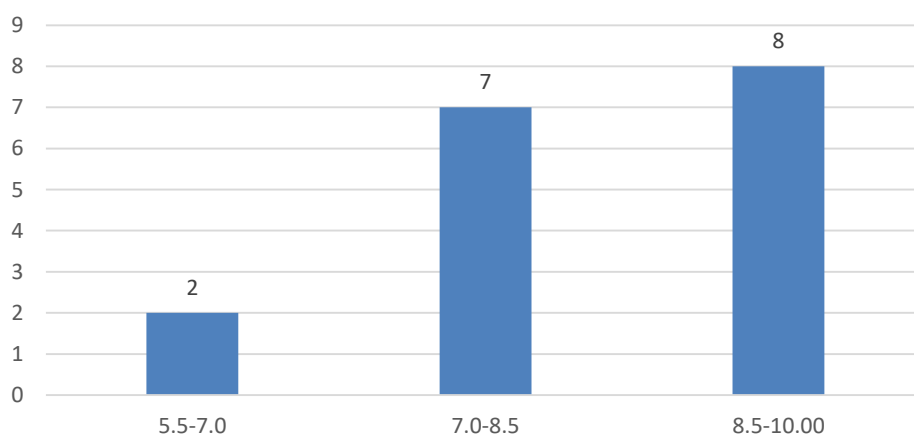

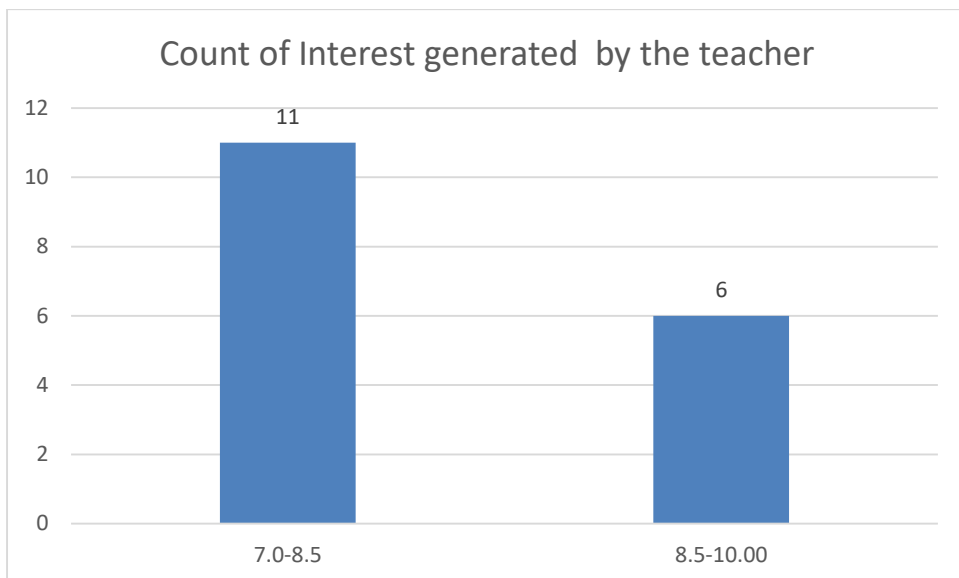
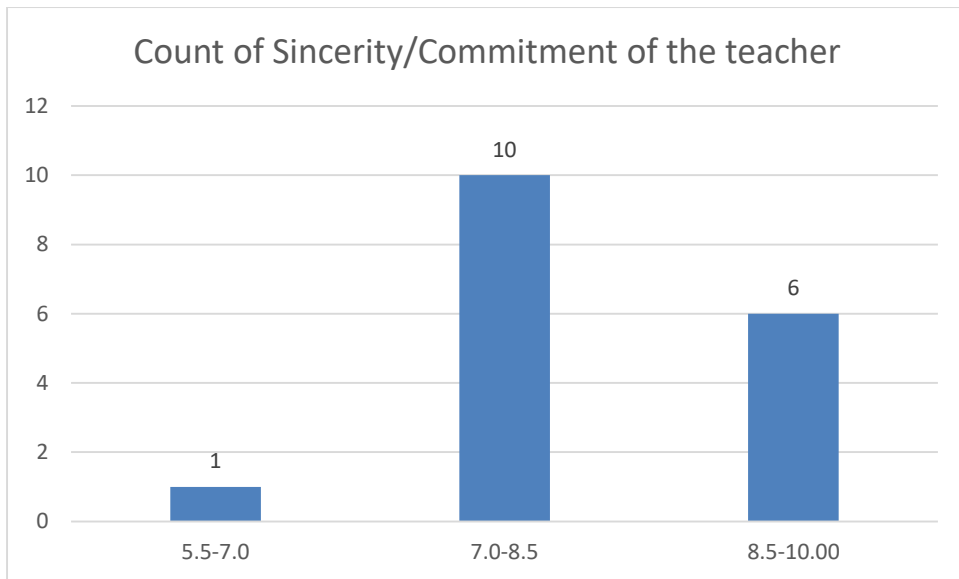

Count of Ability to integrate course material with environment/other issues, to provide a broader perspective

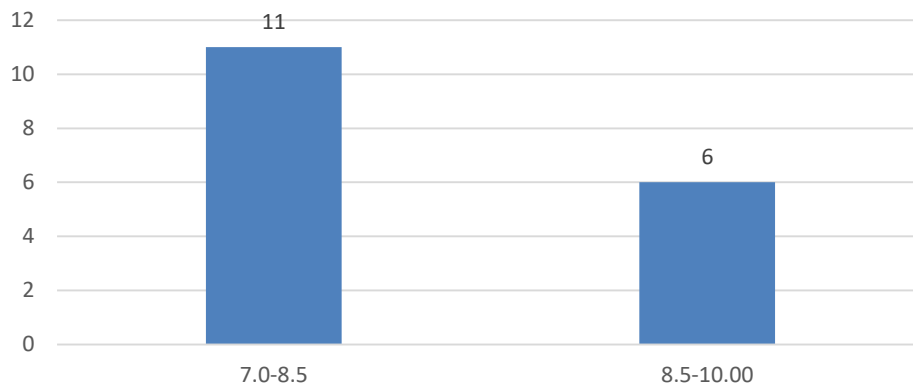

Count of Ability to integrate content with other courses

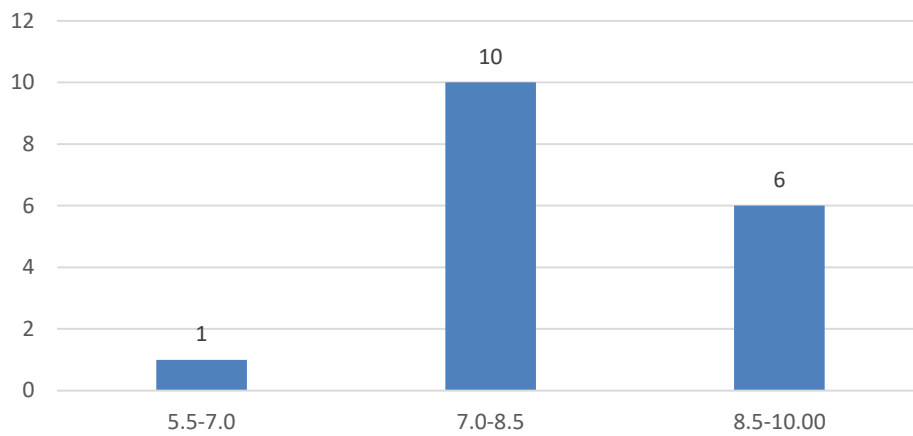

Count of Accessibility of the teacher in and out of the class(includes availability of the teacher to motivate further study and discussion outside class)

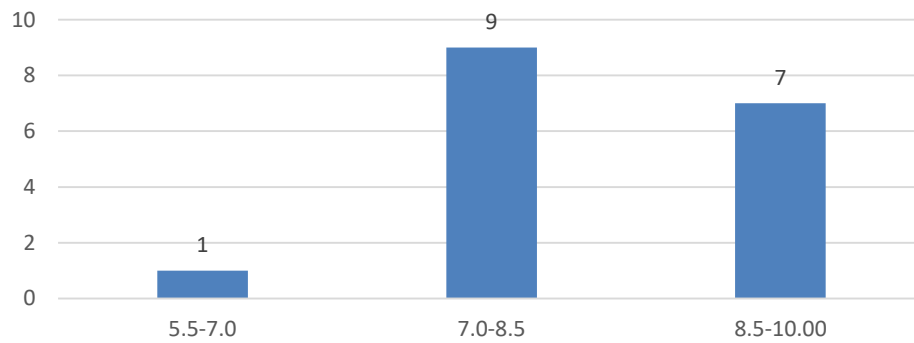

Count of Ability to design quizzes/Test/assignments/examinations and projects to evaluate students understanding of the course

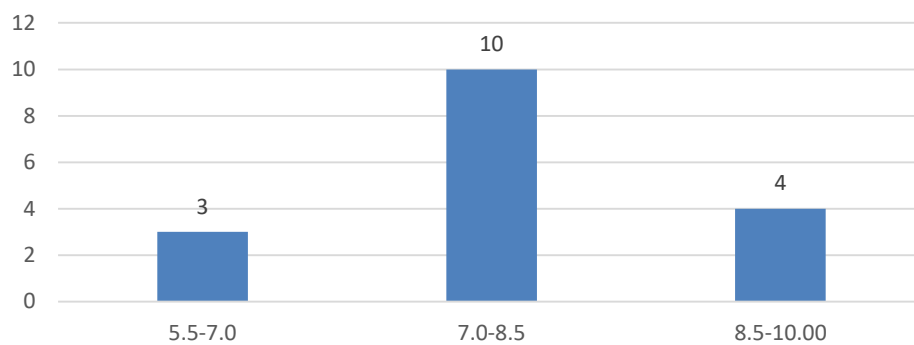

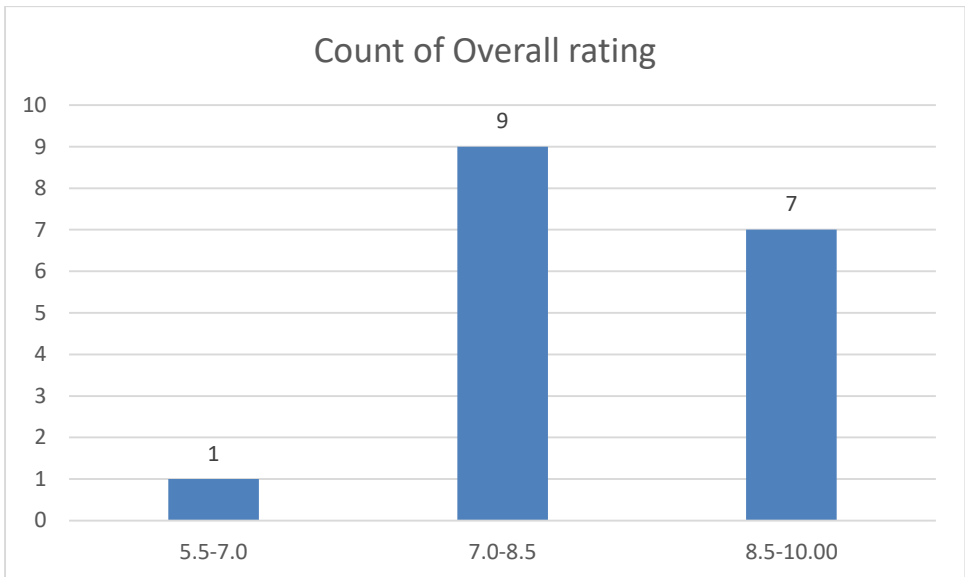
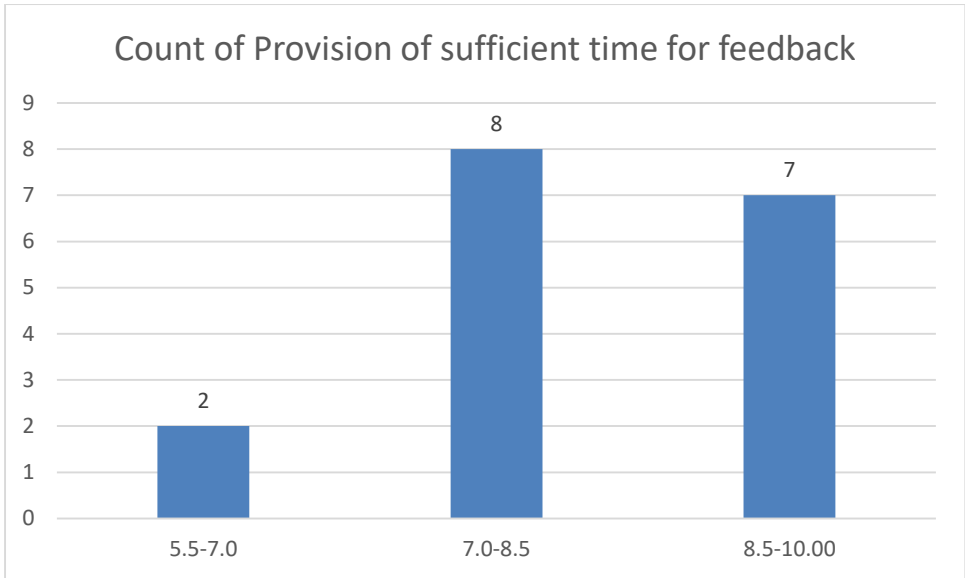

Dr. Nilufar Mana Begum

Department of Mathematics

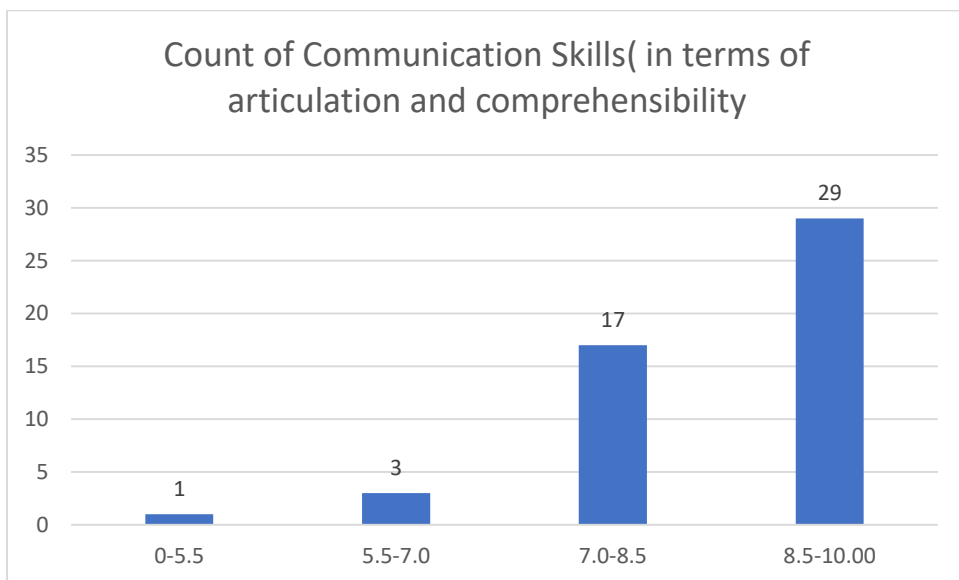
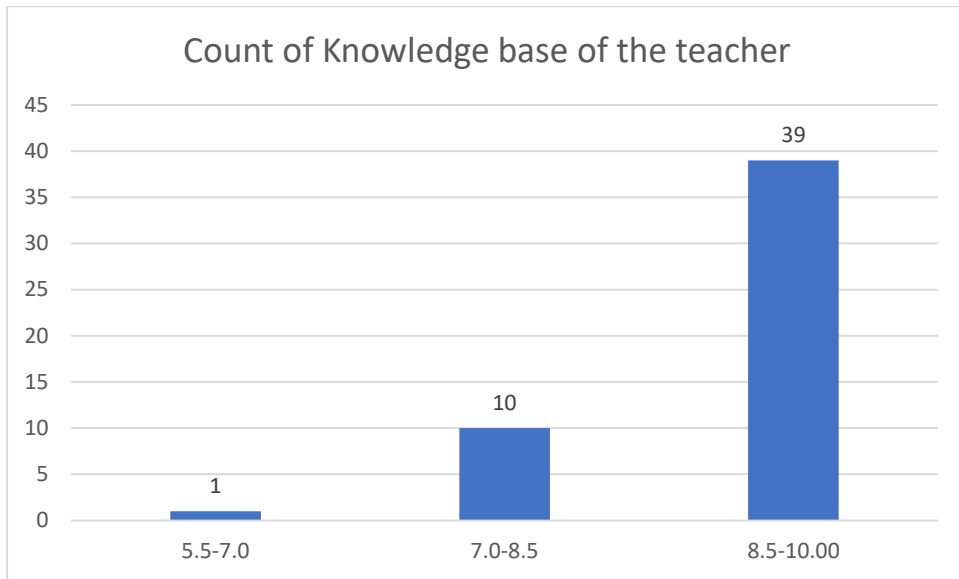

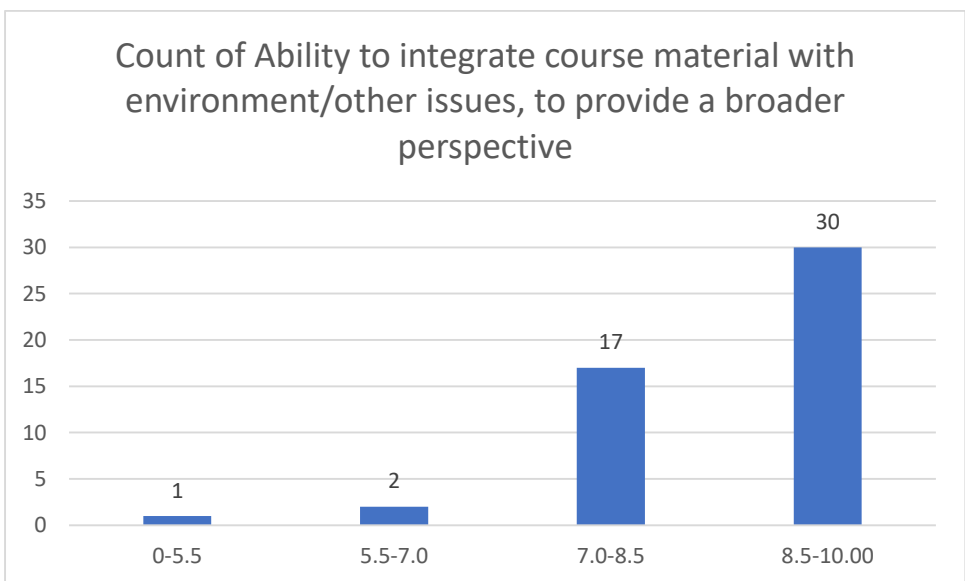
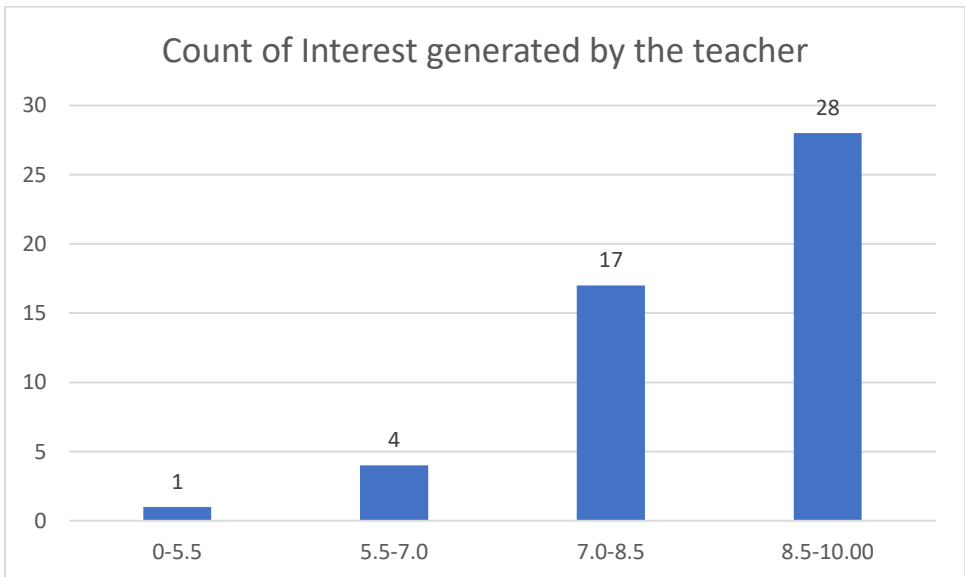
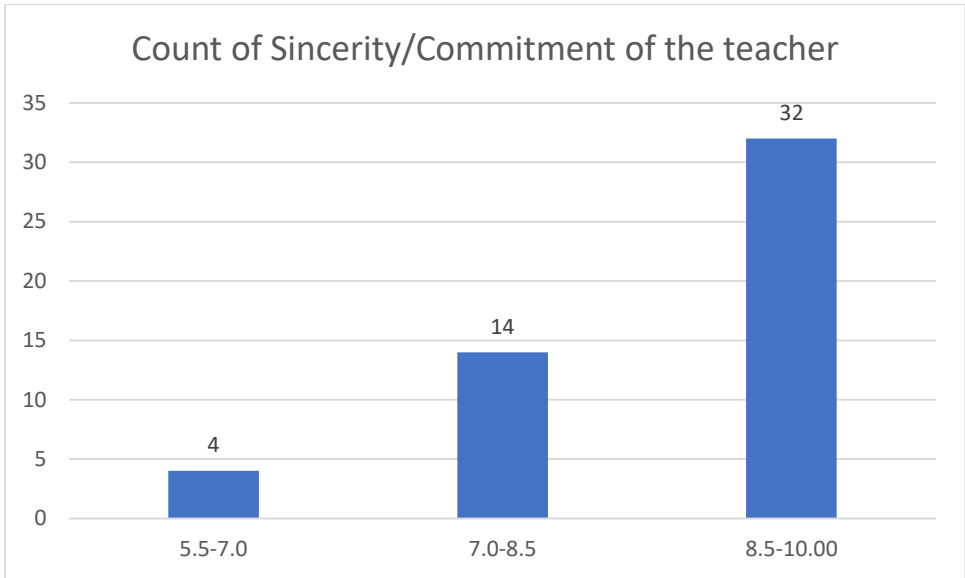

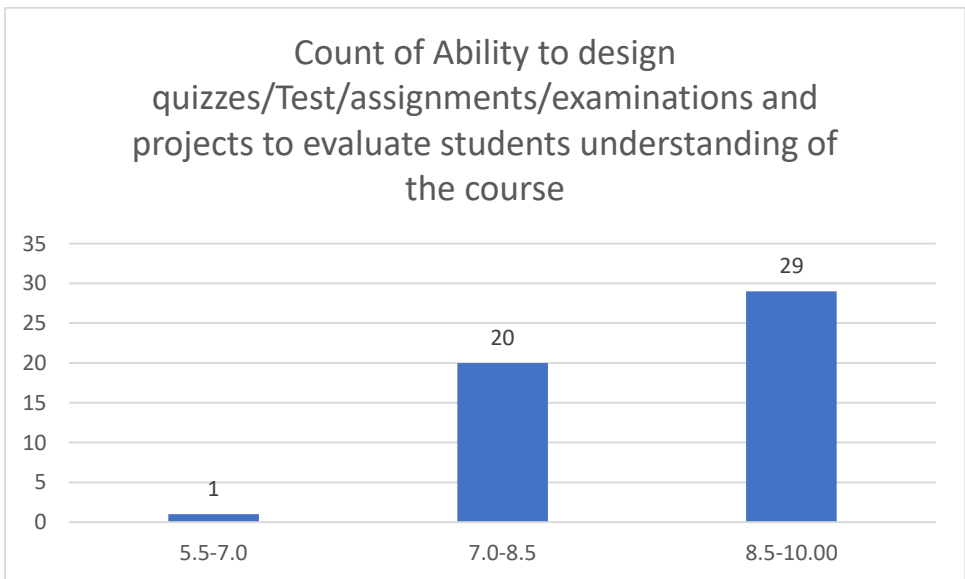
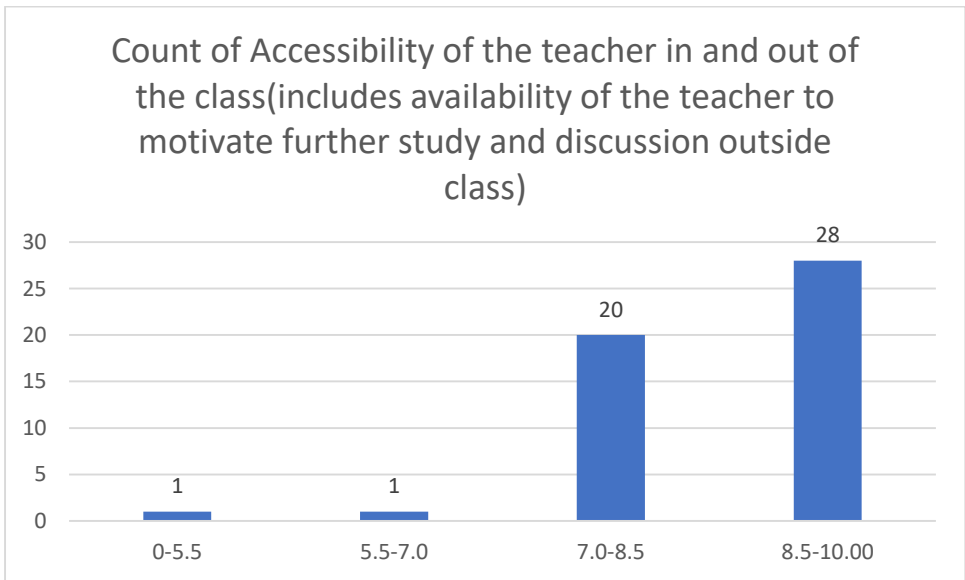
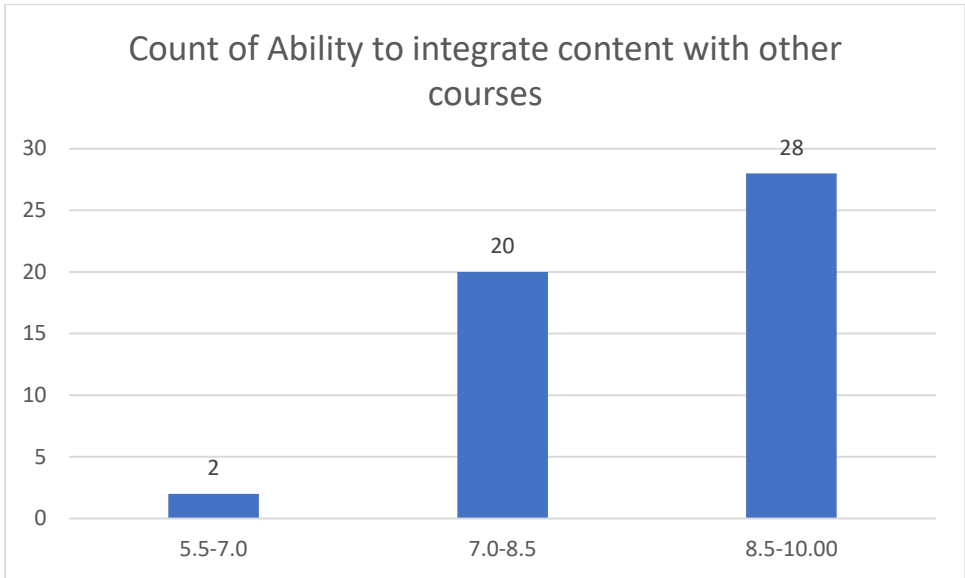

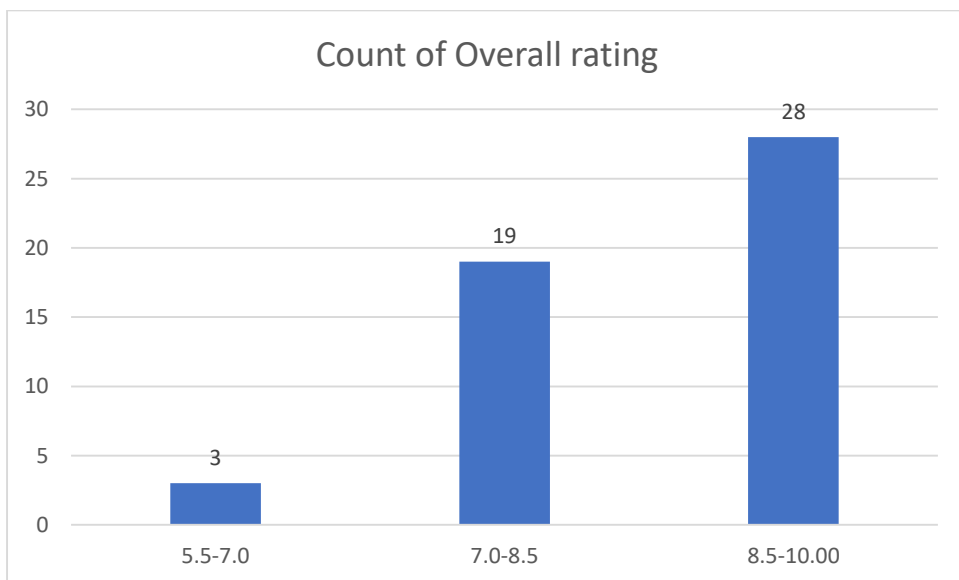
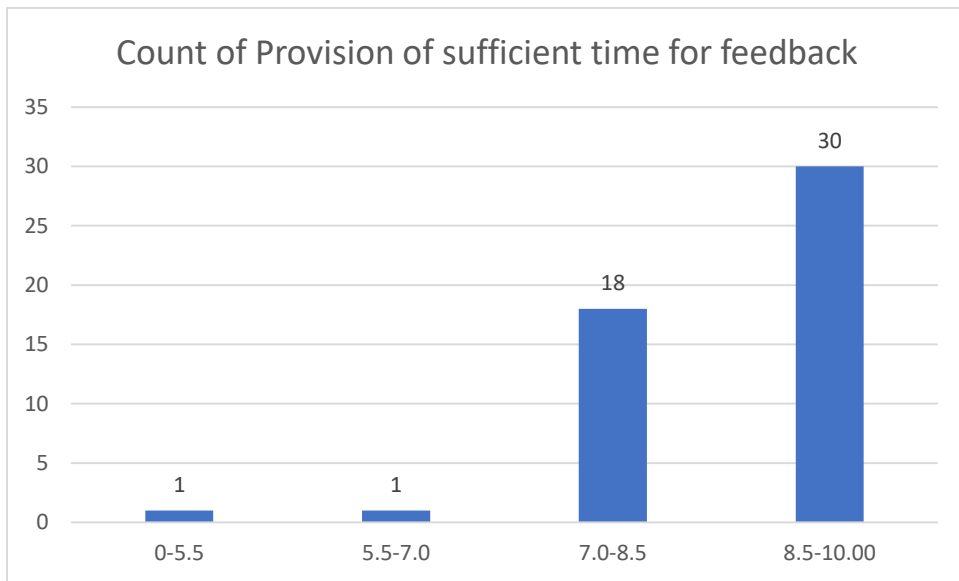

Dr. Tapan Boishya

Department of Mathematics

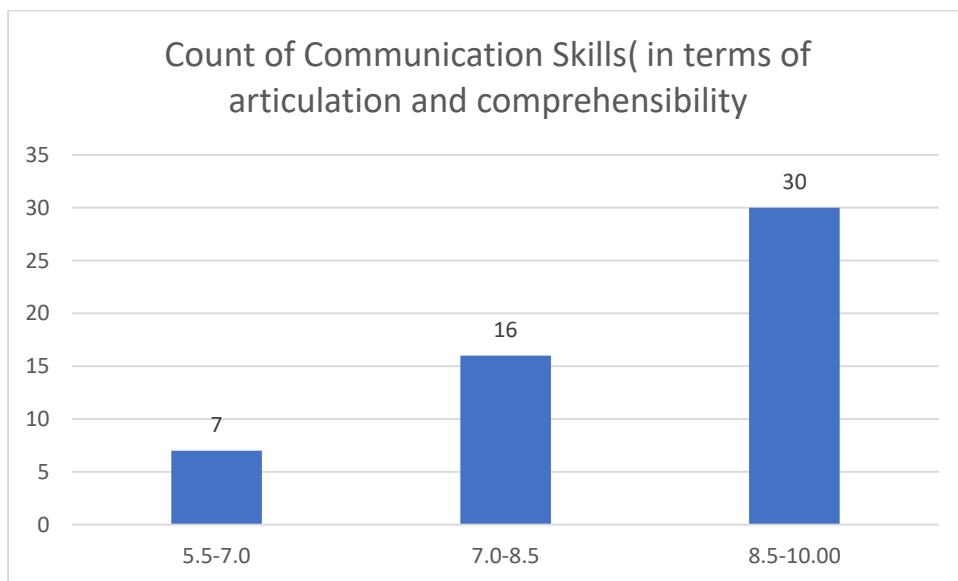
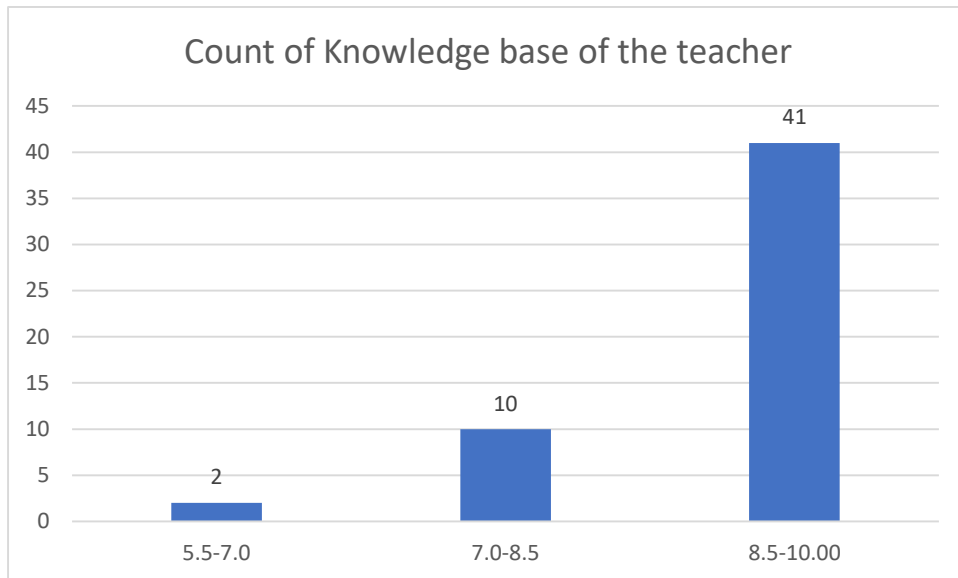

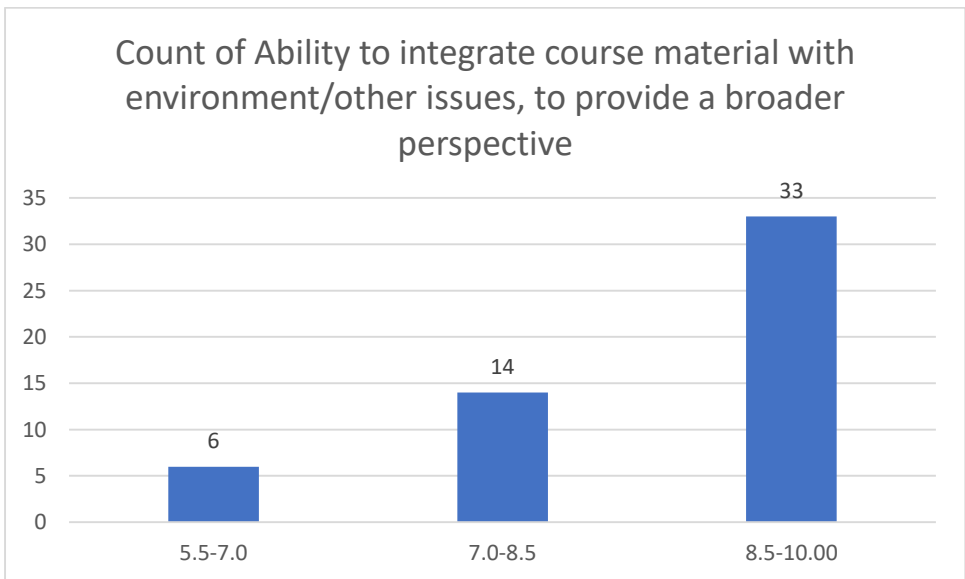
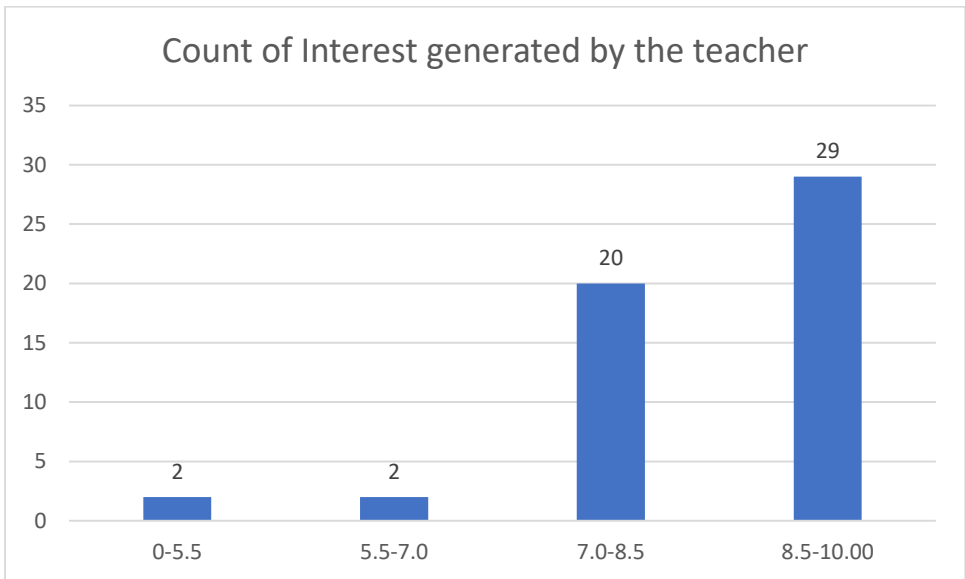
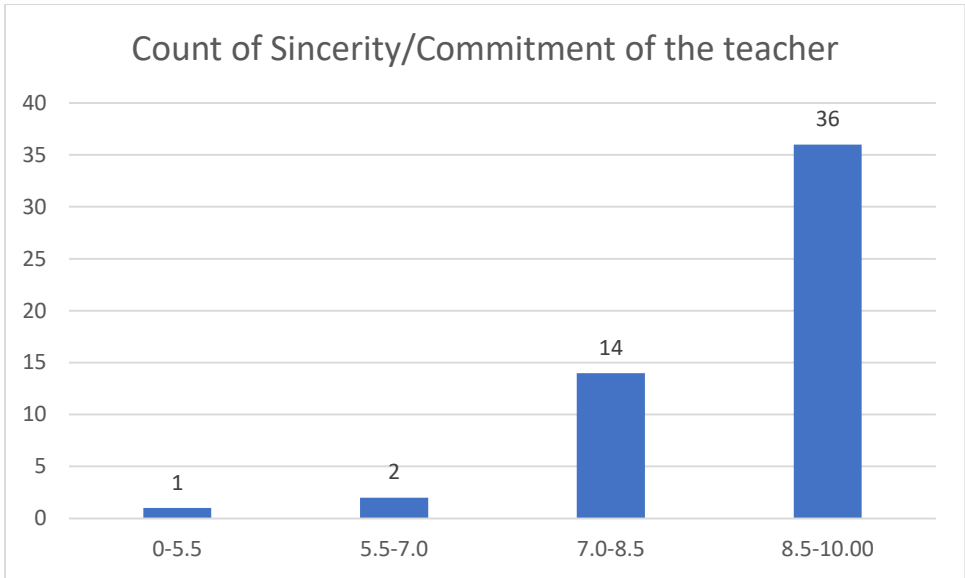

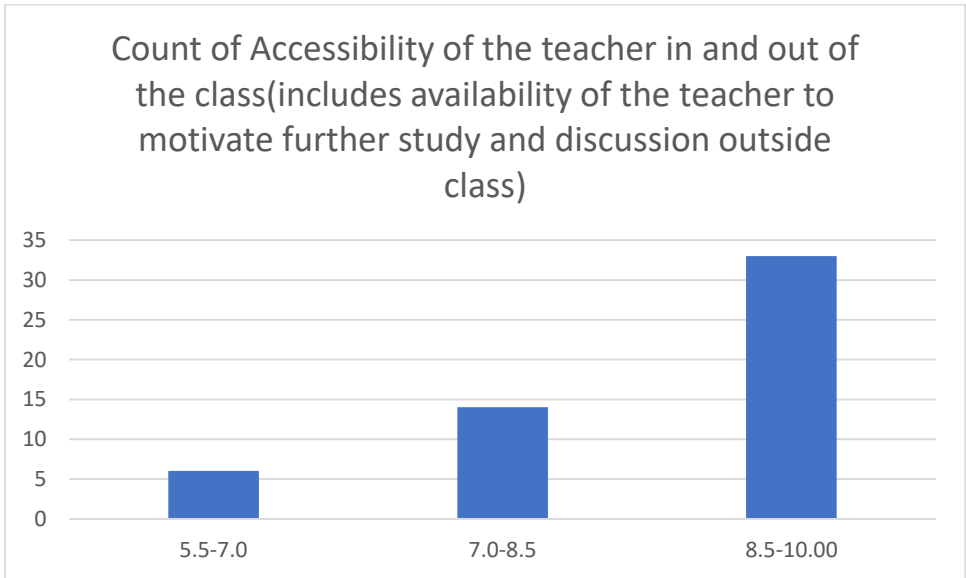
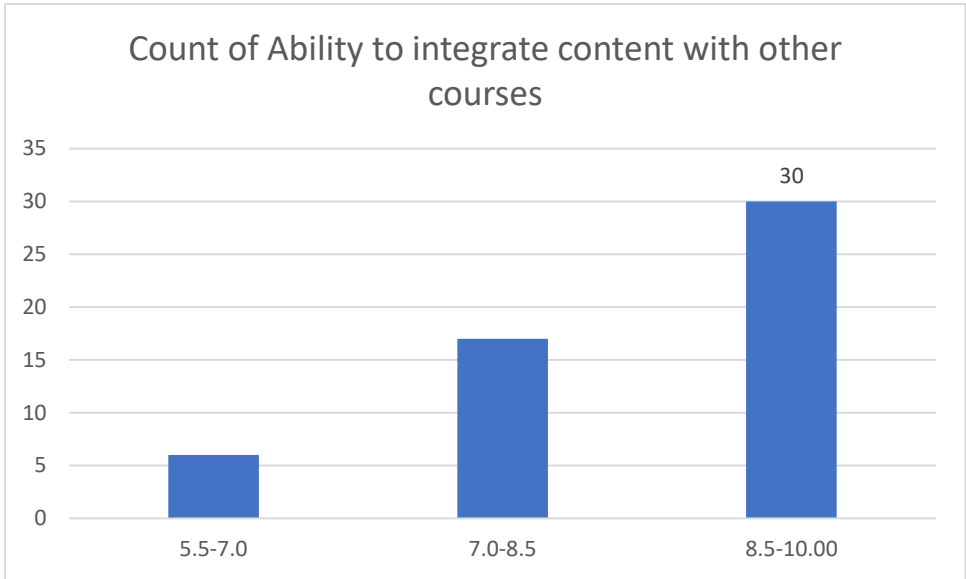

Count of Ability to design quizzes/Test/assignments/examinations and projects to evaluate students understanding of the course

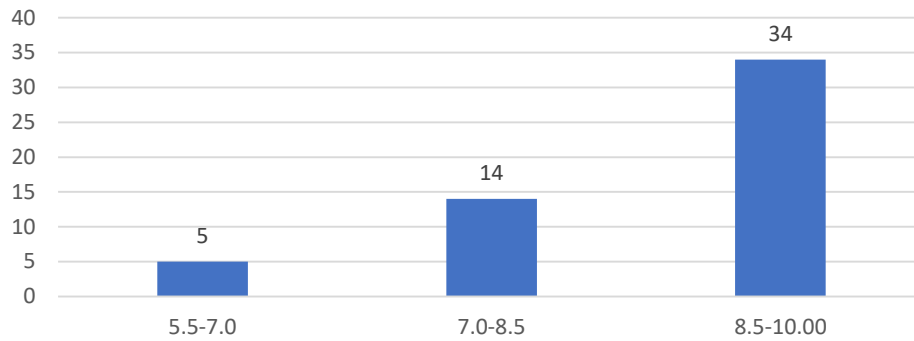

Count of Provision of sufficient time for feedback

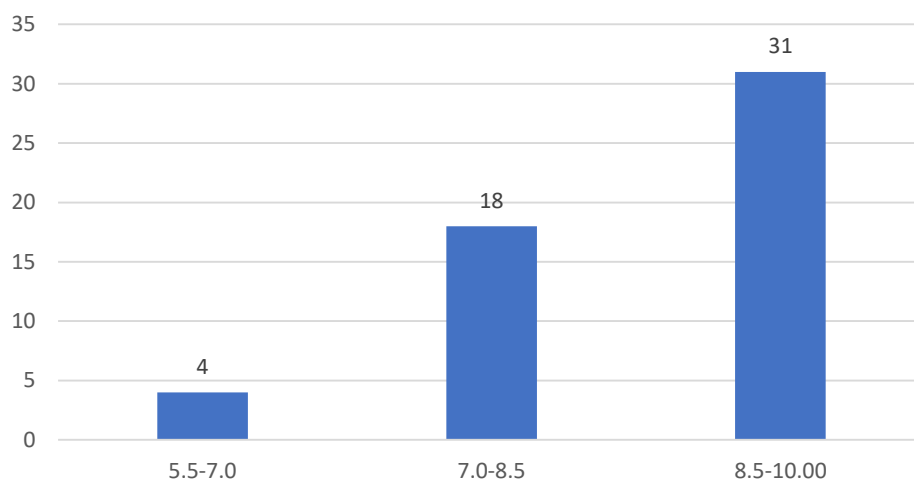

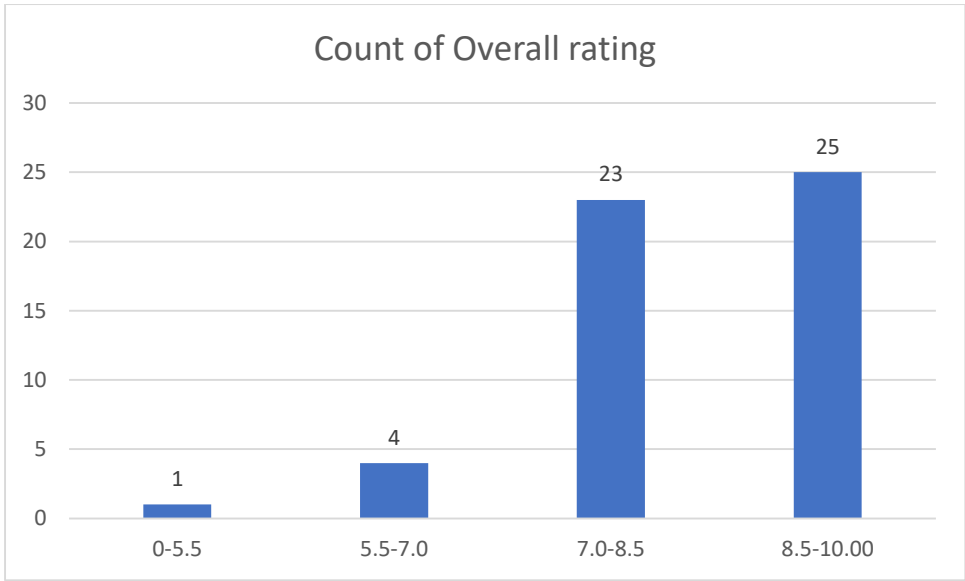

Mr Ashik Hussain Mirza

Department of Mathematics

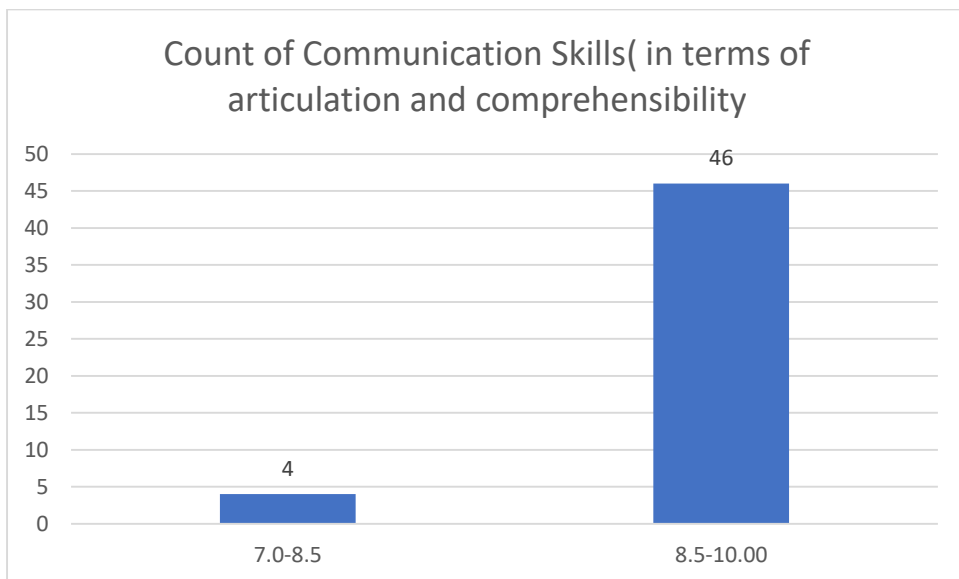
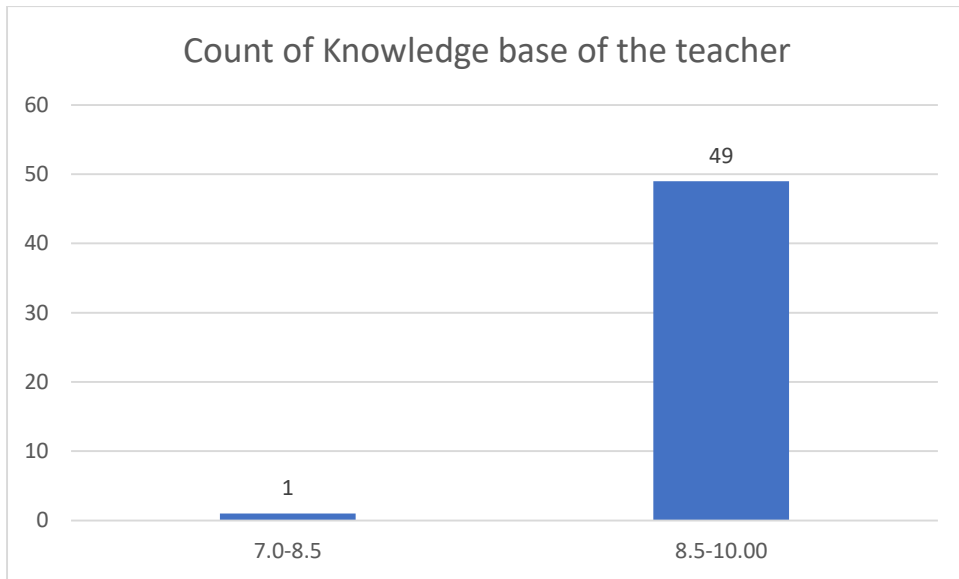

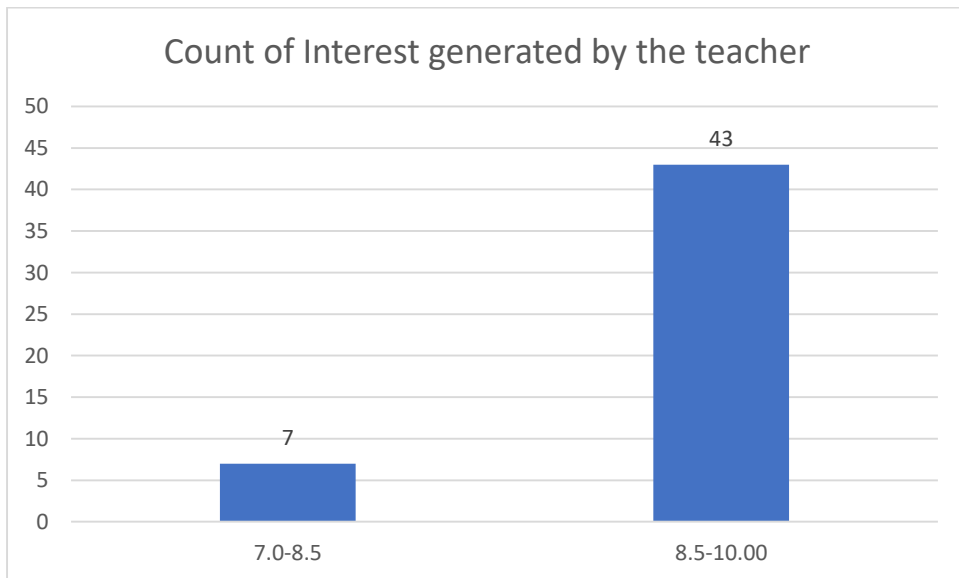
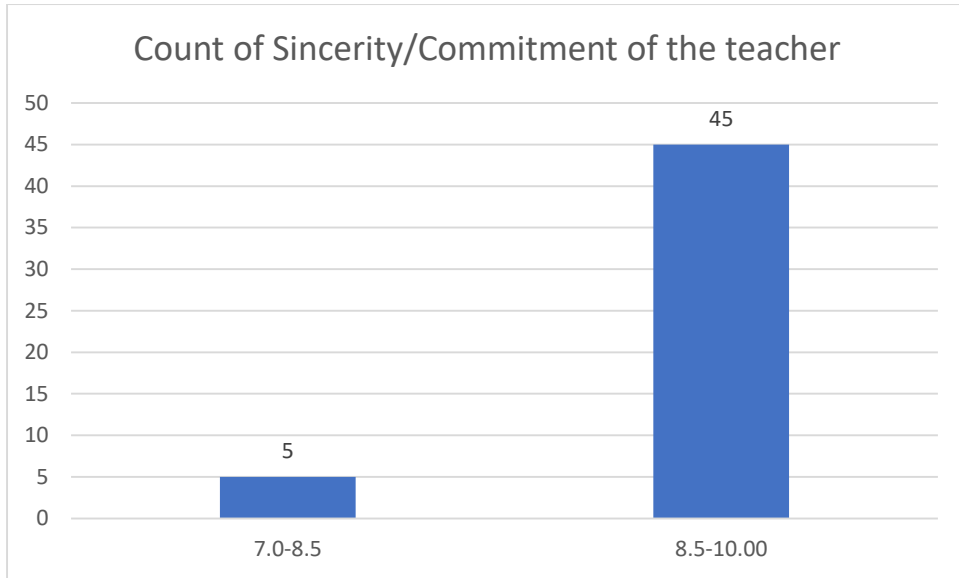

Count of Ability to integrate course material with environment/other issues, to provide a broader perspective

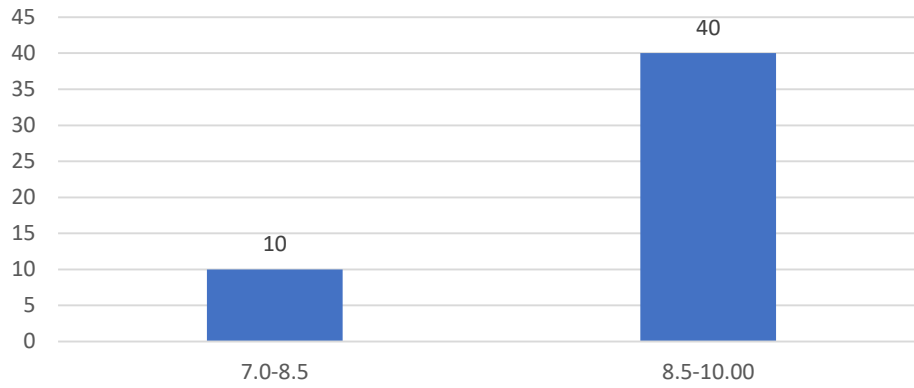

Count of Ability to integrate content with other courses

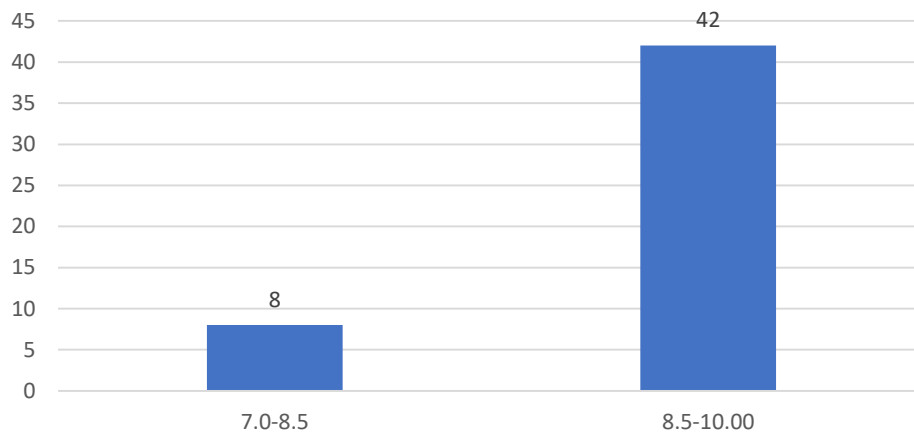

Count of Accessibility of the teacher in and out of the class(includes availability of the teacher to motivate further study and discussion outside class)

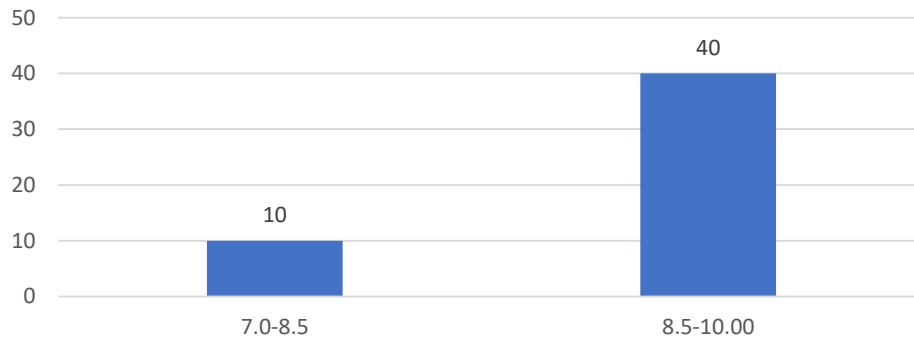

Count of Ability to design quizzes/Test/assignments/examinations and projects to evaluate students understanding of the course

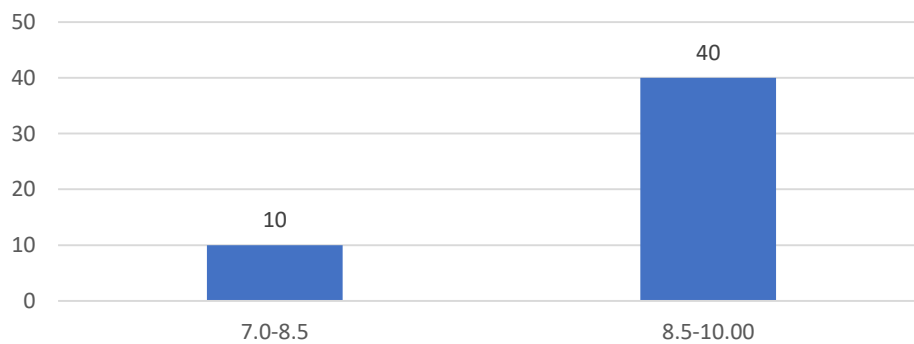

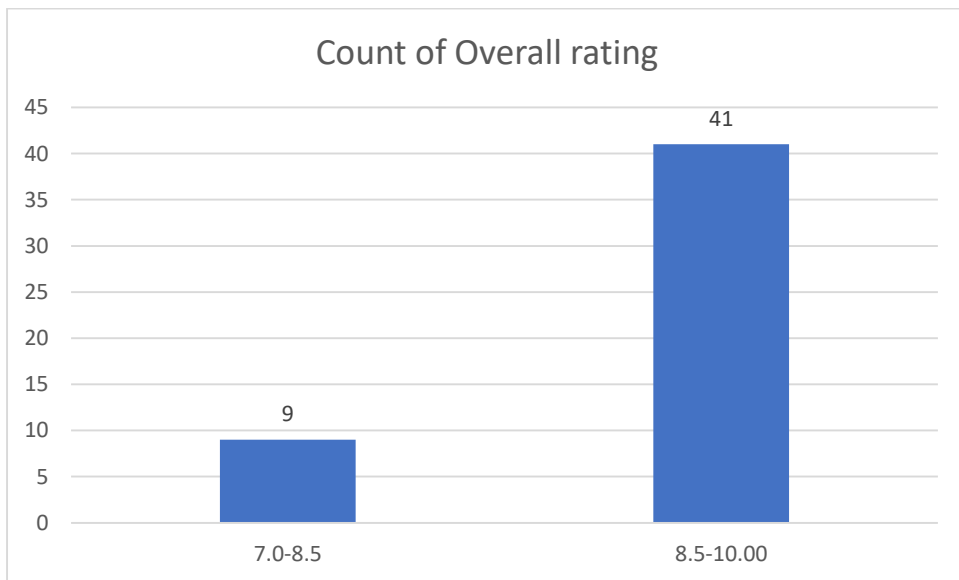
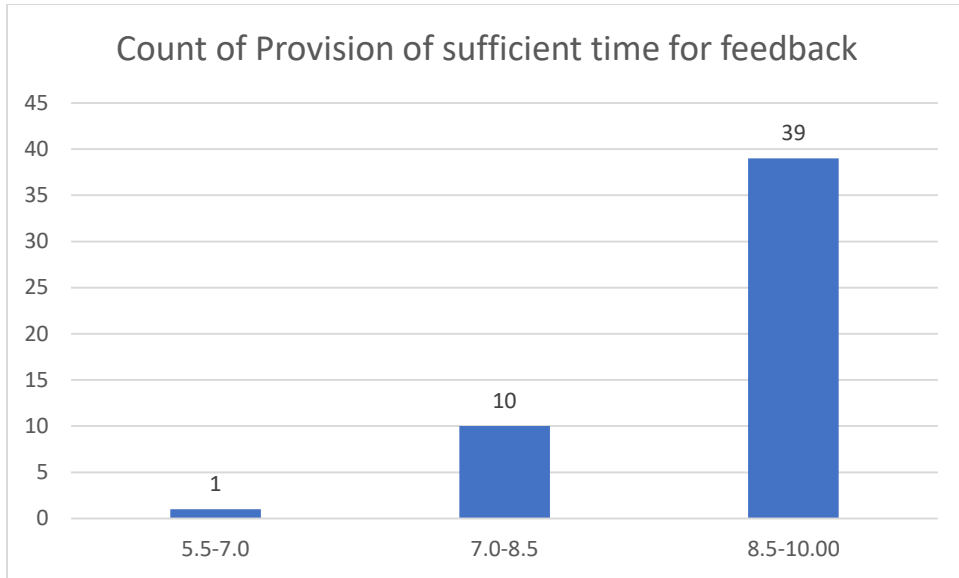

Mr. Pranjal Borah

Department of Mathematics

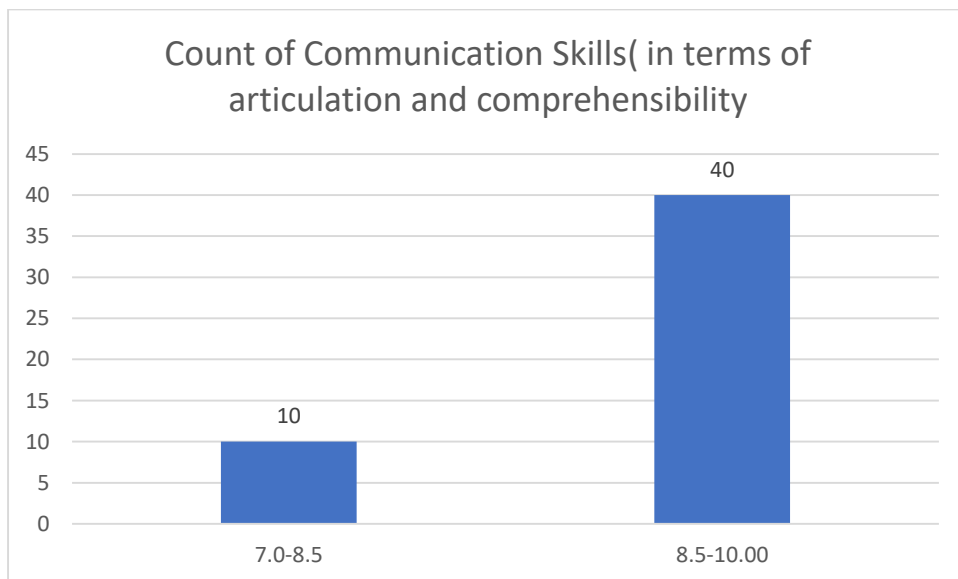
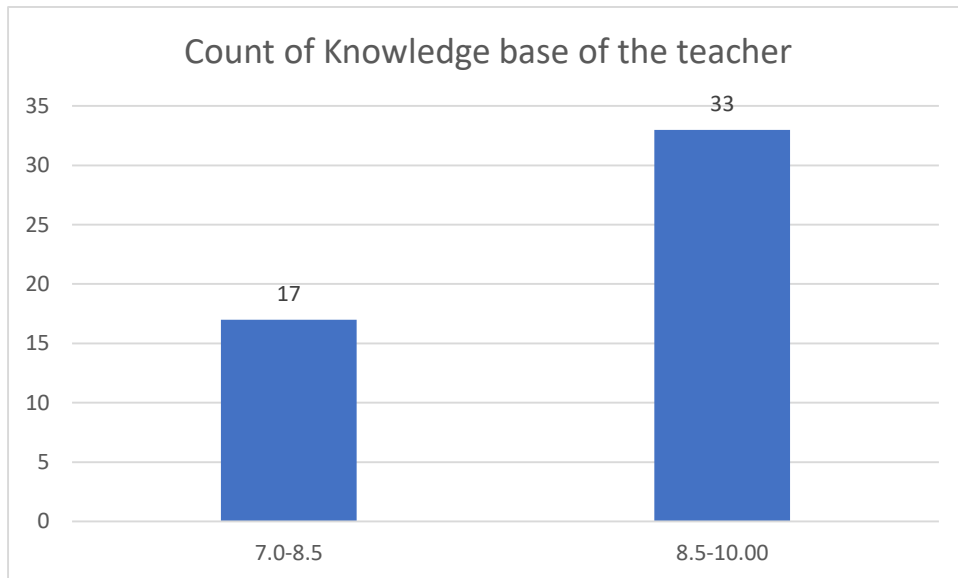

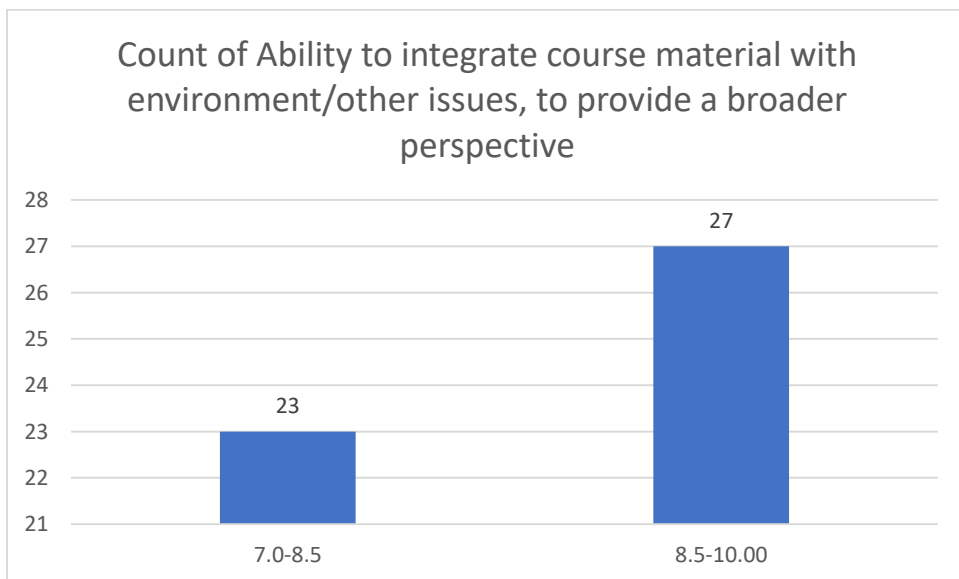
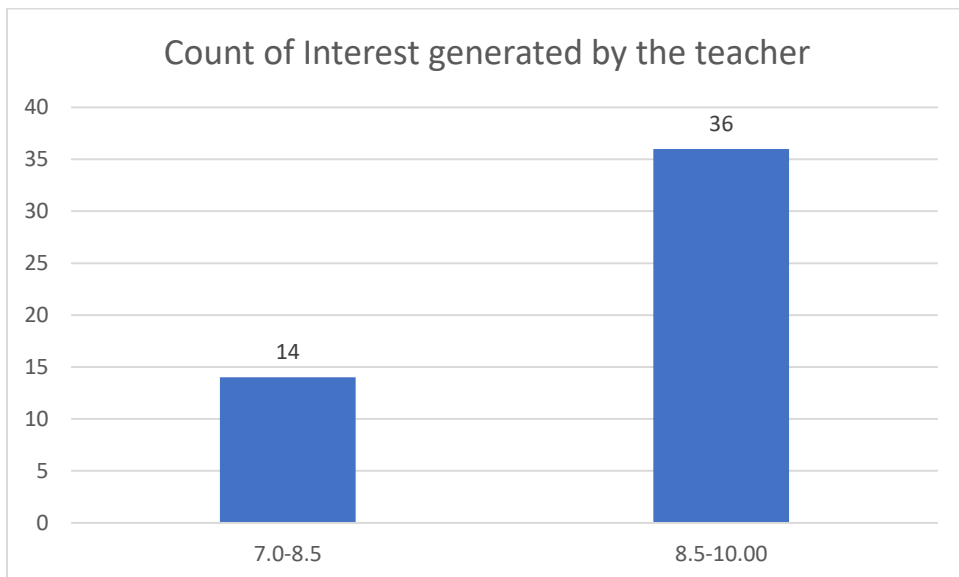
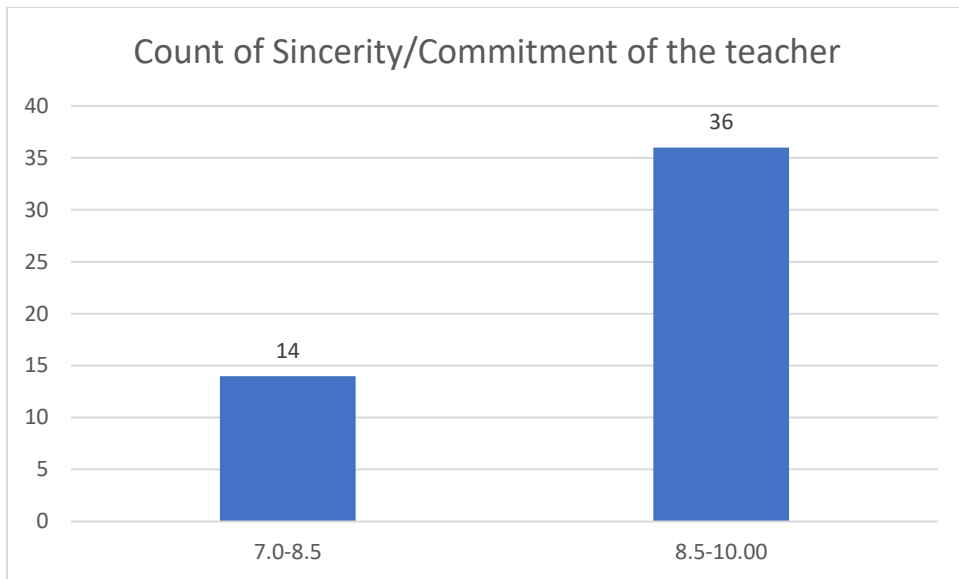

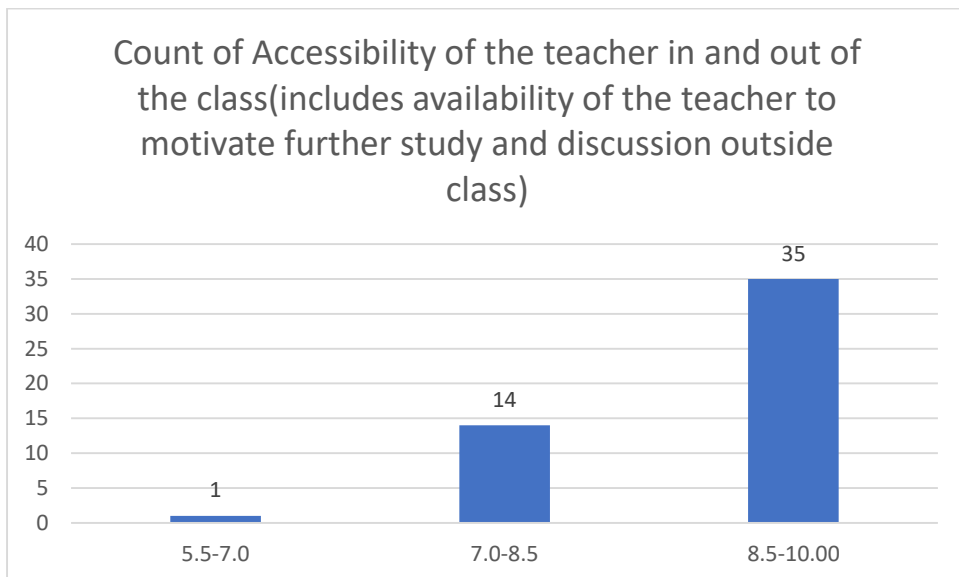
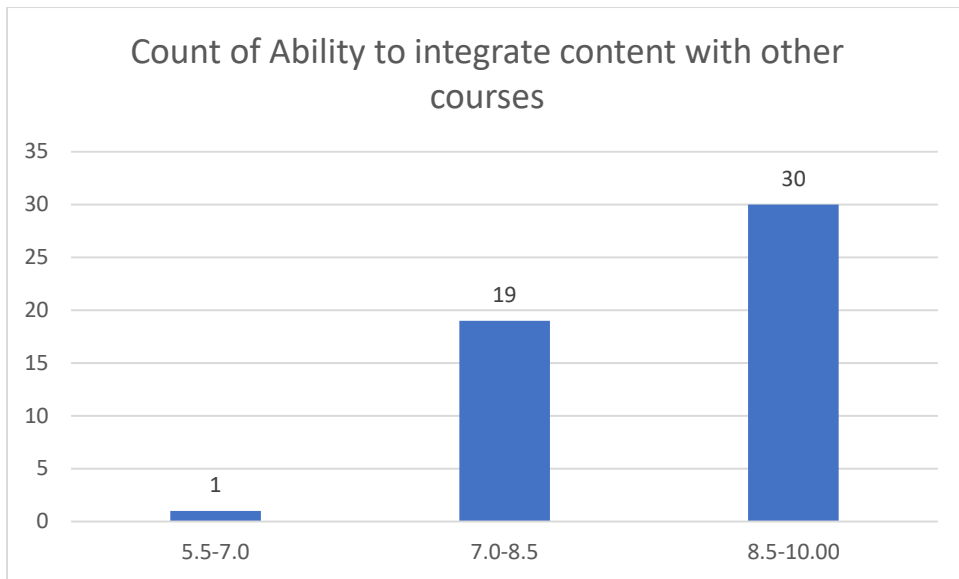

Count of Ability to design quizzes/Test/assignments/examinations and projects to evaluate students understanding of the course

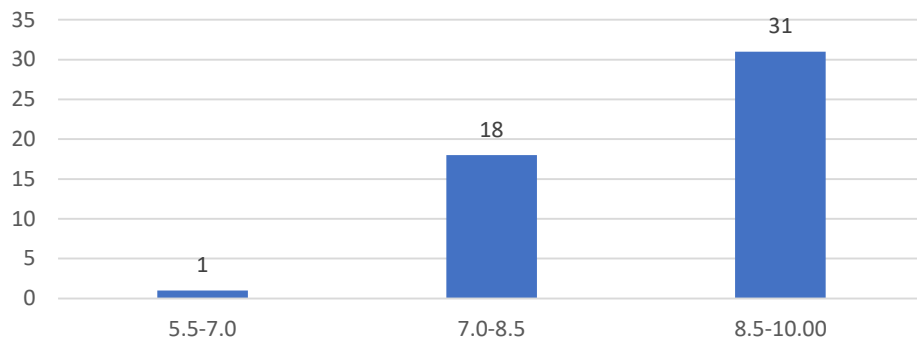

Count of Provision of sufficient time for feedback

